

# **Sourcebook of Criminal Justice Statistics in the Commonwealth**



**2007**



**Prepared by the  
Kentucky Statistical Analysis Center**



## Foreword

Dear Policymaker:

It is with great pride that the Kentucky Justice and Public Safety Cabinet releases the 2007 edition of the Sourcebook of Criminal Justice Statistics in the Commonwealth. As the second largest agency in state government, the Justice and Public Safety Cabinet continuously works to improve public safety and the quality of life for the citizens of Kentucky. By providing comprehensive information from all components of the criminal justice system, the Sourcebook continues to encourage data-driven decision making to aid effective criminal justice policy development in the 21<sup>st</sup> century. This report reflects a unique partnership among criminal justice agencies whose collaborative efforts permit the presentation of a broad overview of the system. As the data infrastructure in Kentucky's criminal justice system continues to improve, we believe the Sourcebook will become an even more effective tool for meeting critical planning needs and addressing statewide criminal justice policy issues.

In addition to valuable information on crime, arrest, prosecution, correction, and juvenile justice system trends, the sixth edition of the Sourcebook highlights selected crime categories that are currently of interest in the criminal justice system today. These special topics include drug related offenses with a particular focus on methamphetamines and prescription drugs, driving under the influence (DUI) offenses, sex offenses, and school safety. Shared information across agencies presented here allows for a greater understanding of how these crimes are affecting the state.

The following report is organized in a manner that follows traditional movement across the system, from arrest to prosecution to corrections, and should thus be viewed as a systemic integration of data-sharing and analyses. I encourage you to use this report as a convenient and accessible resource for criminal justice data. Please contact the Cabinet if you have any questions or need further information. It is my goal, and that of the Cabinet, for the 2007 Sourcebook to serve as a vital resource for policymakers, state officials, and the citizens of Kentucky. On behalf of the Kentucky Justice and Public Safety Cabinet, I would like to express appreciation to the criminal justice agency personnel and faculty who contributed time and energy to enable the publication of the 2007 edition of the Sourcebook of Criminal Justice Statistics in the Commonwealth.

J. Michael Brown, Secretary  
Kentucky Justice and Public Safety Cabinet



## Acknowledgements

Publication of the sixth edition of the Sourcebook of Criminal Justice Statistics in the Commonwealth was made possible through the commitment and participation of criminal justice and other governmental agency representatives. The Justice and Public Safety Cabinet would like to express its sincere appreciation to the following organizations and agency representatives who contributed to this important data collection project.

### **Administrative Office of the Courts**

- Tammy Collins, Data Analyst II  
Department of Court Services

### **Attorney General's Office**

- Robert B. Foster, Commissioner  
Department of Criminal Investigations

### **Cabinet for Health and Family Services**

- David Gutierrez, Assistant Director  
Department for Human Support Services, Division of  
Child Abuse and Domestic Violence Services
- David R. Hopkins, Project Manager  
Harold Rogers Grant

### **Crime Victims Compensation Board**

- Larry Hembree, Program Coordinator

### **Department of Corrections**

- LaDonna Thompson, Commissioner
- Ruth C. Thompson, Internal Policy Analyst  
Adult Institutions/Office of Research and Grants
- Tammy Morgan, Systems Consultant IT  
Information & Technology Branch
- Kristin Smith, Program Administrator  
Office of Victim Services

### **Department of Juvenile Justice**

- Caleb Asbridge, Assistant Director  
Division of Program Services

### **Department of Public Advocacy**

- David Draggs, Manager  
Information Resources Branch

### **Eastern Kentucky University**

- Kentucky Center for School Safety
- David May, Professor and Kentucky Center for  
School Safety Research Fellow  
Department of Safety, Security, and Emergency  
Management

### **Kentucky Justice & Public Safety Cabinet**

- Tanya Dickinson, Branch Manager  
Grants Management Branch

### **Kentucky Parole Board**

- Melissa Clark, Justice Program Supervisor

### **Kentucky State Police**

- Sgt. Shane Bates  
Criminal Identification and Records Branch
- Misty Moore, Administrative Specialist III  
Criminal Identification and Records Branch

The information presented in this Sourcebook is compiled, edited, and managed by Emily Raine Koyagi, Research Coordinator, Kentucky Statistical Analysis Center, Kentucky Justice and Public Safety Cabinet.



## Table of Contents

|  |     |
|--|-----|
| Foreword .....   | i   |
| Acknowledgements .....   | ii  |
| Table of Contents .....  | iii |
| List of Tables and Figures .....   | iv  |
| Limitations of Current Data and Information Systems .....                      | ix  |
| Executive Summary .....  | xi  |
| I. Kentucky's Changing Demographic Realities .....                             | 1   |
| II. Victim Services .....  | 10  |
| III. Reported Crime Trends .....   | 22  |
| IV. Arrest Trends .....  | 31  |
| V. Bail Release Trends .....   | 35  |
| VI. Court Disposition and Sentencing Trends .....                              | 42  |
| VII. Trial Court Caseload Trends .....   | 59  |
| VIII. Appellate Court Caseload Trends .....                                    | 88  |
| IX. Commitment and Release Trends .....  | 91  |
| X. Juvenile Justice System Trends .....  | 104 |
| XI. Selected Crime Categories and Crime Indicators .....                       | 122 |
| XII. Key Criminal Justice Cost Information .....                               | 208 |
| Appendix A: Description of Existing Criminal Justice Information Systems ..... | 222 |
| Appendix B: Part I and Part II Offenses .....                                  | 225 |
| Appendix C: Additional Grant Program Descriptions .....                        | 227 |



## List of Tables and Figures

### Section I: Kentucky’s Changing Demographic Realities

Figure 1.a: Projected Population by Age, 2000-2030 ..... 4  
 Figure 1.b: Poverty in Kentucky, 1997-2007 ..... 5  
 Table 1.1: Poverty Rate by State, 2007 ..... 6  
 Table 1.2: Percent Change in State Poverty Rates, 1997-2007 ..... 8

### Section II: Victim Services

Table 2.1: Number of Searches for Offenders through V.I.N.E., 2007 ..... 12  
 Table 2.2: Number of Calls Processed through V.I.N.E., 2007 ..... 13  
 Table 2.3: Number of New V.I.N.E. Registrations, 2007 ..... 14  
 Table 2.4: Crime Victims Compensation Board Awards by Type of Expense, FY 2007 ..... 16  
 Table 2.5: Victim Data from the Cabinet for Health and Family Services, FY 2006 - FY 2007 ..... 18  
 Table 2.6: Victim Hearings Conducted by the Kentucky Parole Board, 2005-2007 ..... 19  
 Table 2.7: Biennium Data from the Office of the Attorney General, 2006-2007 ..... 20  
 Table 2.8: Number of Complaints Received by the Kentucky Bureau of Investigations for Review by Type, 2007 ..... 21  
 Table 2.9: Kentucky Bureau of Investigations Caseload, 2007 ..... 21

### Section III: Reported Part I Crime Trends

Table 3.1: Part I Offenses: Number and Rate per 100,000 Population, 2005-2007 ..... 23  
 Table 3.2: Part I Offense Rate Comparisons, Kentucky and Surrounding States, 2005-2007 ..... 24  
 Table 3.3: Part I Offense Rate per 1,000 Population by County, 2007 ..... 25  
 Figure 3.a: Map of Part I Offense Rate per 1,000 Population by County, 2007 ..... 29  
 Table 3.4: Part I Offense Rate per 1,000 Population for Cities Over 10,000, 2007 ..... 30

### Section IV: Arrest Trends

Table 4.1: Adult (18+) Arrest Rates per 100,000 Adult Population, 2005-2007 ..... 32  
 Table 4.2: Number of Arrests by Race, 2007 ..... 33  
 Figure 4.a: Distribution of Arrests by Race, 2007 ..... 33  
 Table 4.3: Number of Arrests by Gender, 2007 ..... 34  
 Figure 4.b: Distribution of Arrests by Gender, 2007 ..... 34

### Section V: Bail Release Trends

Table 5.1: Type of Bail Release for Part I Offenses, Circuit Court, 2003-2007 ..... 36  
 Table 5.2: Type of Bail Release for Part I Offenses, District Court, 2003-2007 ..... 39

### Section VI: Court Disposition and Sentencing Trends

Table 6.1: Circuit Court Case Dispositions by Offense, 2003-2007 ..... 43  
 Table 6.2: District Court Case Dispositions by Offense, 2003-2007 ..... 45  
 Table 6.3: Sentences Imposed for Part I Offenses, Circuit Court, 2003-2007 ..... 47  
 Figure 6.a: Distribution of Sentences Imposed for All Part I Offenses, Circuit Court, 2007 ..... 52  
 Table 6.4: Sentences Imposed for Part I Offenses, District Court, 2003-2007 ..... 53  
 Figure 6.b: Distribution of Sentences Imposed for All Part I Offenses, District Court, 2007 ..... 58



**Section VII: Trial Court Caseload Trends**

Table 7.1: Circuit Court Criminal Cases Disposed by Circuit, 2004-2007 ..... 60

Table 7.2: District Court Criminal Cases Disposed by District, 2004-2007 ..... 62

Table 7.3: District and Circuit Court Criminal Cases Disposed Statewide, 2003-2007 ..... 64

Table 7.4: Circuit Court Criminal Cases Disposed by County, 2004-2007 ..... 65

Table 7.5: District Court Felony and Misdemeanor Cases Disposed by County, 2004-2007 ..... 70

Table 7.6: District Court Cases Involving Other Criminal Offenses Disposed by County, 2004-2007 ..... 75

Table 7.7: District Court Total Criminal Cases Disposed by County, 2004-2007 ..... 80

Table 7.8: Department of Public Advocacy: Caseload by Division, 2007 ..... 84

Figure 7.a: Department of Public Advocacy: Caseload by Division, 2007 ..... 84

Table 7.9: Department of Public Advocacy Trial Division: Cases Reported Opened, 2007 ..... 85

Figure 7.b: Department of Public Advocacy Trial Division: Cases Reported Opened, 2007 ..... 85

Table 7.10: Department of Public Advocacy Trial Division: Juvenile and Involuntary Commitment Cases Reported Open, 2007 ..... 86

Figure 7.c: Department of Public Advocacy Trial Division: Juvenile and Involuntary Commitment Cases Reported Open, 2007 ..... 86

Figure 7.d: Department of Public Advocacy Field Office Workload, FY 2003 – FY 2007 ..... 87

**Section VIII: Appellate Court Caseload Trends**

Table 8.1: Court of Appeals Caseload, 2003-2007 ..... 89

Table 8.2: Supreme Court Caseload, 2003-2007 ..... 90

Figure 8.a: Distribution of Disposed Supreme Court Cases, 2007 ..... 90

**Section IX: Commitment and Release Trends**

Table 9.1: Prison Admissions by Type, 2003-2007 ..... 92

Table 9.2: Prison Population by Sex, 2003-2007 ..... 93

Table 9.3: Prison Population by Race, 2003-2007 ..... 93

Table 9.4: Prison Population by Age, 2003-2007 ..... 93

Table 9.5: Recidivism Rate, 1998-2005 ..... 94

Table 9.6: Number of New Commitments by Part I Offense, 2003-2007 ..... 95

Figure 9.a: Number of New Commitments by Type of Offense, 2003-2007 ..... 95

Table 9.7: Murder: Commitments and Releases, 2003-2007 ..... 96

Figure 9.b: Murder: Commitments and Releases, 2003-2007 ..... 96

Table 9.8: Rape: Commitments and Releases, 2003-2007 ..... 97

Figure 9.c: Rape: Commitments and Releases, 2003-2007 ..... 97

Table 9.9: Robbery: Commitments and Releases, 2003-2007 ..... 98

Figure 9.d: Robbery: Commitments and Releases, 2003-2007 ..... 98

Table 9.10: Aggravated Assault: Commitments and Releases, 2003-2007 ..... 99

Figure 9.e: Aggravated Assault: Commitments and Releases, 2003-2007 ..... 99

Table 9.11: Burglary: Commitments and Releases, 2003-2007 ..... 100

Figure 9.f: Burglary: Commitments and Releases, 2003-2007 ..... 100

Table 9.12: Larceny/Theft: Commitments and Releases, 2003-2007 ..... 101

Figure 9.g: Larceny/Theft: Commitments and Releases, 2003-2007 ..... 101

Table 9.13: Arson: Commitments and Releases, 2003-2007 ..... 102

Figure 9.h: Arson: Commitments and Releases, 2003-2007 ..... 102

Figure 9.i: Percent of Inmates Paroled, Deferred, and Served Out, 2003-2007 ..... 103

Figure 9.j: Type of Parole Hearing, 2003-2007 ..... 103



**Section X: Juvenile Justice System Trends**

Table 10.1: Juvenile Arrest Rates per 100,000 Persons Age 0-17, 2005-2007 ..... 105

Table 10.2: Number of Juveniles Committed and Probated by Part I Offense, 2007 ..... 106

Table 10.3: Number of Juveniles Committed and Probated by Other Offenses, 2007..... 107

Table 10.4: Average Length of Stay for Juveniles by Part I Offense, 2007 ..... 108

Figure 10.a: Average Length of Stay for Juveniles by Part I Offense, 2007..... 108

Figure 10.b: Total Number of Youth Placements, 2003-2007 ..... 109

Table 10.5: Number of Youth Served by Program Type, 2003-2007 ..... 110

Figure 10.c: Percent of Youth Served by Program Type, 2007 ..... 110

Table 10.6: Number of Youth Served In the Community by Race, 2003-2007 ..... 111

Figure 10.d: Percent of Youth Served In the Community by Race, 2007 ..... 111

Table 10.7: Number of Youth Served Out of the Community by Race, 2003-2007 ..... 112

Figure 10.e: Percent of Youth Served Out of the Community by Race, 2007 ..... 112

Table 10.8: Number of Youth Served In the Community by Gender, 2003-2007 ..... 113

Figure 10.f: Number of Youth Served In the Community by Gender, 2003-2007..... 113

Figure 10.g: Percent of Youth Served In the Community by Gender, 2003-2007 ..... 113

Table 10.9: Number of Youth Served Out of the Community by Gender, 2003-2007 ..... 114

Figure 10.h: Number of Youth Served Out of the Community by Gender, 2003-2007..... 114

Figure 10.i: Percent of Youth Served Out of the Community by Gender, 2003-2007 ..... 114

Table 10.10: Court Designated Worker Program: Number of Complaints Filed by County, 2003-2007.. 116

Table 10.11: Court Designated Worker Program: Number of Complaints Filed by Type of Offense, 2003-2007 ..... 120

Table 10.12: Court Designated Worker Program: Number of Complaints Filed by Case Closed Reason, 2003-2007 ..... 121

**Section XI: Selected Crime Categories and Crime Indicators**

Table 11.1: Drug Arrests by Type of Substance, 2005-2007..... 124

Table 11.2: Number of Drug Arrests and Arrest Rate per 1,000 Population by County, 2005-2007..... 125

Figure 11.a: Map of Drug Arrest Rate per 1,000 Population by County, 2007 ..... 129

Table 11.3: Number of Methamphetamine Related Offenses and Arrests, 2006-2007 ..... 131

Figure 11.b: Percent of Methamphetamine Related Arrests by Type of Offense, 2007 ..... 131

Table 11.4: Methamphetamine Offenses by Disposition, 2003-2007 ..... 132

Figure 11.c: Total Methamphetamine Cases, 2003-2007 ..... 133

Figure 11.d: Percent of Methamphetamine Cases Resulting in Conviction or Acquittal/Dismissal, 2003-2007 ..... 133

Table 11.5: Number of New Commitments for Methamphetamine Offenses, 2003-2007..... 134

Table 11.6: Number of Prescription Drug Related Offenses and Arrests, 2006-2007..... 136

Figure 11.e: Percent of Prescription Drug Related Arrests by Type of Offense, 2007 ..... 136

Table 11.7: Prescription Drug Offenses by Disposition, 2003-2007 ..... 137

Figure 11.f: Total Prescription Drug Cases, 2003-2007 ..... 138

Figure 11.g: Percent of Prescription Drug Cases Resulting in Conviction or Acquittal/Dismissal, 2003-2007 ..... 138

Figure 11.h: Number of New Commitments for Prescription Drug Related Offenses, 2003-2007 ..... 139

Table 11.8: Number and Rate per 1,000 Population of All Controlled Substance Prescriptions Dispensed by County, 2005-2007 ..... 140

Table 11.9: Number and Rate per 1,000 Population of Hydrocodone Prescriptions Dispensed by County, 2005-2007 ..... 145

Table 11.10: Number and Rate per 1,000 Population of Methadone Prescriptions Dispensed by County, 2005-2007 ..... 150



Section XI: Selected Crime Categories and Crime Indicators, cont.

Table 11.11: Number and Rate per 1,000 Population of Oxycodone Prescriptions Dispensed by County, 2005-2007 ..... 155

Table 11.12: Number and Rate per 1,000 Population of Valium Prescriptions Dispensed by County, 2005-2007 ..... 160

Table 11.13: Number and Rate per 1,000 Population of Xanax Prescriptions Dispensed by County, 2005-2007 ..... 165

Table 11.14: Number of DUI Arrests and Arrest Rate per 1,000 Population by County, 2005-2007 ..... 171

Figure 11.i: Map of DUI Arrest Rate per 1,000 Population by County, 2007 ..... 175

Table 11.15: DUI Arrests by Age, 2003-2007 ..... 176

Figure 11.j: Adult DUI Arrest Trend, 2003-2007 ..... 176

Figure 11.k: Juvenile DUI Arrest Trend, 2003-2007 ..... 176

Table 11.16: DUI Arrests by Race, 2003-2007 ..... 177

Figure 11.l: Percent of DUI Arrests by Race, 2003-2007 ..... 177

Table 11.17: DUI Arrests by Sex, 2003-2007 ..... 178

Figure 11.m: Percent of DUI Arrests by Sex, 2003-2007 ..... 178

Table 11.18: Adult (18+) DUI Caseload by County, 2003-2007 ..... 179

Table 11.19: DUI Offenses by Disposition, Statewide, 2003-2007 ..... 183

Figure 11.n: All DUI Offenses by Disposition, Statewide, 2003-2007 ..... 184

Figure 11.o: Percent of DUI Cases Resulting in Conviction, Statewide, 2003-2007 ..... 185

Table 11.20: Forcible Rape Rates per 100,000 Population, Kentucky and Surrounding States, 2005-2007 ..... 187

Figure 11.p: Forcible Rape, 2003-2007 ..... 188

Figure 11.q: Number of Sex Offense Cases, 2003-2007 ..... 189

Figure 11.r: Percent of Sex Offense Cases Resulting in Conviction, 2003-2007 ..... 189

Table 11.21: Type of Bail Release for Sex Offenses, Circuit Court, 2003-2007 ..... 190

Table 11.22: Type of Bail Release for Sex Offenses, District Court, 2003-2007 ..... 191

Table 11.23: Circuit Court Case Dispositions by Sex Offense, 2003-2007 ..... 192

Table 11.24: District Court Case Disposition by Sex Offense, 2003-2007 ..... 193

Table 11.25: Sentences Imposed by Sex Offense, Circuit Court, 2003-2007 ..... 194

Table 11.26: Sentences Imposed by Sex Offense, District Court, 2003-2007 ..... 196

Table 11.27: Sex Offenders: Commitments and Releases, 2003-2007 ..... 198

Figure 11.s: Sex Offenders: Commitments and Releases, 2003-2007 ..... 198

Table 11.28: Number of New Commitments by Sex Offense, 2003-2007 ..... 199

Figure 11.t: Number of New Commitments by Type of Sex Offense, 2003-2007 ..... 199

Table 11.29: Juveniles Committed or Probated by Type of Sex Offense, 2003-2007 ..... 200

Figure 11.u: Juveniles Committed or Probated by Type of Sex Offense, 2003-2007 ..... 200

Table 11.30: Number of Juvenile Sex Offense Cases, 2003-2007 ..... 201

Figure 11.v: Number of Juvenile Sex Offense Cases, 2003-2007 ..... 201

Table 11.w: Total Disciplinary Actions for Part I Violations, School Years 2003-2004, 2004-2005, 2005-2006, 2006-2007 ..... 203

Table 11.x: Total Disciplinary Actions for Part II Violations, School Years 2003-2004, 2004-2005, 2005-2006, 2006-2007 ..... 203

Table 11.31: Reported Law Violations, School Years 2004-2005, 2005-2006, 2006-2007 ..... 204

Table 11.32: Disciplinary Action Rate per 100 Students by Region, School Year 2006-2007 ..... 205

Figure 11.y: Comparison of Disciplinary Actions for Part I and II Law Violations, School Years 2004-2005, 2005-2006, 2006-2007 ..... 206

Figure 11.z: Disciplinary Actions for Incidents Involving Weapons, School Years 2004-2005, 2005-2006, 2006-2007 ..... 206

Table 11.33: Drug Possession and Use Violations by Drug Type, School Years 2004-2005, 2005-2006, 2006-2007 ..... 207



**Section XII: Key Criminal Justice Cost Information**

Table 12.1: Criminal Justice Enacted Budgets, FY 2007 ..... 209  
Figure 12.a: Criminal Justice Enacted Budgets, FY 2007 ..... 209  
Table 12.2: Police Employment, 2007 ..... 210  
Table 12.3: Cost to Incarcerate by Adult Institution, FY 2007 ..... 211  
Table 12.4: Cost to Incarcerate by Type of Adult Institution, FY 2007 ..... 212  
Table 12.5: Annual Costs for Juvenile Institutions, FY 2007 ..... 212  
Table 12.6: Department of Corrections Medical Expenditures, FY 2003-2007 ..... 213  
Table 12.7: Grant Awards by County and Justice Agency, FY 2007 ..... 215  
Figure 12.b: Map of Grant Funding by County, FY 2007 ..... 221



## Limitations of Current Data and Information Systems

As you review the information contained in this Sourcebook, it is important to keep in mind that data have been drawn from a number of state level criminal justice data collection systems in an attempt to provide a snapshot of crime trends in the Commonwealth. A detailed description of the existing systems can be found in Appendix A. Until these systems are fully integrated into a statewide Unified Criminal Justice Information System, there will remain limitations in the data available for analysis. These and other limitations are delineated below:

- Data collection systems of criminal justice agencies were established independently for in-house data management purposes and not for planning or policy evaluation.
- There are currently no standardized formats for defining data elements or counting criminal justice events. Agencies vary according to what is being counted (e.g. charges, cases, or individuals).
- Starting in 2005, in an attempt to further unify the data, all data were requested to be reported on a calendar year basis, with the exception of fiscal data. This particular change in the reporting parameters may affect the user's ability to compare data across previous editions of the Sourcebook.
- Several agencies have provided updated data for years prior to 2007. As a result, the data in the 2007 Sourcebook may be different than that which is found in earlier editions of the Sourcebook. Where possible, the updated data has been included in order to provide the most accurate data available. Data updates may occur because of changes in the system, changes to the criminal code, and/or retroactive data updates.
- As a result of the variation across agencies, it is currently not possible to publish a fully integrated criminal justice system report or to perform systemic trend analyses. This report is intended to provide individual snapshots of the key components of the justice system (law enforcement, courts, corrections, prosecution, and defense), and to draw general conclusions regarding system trends where possible.
- In 2007, the U.S. Department of Justice estimated that 46% of all violent victimizations and 37% of all property crimes were reported to the police. In order to provide a better picture of the actual levels of victimization that are occurring within the Commonwealth, the Justice and Public Safety Cabinet conducted a crime victimization study in conjunction with the Statistical Analysis Center in the spring of 2008. This study helps to provide a better picture of the actual levels of victimization that are occurring within the Commonwealth. The victimization study may be accessed at [www.justice.ky.gov/departments/gmb/Statistical+Analysis+Center.htm](http://www.justice.ky.gov/departments/gmb/Statistical+Analysis+Center.htm).
- Variations in definitions may result in considerable inconsistencies in numbers across agencies. The data may be used to determine whether trends are consistent across agencies, however, individual numbers may differ significantly. This report is expected to improve over time as reporting practices become more consistent.
- Kentucky currently uses the FBI's Summary Uniform Crime Reporting Program (UCR) to collect data. The UCR is a nationwide, cooperative statistical effort of more than 17,700 city, county, college and university, state, tribal and federal agencies voluntarily reporting data on crimes. These agencies represent 94.6% of the Nation's population. The UCR includes information on Part I offenses which include the violent crimes of murder and non-negligent manslaughter, forcible rape, robbery, aggravated assault and the property crimes of burglary, larceny-theft,



motor vehicle theft, and arson. In response to the need for improved statistics, the UCR program has been redesigned into the National Incident-Based Reporting System (NIBRS). NIBRS captures up to 56 data elements via six types of data segments: administrative, offense, victim, property, offender, and arrestee. As more contributing law enforcement agencies become educated about the data available through incident-based reporting and as resources permit, more agencies are implementing NIBRS reporting. Kentucky is in the transition phase from Summary UCR to NIBRS. NIBRS reporting is already taking place in selected law enforcement agencies. As more agencies become technologically able to submit incident based information, Kentucky crime data will become more complete, thus greatly enhancing query capabilities. Future editions of the Sourcebook will reflect the NIBRS migration with updated charts and data elements.

- Due to severe weather-related computer problems experienced in 1996, Kentucky State Police (KSP) was unable to produce arrest information for the 1996 through 2001 *Crime in Kentucky* publications. The Administrative Office of the Courts (AOC) cooperated with the agency by providing arrest data from their court records. This should be taken into consideration when working with KSP arrest data from 1996 through 2001. Starting in 2002, the arrest data are compiled strictly from the citations and summary reports submitted to KSP, thus providing more accurate crime statistics.
- In an effort to improve the quality of the Kentucky State Police's annual *Crime in Kentucky* reports, several adaptations were made in 1998 to data reporting that have continued through 2007. These changes are in accordance with UCR guidelines and will affect the user's ability to compare data published in the 1998 through 2007 reports with previously published data.
- The following disclaimer has been issued by the Administrative Office of the Courts and applies to all data within the Sourcebook that is attributed to that agency: "Information received from COURTNET is subject to change(s), reprogramming, modification(s) of format and availability at the direction of the Administrative Office of the Courts (AOC), and may not at any particular moment reflect the true status of court cases due to ordinary limitation(s), delay(s) or error(s) in the system's operation. The AOC disclaims any warranties as to the validity of the information obtained from COURTNET. The recipient is solely responsible for verifying information received from COURTNET through the cross-referencing of official court records. The AOC shall not be liable to the recipient, or to any third party using the system or information obtained therefrom, for any damages whatsoever arising out of the use of COURTNET."



## Executive Summary

As part of its role in statewide criminal justice planning, the Kentucky Justice and Public Safety Cabinet is charged with the dissemination of information on criminal justice issues and crime trends. This report reflects the Cabinet's sixth initiative to provide state officials with comprehensive information from all components of the criminal justice system to permit improved analysis of criminal justice issues and to help guide decision-making and promote effective policy development.

In the pages that follow, readers will find a description of Kentucky's changing demographics; data from agencies providing services to victims; data on Part I offenses from the perspective of the courts, corrections, and juvenile justice system; highlights on selected crime categories such as drug offenses, sex offenses, and school safety; and key criminal justice cost information.

### *Kentucky's Changing Demographic Realities*

- In 2007, the state's population was 4,241,474, 51% females and 49% males. The median age was 37.4 years. Approximately 24% of the population were under 18 and 13% were older than 65.
- In 2007, Kentucky's 5.5% unemployment rate ranked the state 45<sup>th</sup> in the nation, with a rate 0.9% higher than the national average of 4.6%.
- In 2007, Kentucky's Gross Domestic Product (GDP) increased to a record \$154 billion, an increase of \$42 billion since 2000. Kentucky's average per capita personal income in 2006 was \$31,111, earning the state a rank of 46<sup>th</sup> in the U.S. The national average was \$38,611.
- According to the U.S. Census Bureau, the number of Kentuckians living in poverty in 2007 declined to approximately 653,000 persons, or 15.5% of the total population. This is a 0.9% lower than Kentucky's poverty rate in 2006 but 3.0% higher than the national poverty estimate. Among the states, New Hampshire had the lowest estimated poverty rate at 5.8% and Mississippi had the highest at 22.6%. Kentucky had the sixth highest poverty rate in the nation.

### *Victim Services*

- According to data provided by the Department of Corrections' V.I.N.E program, of the 1,149,170 searches for offenders through the V.I.N.E. program in 2007, 44% were conducted via telephone and 56% were conducted via VINELink. In 2007, V.I.N.E. reported a total of 419,240 victim information and registration calls into the call center and 412,211 notification calls issued by the call center. There were a total of 28,865 new V.I.N.E. registrations this same year.
- The Crime Victim Compensation Board granted awards to 2,107 applicants in fiscal year 2007, resulting in \$2,141,210.16 being distributed to victims of violent crime.
- The Kentucky Cabinet for Health and Family Services (CHFS) houses several programs that serve victims of crime including rape crisis centers, domestic violence shelters, and children's advocacy centers. In FY 2007, Kentucky's rape crisis centers provided services to 4,934 victims. The number of crisis calls to the centers decreased from 8,042 in FY 2006 to 5,974 in 2007. Domestic violence shelters in the Commonwealth served 4,209 residents in FY 2007. Domestic violence shelters served an additional 23,453 non-residential clients. Children's advocacy centers served 4,399 child victims in FY 2007, up from 4,179 child victims in FY 2006.
- In 2007, the Kentucky Parole Board conducted 243 victim hearings.



- The Office of the Attorney General's Office of Victims Advocacy provided resource or referral assistance to 49,502 people over the course of 2006 and 2007. The Office of the Attorney General's Child Support Enforcement Commission received 1,800 requests for information or assistance in cases involving child support in 2006 and 2007. A total of 2,900 families were assisted by the Commission. In 2007, the Kentucky Bureau of Investigations received a total of 2,622 complaints for review. A total of 64 cases were opened, 97 cases were closed, and 204 were pending.

### **Reported Crime Trends**

- According to the Kentucky State Police's annual *Crime in Kentucky* reports, the Part I offense rate rose 2.0% between 2005 and 2007. The violent offense rate rose each consecutive year between 2005 and 2007. The property offense rate rose slightly between 2005 and 2006, but decreased 1% between 2006 and 2007.
- Between 2006 and 2007, the offense rate declined for larceny-theft, motor vehicle theft, and arson. During this same period, the offense rate rose for murder, rape, robbery, aggravated assault, and burglary.
- In 2007, with the exception of Virginia, Kentucky had the lowest Part I offense rate among the surrounding states of Indiana, Illinois, Missouri, Ohio, Tennessee, and West Virginia. Between 2005 and 2007, however, Kentucky was the only one of the previously listed states that saw an increase in its Part I Offense rate.
- Jefferson, Mason, and Fulton counties had the highest Part I offense rates in 2007. Green, Carlisle, and Henderson counties had the lowest Part I offense rates. Of cities with a population greater than 10,000, Newport, Ashland, Covington, Louisville, and Bowling Green had the highest Part I offense rates in 2007.

### **Arrest Trends**

- The Kentucky State Police and the Federal Bureau of Investigation's Uniform Crime Reports provided data on arrests. Between 2005 and 2007, the adult arrest rate for all Part I offenses increased 25.8%. In 2007, the arrest rate in Kentucky was higher than national arrest rates for every Part I offense with the exception of arrests for aggravated assault. In fact, arrest rates for murder, rape, burglary, and arson in Kentucky were more than twice the national average.
- In terms of raw numbers, the majority of suspects arrested in 2007 were white. However, while whites comprised almost 90% of Kentucky's population in 2007, only 76% of arrested suspects were white. Compared to the proportion of the population which they comprise, non-whites are over-represented in arrests where the race of the suspect is known. In 2007, 32% of arrestees were women. The offense with the largest percentage of women arrested was larceny-theft; 44% of arrestees were women.

### **Bail Release Trends**

- According to the Administrative Office of the Courts, in 2007, 57% of all Part I offense cases in Circuit Court and 69% of all Part I offense cases in District Court resulted in no bail type. From 2003 to 2007, the majority of Part I offense cases in both courts resulted in no bail type. From 2003 to 2007, the least common types of bail release of all Part I offenses were federally cut, guaranteed arrest bond certificate, no bail set (defendant may not post bond), and released according to KRS 222.204.



### ***Court Disposition and Sentencing Trends***

- In 2007, the Part I offense with the highest rate of conviction in Circuit Court was auto theft (65%). The lowest rate of conviction was for murder/homicide (31%) and rape (33%).
- Between 2003 and 2007, an average of 52% of Part I offense cases in Circuit Court resulted in conviction, an average of 24% of cases resulted in an acquittal or dismissal, and an average of 16% of cases were amended. During that same five year period, an average of 45% of Part I offense cases in District Court resulted in conviction and an average of 30% of cases resulted in an acquittal or dismissal.
- In Circuit Court, each year from 2003 to 2007, prison was the most common sentence for all Part I offenses. In 2007, 60% of cases resulted in a sentence of prison, 26% state probation, and 13% jail. In District Court, each year from 2003 to 2007, jail was the most common sentence for all Part I offenses. In 2007, 91% of cases resulted in a sentence of jail, 6% other, and 3% local probation.

### ***Trial Court Caseload Trends***

- According to the Administrative Office of the Courts, the number of cases disposed in Circuit Court varies greatly by circuit. In 2007, the number of cases disposed ranged from a high of 4,662 in the 30<sup>th</sup> Judicial Circuit (Jefferson County) to a low of 158 in the 36<sup>th</sup> Judicial Circuit (Knott and Magoffin Counties). The number of cases disposed in District Court varies greatly by district. In 2007, the number of cases disposed ranged from a high of 137,680 in the 30<sup>th</sup> Judicial District (Jefferson County) to a low of 2,040 in the 59<sup>th</sup> Judicial District (Ballard and Carlisle Counties).
- Figures provided by the Department of Public Advocacy indicate that in 2007, 96% (137,874 cases) of the Department of Public Advocacy's caseload was handled by the Trial Division. Of these cases, 78% were heard in District Court. The workload of the Department of Public Advocacy Field Offices has increased 30% from FY 2003 (112,610 cases) to FY 2007 (146,082 cases).

### ***Appellate Court Caseload Trends***

- According to the Administrative Office of the Courts, over the past five years, the Court of Appeals' total number of filings, dispositions, and opinions has remained relatively stable. From 2003 to 2007, over 50% of the cases disposed in the Court of Appeals have consistently been civil appeals.
- The number of cases disposed in the Supreme Court increased each year between 2003 and 2005 but decreased in both 2006 and 2007. Between 2003 and 2007, the total number of disposed cases fell 20%. In 2007, over 90% of cases disposed in the Supreme Court were either motions for discretionary review or direct appeals/original actions.

### ***Commitment and Release Trends***

- The Department of Corrections reports that during the five year period from 2003 to 2007, the number of prisoners admitted decreased from a high of 4,573 in 2003 to a low of 2,880 in 2007.
- In 2007, 91% of prison admissions were returned parole violators.



- The prison population in 2007 was 92% male and 8% female. The number of female prisoners increased 57% from 2003 to 2007.
- In 2007, the prison population was 67% white, 32% black, 1% Hispanic, and 0.4% other.
- Prisoners are fairly evenly distributed in terms of age. There are more prisoners in the age group of 26 to 30 (19%) than in any other age group.
- Between 2006 and 2007, the number of new commitments for all Part I offenses remained relatively stable. The offenses with the largest percent decrease in new commitments between 2006 and 2007 were burglary (decreased 32%) and murder (decreased 27%). The offenses with the largest percent increase in new commitments between 2006 and 2007 were rape (increased 61%) and larceny/theft (increased 26%).
- According to the Kentucky Parole Board, the percentage of inmates deferred increased between 2003 and 2007. The percentage of inmates serving out their sentence increased between 2003 and 2004, decreased in 2005 and 2006, and increased again in 2007.

### *Juvenile Justice System Trends*

- The Kentucky State Police reported that between 2006 and 2007, the juvenile arrest rate declined for all Part I offenses with the exception of rape (increased 28.4%) and larceny/theft (increased 11.4%). Overall, the juvenile arrest rate for all Part I offenses declined 1.4%. In 2007, compared to national juvenile arrest rates for Part I offenses, Kentucky's juvenile arrest rates were lower for murder, aggravated assault, robbery, larceny/theft, auto theft, and arson but higher for rape and burglary.
- The Department of Juvenile Justice reported that the total number of committed and probated juveniles in 2007 was 1,268. The majority of these juveniles (79%) were charged with either burglary or larceny-theft. In 2007, the average length of stay for juveniles adjudicated for aggravated assault (218 days) was higher than the average length of stay for any other Part I offense. The shortest average length of stay was for juveniles adjudicated for arson (126 days).
- According to the Department of Juvenile Justice, after remaining relatively stable between 2003 and 2005, the total number of youth served by the juvenile justice system increased to 2,977 in 2006, and then decreased in 2007 to 2,267. More youth served by the juvenile justice system were placed in the home under the supervision of a parent or guardian between 2003 and 2007 than in any other type of placement.
- According to the Administrative Office of the Courts, in 2007, Jefferson County had the highest number of complaints processed by the Court Designated Worker (CDW) program (7,582) and Edmonson County had the lowest (18). The majority of complaints processed by the CDW program involved juveniles charged with assault, theft, or burglary. In 2007, 27% of complaints filed with the CDW program resulted in a successful diversion.

### *Selected Crime Categories and Crime Indicators*

#### *Drug Related Offenses*

- The Kentucky State Police reported that the total number of arrests for drug offenses increased 29.8% between 2005 and 2007. During this period, the most significant increase in the number of drug arrests involved arrests for "Other Dangerous Non-Narcotic Drugs" (38.1%). The arrest rate for drug offenses varies significantly across jurisdictions. In 2007, there were no drug arrests in



Robertson County. The highest rate of drug arrests was in Todd County, which had 34.1 arrests per 1,000 persons.

### Methamphetamine Related Offenses

- Data provided by the Kentucky State Police indicate that the largest number of methamphetamine related offenses and arrests were associated with manufacturing. The total number of methamphetamine arrests decreased significantly between 2006 and 2007, falling from 1,223 arrests in 2006 to 690 arrests in 2007.
- According to the Administrative Office of the Courts, after reaching a five year high of 5,872 cases in 2005, the total number of cases involving methamphetamine offenses decreased to 4,100 in 2006 and then decreased again to 3,795 in 2007. In 2007, 29% of methamphetamine cases resulted in a conviction and 19% resulted in an acquittal or dismissal.
- After increasing each year between 2003 and 2005, the number of new commitments to the Department of Corrections for methamphetamine offenses fell in 2006 to 298 but then rose to 329 in 2007.

### Prescription Drugs

- According to the Kentucky State Police, the largest number of prescription drug related offenses and arrests were related to possession.
- The Administrative Office of the Courts reported that in 2007, the number of prescription drug related cases reached a five-year high of 7,136 cases. In 2007, 36% of prescription drug related cases resulted in a conviction. The percent of prescription drug related cases resulting in conviction has remained relatively stable over the five year period between 2003 and 2007.
- Data from the Kentucky All Schedule Prescription Electronic Reporting (KASPER) system indicate that in 2007, Owsley County had the highest rate of prescriptions dispensed for all controlled substances (4744.2 prescriptions dispensed per 1,000 population). Russell County had the lowest rate (1015.9 prescriptions dispensed per 1,000 population). Of the 120 counties in Kentucky, 118 counties saw an increase in the rate of prescriptions dispensed for all controlled substances between 2005 and 2007.

### Driving Under the Influence (DUI) Offenses

- Data provided by the Kentucky State Police reveal that in 2007, Carroll, Gallatin, and Fulton Counties had the highest DUI arrest rates in the state, all with over 20.0 arrests per 1,000 population. Estill, Fleming, Hickman, and Scott Counties had the lowest DUI arrest rates in the state, with less than 3.0 arrests per 1,000 population. Statewide, the total number of adult DUI arrests increased each consecutive year between 2004 and 2007. The adult arrest rate increased 43% between 2003 and 2007 and the juvenile arrest rate fell 29% between 2003 and 2007.
- The Administrative Office of the Courts reported that between 2003 and 2007, the DUI caseload in Lee County almost doubled, making it the county with the largest percent increase over this five year period. With only 11 cases in 2007, Robertson County had the fewest DUI cases compared to any other county. Jefferson County had the most DUI cases with a total of 5,504 cases in 2007. In 2007, 68% of all DUI cases resulted in a conviction.



### Sex Offenses

- Data from the Kentucky State Police indicate that the number of forcible rapes in Kentucky rose 6.7% between 2005 and 2007. The forcible rape rate in Kentucky was lower than the national rate in 2005 and 2006 but higher than the national rate in 2007. In 2007, Ohio and Tennessee had higher rates of forcible rape than Kentucky while Illinois, Indiana, Missouri, Virginia, and West Virginia had lower rates of forcible rape.
- According to the Administrative Office of the Courts, the total number of rape, sodomy, and sexual abuse cases declined between 2005 and 2007. Of all sex offense cases, those involving sexual abuse had the highest percentage resulting in conviction.
- The total number of sex offenders newly committed to the Department of Corrections increased from 454 offenders in 2006 to 499 offenders in 2007. The number of sex offenders serving out their sentence more than doubled between 2004 and 2006 but then fell to a five year low of 88 in 2007.

### School Safety

- For the 2006-2007 school year, the Kentucky Center for School Safety (KCSS) published its eighth annual report on school safety. The report confirmed that many of the efforts to reduce school crime had indeed been successful.
- Of Kentucky's total 2006-2007 public school population (637,457 students), 7.51% of students committed an offense that resulted in suspension, corporal punishment, or expulsion (with or without services).
- Despite the fact that disciplinary actions for both Part I law violations and Part II law violations increased between the 2005-2006 school year and 2006-2007 school year (increase of 16% and 11% respectively), the number of disciplinary actions for both Part I Law violations and Part II Law violations in the 2006-2007 school year still remains significantly lower than the number of disciplinary actions in the 2003-2004 school year.
- Compared to the 2005-2006 school year, the number of reported law violations increased for robbery, aggravated assault, burglary, and arson in the 2006-2007 school year. The number of larceny-theft and motor vehicle theft offenses decreased. There were no reported homicide or rape offenses during either school year.
- Drug abuse violations accounted for the largest number of Part II law violations during the last three school years. The total number of possession, use, and distribution violations fell each consecutive year between the 2004-2005 school year and the 2006-2007 school year. Although drug violations decreased for most types of substances between the 2004-2005 school year and the 2006-2007 school year, the number of possession and use violations for cocaine/crack and prescription drugs increased and the number of distribution violations for prescription drug violations increased.
- Region 3, Jefferson County, had the highest rate of disciplinary actions for law violations with a rate of 1.57 disciplinary actions per 100 students. Region 2, Southwest, had the lowest rate with .35 disciplinary actions per 100 students.



***Key Criminal Justice Cost Information***

- In FY 2007, Kentucky's criminal justice agencies' enacted budgets totaled \$1,061,764,100.00
- According to the Department of Corrections, the cost per inmate per day in Kentucky's correctional institutions varies by level of security, from \$35.30 (Marion Adjustment Center) to \$72.82 (Kentucky State Reformatory). The total institutional average is \$50.99 per day.
- According to the Department of Juvenile Justice, in FY 2007, the total annual costs for juvenile institutions, including detention centers, youth development centers, and group homes, was \$55,983,334.00.



# Section I: Kentucky's Changing Demographic Realities

## Population Realities

In 2007, Kentucky's population was 4,241,474, 51% females and 49% males. According to the U.S. Census Bureau, in 2007, Kentucky ranked 20<sup>th</sup> in the nation in terms of the median age of its population, which was 37.4 years. In comparison, that same year, the median age in the U.S. was 36.6. Approximately 24% of the state's population were under 18 and 13% were older than 65. The U.S. Census Bureau projects that the world population will grow 55% between 2000 and 2050. It is important to note, however, that it is projected that only 10% of that growth will be of persons under the age of 25, while 65% will be of persons age 45 and older (Crouch, 2007). In 2007, Kentucky ranked 24th in the nation for its proportion of residents age 65 and over.

## Economic Realities

In 2007, Kentucky's Gross Domestic Product (GDP) was \$154 billion, an increase of \$42 billion since 2000. The potential for economic growth continues to improve as Kentucky develops its ability to draw in new industry. Jefferson, Fayette, Boone, and Kenton Counties accounted for 45% of Kentucky's total GDP in 2007 (Carlton, 2008). According to *Kentucky's Business Climate*, a publication of the Kentucky Cabinet for Economic Development, Kentucky is ranked as having the thirteenth lowest overall business costs in the nation. The cost of doing business in Kentucky is actually 8% lower than the national average. In addition, Kentucky has the 4th lowest overall cost of doing business in the eastern United States.

Manufacturing continues to be the state's largest industrial sector; however, the percentage of Kentucky's economy attributed to this sector has declined over the past few years. While manufacturing accounted for 28% of Kentucky's GDP in 1997, by 2006, this percentage had fallen to 18.7% (Carlton, 2008). Kentucky's exports have increased significantly during recent years, further securing the state's influence in the global economy. Kentucky's export shipments of merchandise was \$19.7 billion in 2007, up 83% since 2003. In 2007, Kentucky exported to 194 foreign destinations with its largest market being Canada. The state's leading export category in 2007 was transportation equipment. According to the U.S. Department of Agriculture, Kentucky's top 5 agricultural exports were tobacco, live animals and meat, feed grains and products, soybeans and products, and poultry and products. In 2007, Kentucky ranked 21<sup>st</sup> in the nation in the export of all agricultural goods but 2<sup>nd</sup> specifically in the export of tobacco.

After reaching an exceptional low in 2000, Kentucky's unemployment rate began to rise, peaking in July of 2003 at 6.5%. In 2007, Kentucky ranked 45<sup>th</sup> in the nation with an unemployment rate of 5.5%, which was 0.9% higher than the nation average of 4.6%. According to the Kentucky Education and Workforce Development Cabinet (2008), Kentucky's average per capita personal income in 2007 was \$31,111, earning the state a rank of 46th in the U.S. Only Mississippi, West Virginia, Arkansas, and South Carolina had lower per capita incomes than Kentucky in 2007. The national per capita personal income in 2007 was \$38,611. In 2006, Woodford County had the highest per capita income in the state, \$42,638, followed by Jefferson County with \$39,877. Jackson County had the lowest per capita income in the state, \$16,034, followed closely by Elliott County, \$16,439.

In 2007, the three major occupational categories employing the highest number of workers consisted of office and administrative support, production, and sales (Kentucky Education and Workforce Development Cabinet, 2008). Today, most available jobs require education and/or training beyond high school. Education is highly valued in a knowledge economy and it is this awareness that has fueled



Kentucky to prioritize the pursuit of higher education. Recent initiatives to promote education are paying off and the number of postsecondary degrees awarded in Kentucky has risen considerably. In the last decade, enrollment in Kentucky's state-supported post-secondary institutions has increased from over 158,000 in 1998 to nearly 213,000 in 2007. The vast majority of that growth can be attributed to the Kentucky Community and Technical College System (KCTCS), which has seen an 80% increase in enrollment in the last ten years (Watterson, 2008). Over this same period of time, the number of Bachelor degrees awarded has increased 29% and the number of Associate's degrees awarded has increased 57%. Despite this progress, the percentage of Kentuckians with a bachelor's degree or higher (20.0%) in 2006 was still well below the national average (27.0%). In 2006, the percentage of adults over the age of 25 with a high school degree or higher (including a GED) was 79.6%, which earned the state the rank of 49th in the nation.

According to the U.S. Census Bureau, the number of Kentuckians living in poverty in 2007 declined to approximately 653,000 persons, or 15.5% of the total population. This is a 0.9 decrease in the poverty rate from 2006, and 3.0% higher than the national poverty estimate of 12.5%. Nationwide, 37.3 million people were in poverty, up from 36.5 million in 2006. Among the states, New Hampshire had the lowest estimated poverty rate at 5.8%, Mississippi the highest at 22.6%. Kentucky had the sixth highest poverty rate in the nation. According to data collected in 2005, Kentucky ranks 7<sup>th</sup> in the nation in terms of the percentage of its population (19%) receiving social security benefits. Twenty-five percent of social security beneficiaries in Kentucky are receiving disability payments, the second highest percentage in the nation (Economic Policy Institute, 2005).

### Geographic Realities

With land spanning 39,732 square miles, Kentucky ranks 37<sup>th</sup> in land area among the U.S. states. Covering 12.7 million acres, the state's commercial forest land covers 50% of Kentucky's land area. According to the USDA, the state is ranked 4<sup>th</sup> in the nation, behind only Texas, Missouri, and Iowa, in terms of its number of farms (83,000). With the exception of Alaska, Kentucky has more miles of running water than any other state.

The state experienced significant population growth during the 1990's in the state's metropolitan areas, metropolitan fringe areas, and along interstate corridors. Population shifts also occurred as a result of migration both into and out of the state. Migration is currently one of the key indicators of population growth rates in Kentucky. During the period from 2000-2005 population growth from domestic migration (44,188 persons) was greater than from international migration (30,889 persons) (Price, Scobee, & Sawyer, 2004). In terms of domestic migration, out-migration of persons with a college education and persons in professional or highly technical jobs was greater than in-migration of similarly classified persons. Even though non-whites still make up a fairly small portion of Kentucky's population, migration has accelerated the growth of minority populations. Between 1990 and 2000, the state's Hispanic population grew 172.6%. The 2006 American Community Survey estimates Kentucky's Hispanic population at 85,938, an increase of 43.3% since 2006. Many believe that this figure would likely be significantly larger if the number of undocumented immigrants living in the state could be accounted for (Crouch, 2007).

It is important to acknowledge that Kentucky's changing demographic realities have an impact on the criminal justice system. For example, as the population ages and the number of mature and aging adults outweighs the number of teens and young adults, changes in the criminal justice system are expected. If the population of inmates in jails and prisons reflects the transformation of the demographic profile of the state and nation, there may be an increase in medical expenditures in jails and prisons as a growing portion of their population will be older.



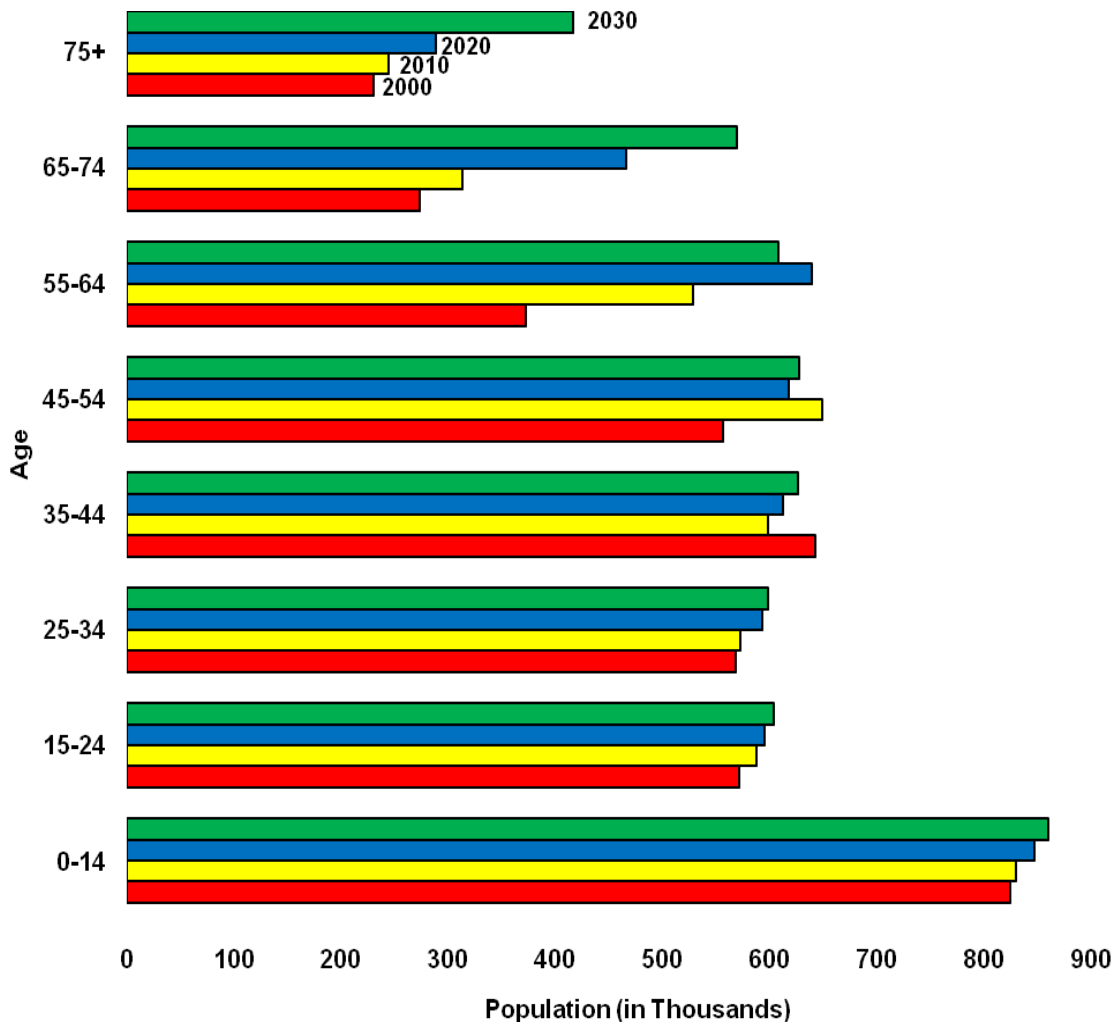
In order to create effective policy, the positive and negative trends that affect the state must be acknowledged. Kentucky's changing demographic realities require us to understand and address the impact such realities have on the criminal justice system. As readers analyze the criminal justice statistics presented in the 2007 edition of the *Sourcebook of Criminal Justice Statistics in the Commonwealth*, it is helpful to consider them within the context of the demographic realities of the state.

### Sources:

- Bureau of Economic Analysis. (2009). *State BEARFACTS 1997-2007*. Retrieved January 20, 2009, from <http://www.bea.gov/regional/bearfacts/stateaction.cfm?fips=21000&areatype=21000&yearin=2007>
- Carlton, J. (2008). *Summary of Kentucky's economy*. Retrieved January 20, 2009, from <http://www.workforcekentucky.ky.gov/article.asp?PAGEID=94&SUBID=120&ARTICLEID=664>
- Crouch, R. (2007, May/June). Hispanic immigration: A key to Kentucky's economic vitality. *Kentucky Chamber News*, p.5.
- Economic Policy Institute. (2005). *Social Security essentials: State-by-State rankings*. Retrieved December 1, 2008, from [http://epi.3cdn.net/e1106e2acfd6eb69b4\\_36m6bxvc4.pdf](http://epi.3cdn.net/e1106e2acfd6eb69b4_36m6bxvc4.pdf)
- Kentucky Education and Workforce Development Cabinet, Office of Employment and Training, Research & Statistics Branch. (2008). *2008 Economic report for Kentucky*. Retrieved January 20, 2009, from [http://www.workforcekentucky.ky.gov/admin/uploadedPublications/674\\_2007\\_Economic\\_Report.pdf](http://www.workforcekentucky.ky.gov/admin/uploadedPublications/674_2007_Economic_Report.pdf)
- Kentucky Cabinet for Economic Development. (2008). *Kentucky economic profile*. Retrieved December 1, 2008, from <http://www.thinkkentucky.com/kyedc/pdfs/KYProfile.pdf>
- Kentucky Cabinet for Economic Development. (2008). *Kentucky's business climate*. Retrieved December 1, 2008, from <http://www.thinkkentucky.com/kyedc/pdfs/kybc.pdf>
- Kentucky State Data Center. (n.d.). *Population projections*. Retrieved December 1, 2008, from <http://ksdc.louisville.edu/kpr/pro/projections.htm>
- Price, M., Scobee, M., & Sawyer, T. (2004). *Kentucky migration: Consequences for state population and labor force*. Retrieved December 1, 2008, from [http://ksdc.louisville.edu/kpr/migration/kentucky\\_migration.pdf](http://ksdc.louisville.edu/kpr/migration/kentucky_migration.pdf)
- U.S. Census Bureau. *American Community Survey*.
- U.S. Census Bureau. (2007). *State & County Quick Facts*. Retrieved December 1, 2008, from <http://quickfacts.census.gov/qfd/states/21000.html>
- U.S. Bureau of the Census, Foreign Trade Division, State of Origin of Movement Series. (2009). *State by top 25 commodities and countries: 2005 – 2008*. Retrieved January 20, 2009, from <http://www.census.gov/foreign-trade/statistics/state/data/index.html>
- U.S. Bureau of the Census, Housing and Household Economic Statistics Division. (2008). *Table 21: Number of poor and poverty rate, by state*. Retrieved December 1, 2008, from <http://www.census.gov/hhes/www/poverty/histpov/histpovtb.html>
- U.S. Department of Agriculture, Economic Research Service. (2008). *State fact sheets: Kentucky*. Retrieved January 20, 2009, from <http://www.ers.usda.gov/StateFacts/KY.HTM>
- U.S. Department of Commerce, Office of Trade and Industry Information, International Trade Administration. (2009). *Kentucky: Exports, jobs, and foreign investment*. Retrieved January 20, 2009, from [http://www.ita.doc.gov/td/industry/otea/state\\_reports/kentucky.html](http://www.ita.doc.gov/td/industry/otea/state_reports/kentucky.html)



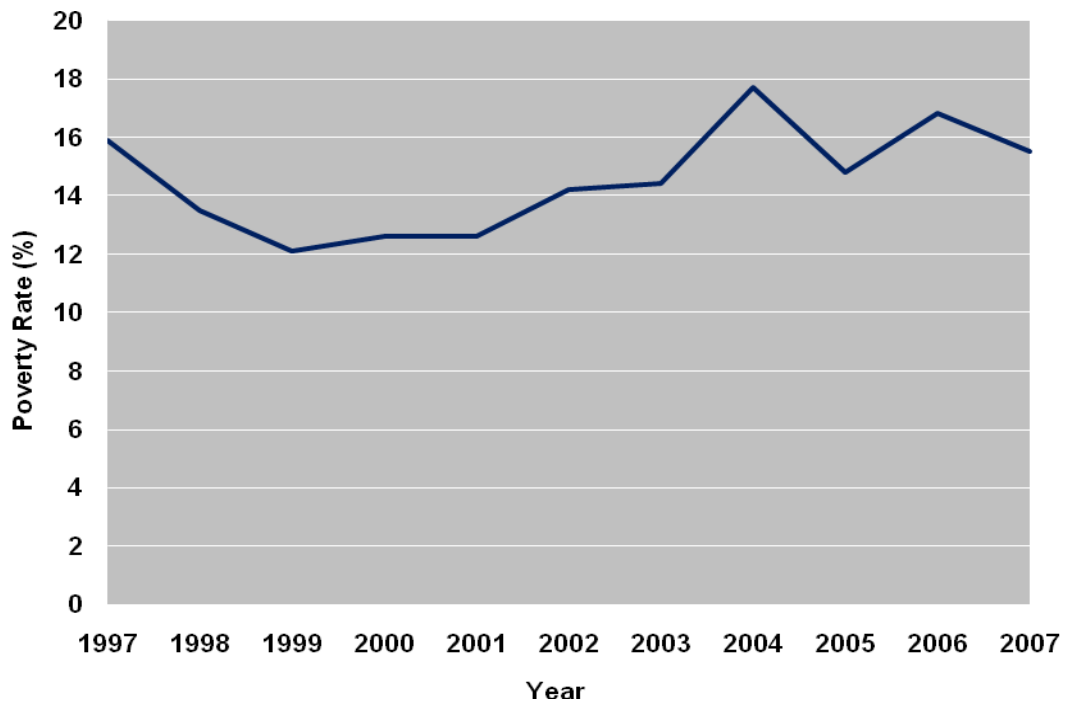
Figure 1.a: Projected Population by Age, 2000-2030



Source:  
Kentucky State Data Center. *Population Projections*. Retrieved December 1, 2007, from <http://ksdc.louisville.edu/kpr/pro/projections.htm>



Figure 1.b: Poverty in Kentucky, 1997-2007



Source:  
U.S. Bureau of the Census, Housing and Household Economic Statistics Division. (2008). *Table 21: Number of poor and poverty rate, by state*. Retrieved December 1, 2008, from <http://www.census.gov/hhes/www/poverty/histpov/histpovtb.html>



**Table 1.1: Poverty Rate by State, 2007**

| Rank | State          | Poverty Rate |
|------|----------------|--------------|
| 1    | New Hampshire  | 5.8          |
| 2    | Hawaii         | 7.5          |
| 3    | Alaska         | 7.6          |
| 4    | Virginia       | 8.6          |
| 5    | New Jersey     | 8.7          |
| 6    | Maryland       | 8.8          |
| 7    | Connecticut    | 8.9          |
| 7    | Iowa           | 8.9          |
| 9    | D.C.           | 9.3          |
| 9    | Minnesota      | 9.3          |
| 9    | North Dakota   | 9.3          |
| 12   | South Dakota   | 9.4          |
| 13   | Rhode Island   | 9.5          |
| 14   | Utah           | 9.6          |
| 15   | Nevada         | 9.7          |
| 16   | Colorado       | 9.8          |
| 17   | Idaho          | 9.9          |
| 17   | Nebraska       | 9.9          |
| 17   | Vermont        | 9.9          |
| 20   | Illinois       | 10.0         |
| 21   | Washington     | 10.2         |
| 22   | Pennsylvania   | 10.4         |
| 23   | Michigan       | 10.8         |
| 24   | Maine          | 10.9         |
| 24   | Wyoming        | 10.9         |
| 26   | Wisconsin      | 11.0         |
| 27   | Massachusetts  | 11.2         |
| 28   | Kansas         | 11.7         |
| 29   | Indiana        | 11.8         |
| 30   | Florida        | 12.5         |
| 31   | California     | 12.7         |
| 32   | Missouri       | 12.8         |
| 32   | Ohio           | 12.8         |
| 34   | Oregon         | 12.8         |
| 35   | Montana        | 13.0         |
| 36   | Oklahoma       | 13.4         |
| 37   | Georgia        | 13.6         |
| 38   | Arkansas       | 13.8         |
| 39   | New Mexico     | 14.0         |
| 40   | South Carolina | 14.1         |
| 41   | Arizona        | 14.3         |
| 42   | Alabama        | 14.5         |
| 42   | New York       | 14.5         |



**Table 1.1: Poverty Rate by State, 2007, cont.**

| <b>Rank</b> | <b>State</b>    | <b>Poverty Rate</b> |
|-------------|-----------------|---------------------|
| 44          | Tennessee       | 14.8                |
| 45          | West Virginia   | 14.8                |
| <b>46</b>   | <b>Kentucky</b> | <b>15.5</b>         |
| 46          | North Carolina  | 15.5                |
| 48          | Louisiana       | 16.1                |
| 49          | Texas           | 16.5                |
| 50          | Delaware        | 18.0                |
| 51          | Mississippi     | 22.6                |

Source:

U.S. Bureau of the Census, Housing and Household Economic Statistics Division. (2008). *Table 21: Number of poor and poverty rate, by state*. Retrieved December 1, 2008, from <http://www.census.gov/hhes/www/poverty/histpov/histpovtb.html>



**Table 1.2: Percent Change in State Poverty Rates, 1997-2007**

| State           | 1997        | 2005        | 2006        | 2007        | Percent Change<br>1997-2007 | Percent Change<br>2005-2007 | Percent Change<br>2006-2007 |
|-----------------|-------------|-------------|-------------|-------------|-----------------------------|-----------------------------|-----------------------------|
| Alabama         | 15.7        | 16.7        | 14.3        | 14.5        | -7.6%                       | -13.2%                      | 1.4%                        |
| Alaska          | 8.8         | 10.0        | 8.9         | 7.6         | -13.6                       | -24.0                       | -14.6                       |
| Arizona         | 17.2        | 15.2        | 14.4        | 14.3        | -16.9                       | -5.9                        | -0.7                        |
| Arkansas        | 19.7        | 13.8        | 17.7        | 13.8        | -29.9                       | 0.0                         | -22.0                       |
| California      | 16.6        | 13.2        | 12.2        | 12.7        | -23.5                       | -3.8                        | 4.1                         |
| Colorado        | 8.2         | 11.4        | 9.7         | 9.8         | 19.5                        | -14.0                       | 1.0                         |
| Connecticut     | 8.6         | 9.3         | 8.0         | 8.9         | 3.5                         | -4.3                        | 11.3                        |
| Delaware        | 9.6         | 9.2         | 18.3        | 9.3         | -3.1                        | 1.1                         | -49.2                       |
| D.C.            | 21.8        | 21.3        | 9.3         | 18.0        | -17.4                       | -15.5                       | 93.5                        |
| Florida         | 14.3        | 11.1        | 11.5        | 12.5        | -12.6                       | 12.6                        | 8.7                         |
| Georgia         | 14.5        | 14.4        | 12.6        | 13.6        | -6.2                        | -5.6                        | 7.9                         |
| Hawaii          | 13.9        | 8.6         | 9.2         | 7.5         | -46.0                       | -12.8                       | -18.5                       |
| Idaho           | 14.7        | 9.9         | 9.5         | 9.9         | -32.7                       | 0.0                         | 4.2                         |
| Illinois        | 11.2        | 11.5        | 10.6        | 10.0        | -10.7                       | -13.0                       | -5.7                        |
| Indiana         | 8.8         | 12.6        | 10.6        | 11.8        | 34.1                        | -6.3                        | 11.3                        |
| Iowa            | 9.6         | 11.3        | 10.3        | 8.9         | -7.3                        | -21.2                       | -13.6                       |
| Kansas          | 9.7         | 12.5        | 12.8        | 11.7        | 20.6                        | -6.4                        | -8.6                        |
| <b>Kentucky</b> | <b>15.9</b> | <b>14.8</b> | <b>16.8</b> | <b>15.5</b> | <b>-2.5</b>                 | <b>4.7</b>                  | <b>-7.7</b>                 |
| Louisiana       | 16.3        | 18.3        | 17.0        | 16.1        | -1.2                        | -12.0                       | -5.3                        |
| Maine           | 10.1        | 12.6        | 10.2        | 10.9        | 7.9                         | -13.5                       | 6.9                         |
| Maryland        | 8.4         | 9.7         | 8.4         | 8.8         | 4.8                         | -9.3                        | 4.8                         |
| Massachusetts   | 12.2        | 10.1        | 12.0        | 11.2        | -8.2                        | 10.9                        | -6.7                        |
| Michigan        | 10.3        | 12.0        | 13.3        | 10.8        | 4.9                         | -10.0                       | -18.8                       |
| Minnesota       | 9.6         | 8.1         | 8.2         | 9.3         | -3.1                        | 14.8                        | 13.4                        |
| Mississippi     | 16.7        | 20.1        | 20.6        | 22.6        | 35.3                        | 12.4                        | 9.7                         |
| Missouri        | 11.8        | 11.6        | 11.4        | 12.8        | 8.5                         | 10.3                        | 12.3                        |
| Montana         | 15.6        | 13.8        | 13.5        | 13.0        | -16.7                       | -5.8                        | -3.7                        |
| Nebraska        | 9.8         | 9.5         | 10.2        | 9.9         | 1.0                         | 4.2                         | -2.9                        |
| Nevada          | 11.0        | 10.6        | 9.5         | 9.7         | -11.8                       | -8.5                        | 2.1                         |
| New Hampshire   | 9.1         | 5.6         | 5.4         | 5.8         | -36.3                       | 3.6                         | 7.4                         |
| New Jersey      | 9.3         | 6.8         | 8.8         | 8.7         | -6.5                        | 27.9                        | -1.1                        |
| New Mexico      | 21.2        | 17.9        | 16.9        | 14.0        | -34.0                       | -21.8                       | -17.2                       |
| New York        | 16.5        | 14.5        | 14.0        | 14.5        | -12.1                       | 0.0                         | 3.6                         |
| North Carolina  | 11.4        | 13.1        | 13.8        | 15.5        | 36.0                        | 18.3                        | 12.3                        |
| North Dakota    | 13.6        | 11.2        | 11.4        | 9.3         | -31.6                       | -17.0                       | -18.4                       |



**Table 1.2: Percent Change in State Poverty Rates, 1997-2007, cont.**

| State          | 1997 | 2005 | 2006 | 2007 | Percent Change<br>1997-2007 | Percent Change<br>2005-2007 | Percent Change<br>2006-2007 |
|----------------|------|------|------|------|-----------------------------|-----------------------------|-----------------------------|
| Ohio           | 11.0 | 12.3 | 12.1 | 12.8 | 16.4%                       | 4.1%                        | 5.8%                        |
| Oklahoma       | 13.7 | 15.6 | 15.2 | 13.4 | -2.2                        | -14.1                       | -11.8                       |
| Oregon         | 11.6 | 12.0 | 11.8 | 12.8 | 10.3                        | 6.7                         | 8.5                         |
| Pennsylvania   | 11.2 | 11.2 | 11.3 | 10.4 | -7.1                        | -7.1                        | -8.0                        |
| Rhode Island   | 12.7 | 12.1 | 10.5 | 9.5  | -25.2                       | -21.5                       | -9.5                        |
| South Carolina | 13.1 | 15.0 | 11.2 | 14.1 | 7.6                         | -6.0                        | 25.9                        |
| South Dakota   | 16.5 | 11.8 | 10.7 | 9.4  | -43.0                       | -20.3                       | -12.1                       |
| Tennessee      | 14.3 | 14.9 | 14.9 | 14.8 | 3.5                         | -0.7                        | -0.7                        |
| Texas          | 16.7 | 16.2 | 16.4 | 16.5 | -1.2                        | 1.9                         | 0.6                         |
| Utah           | 8.9  | 9.2  | 9.3  | 9.6  | 7.9                         | 4.3                         | 3.2                         |
| Vermont        | 9.3  | 7.6  | 7.8  | 9.9  | 6.5                         | 30.3                        | 26.9                        |
| Virginia       | 12.7 | 9.2  | 8.6  | 8.6  | -32.3                       | -6.5                        | 0.0                         |
| Washington     | 9.2  | 10.2 | 8.0  | 10.2 | 10.9                        | 0.0                         | 27.5                        |
| West Virginia  | 16.4 | 15.4 | 15.3 | 14.8 | -9.8                        | -3.9                        | -3.3                        |
| Wisconsin      | 8.2  | 10.2 | 10.1 | 11.0 | 34.1                        | 7.8                         | 8.9                         |
| Wyoming        | 13.5 | 10.6 | 10.0 | 10.9 | -19.3                       | 2.8                         | 9.0                         |

Source:

U.S. Bureau of the Census, Housing and Household Economic Statistics Division. (2008). *Table 21: Number of poor and poverty rate, by state*. Retrieved December 1, 2008, from <http://www.census.gov/hhes/www/poverty/histpov/histpovtb.html>



## Section II: Victim Services

Kentucky has established many successful programs to provide services and aid to victims of crime. Providing services to victims of crime is an important element of the criminal justice system. Data selected for this section were provided by V.I.N.E., the Crime Victims Compensation Board, the Cabinet for Health and Family Services, the Kentucky Parole Board, and the Office of the Attorney General.



## V.I.N.E.

The Office of Victim Services is the arm of the Department of Corrections that provides victims with an automatic notification system to alert them about a change in the custody status of their offender. The system is known as Victim Information and Notification Everyday (V.I.N.E.).

The nation's first automated victim notification system was created in Jefferson County, Kentucky, in December 1994. Like many progressive acts, a tragedy was the impetus for the establishment of the V.I.N.E. system. In 1993, Mary Byron was murdered by her estranged boyfriend after he was released from the Jefferson County Jail. Byron was not notified of his release. Byron's parents, Pat and John Byron, led a crusade to ensure that their daughter's death would not be in vain. As a result of their efforts, software engineers developed the V.I.N.E. system and implemented it at the Jefferson County Jail. In 1996, Kentucky again led the way, becoming the first state in the nation to provide victim notification on a statewide basis. Today, more than 2,100 communities nationwide have implemented the V.I.N.E. system. More than two-thirds of the states have established statewide notification through V.I.N.E. The federal government also offers a victim notification service. Nationally, V.I.N.E. generates approximately 700,000 notification calls each month.

The V.I.N.E. system receives booking and release data from all county jails and Department of Corrections institutions. Victims can obtain information about an offender's location, custody status, sentence expiration date, and scheduled parole hearing date. The victim can also register to be notified of changes in an offender's custody status. Information can be obtained by calling a toll free number, by calling the Office of Victim Services, via email, or via the Internet through VINELink. The service is available 24 hours a day. Whenever possible the system provides notification of an offender's release 72 hours prior to the release. In order to ensure that victims receive notification in a timely manner, V.I.N.E. will call the registered telephone number every 30 minutes during a 24 hour time period or until the call is acknowledged by the registered person.

The following information was obtained from the Office of Victim Services in the Department of Corrections:

- Of the 1,149,170 searches for offenders through the V.I.N.E. program, 44% were conducted via telephone and 56% were conducted via VINELink.
- In 2007, V.I.N.E. reported a total of 419,240 victim information and registration calls into the call center and 412,211 notification calls issued by the call center.
- There were a total of 28,865 new V.I.N.E. registrations in 2007.



**Table 2.1: Number of Searches for Offenders through V.I.N.E., 2007**

| Month        | Number of Searches for Offenders |                |                  |
|--------------|----------------------------------|----------------|------------------|
|              | Via Phone                        | Via VINELink   | Total            |
| January      | 44,012                           | 45,148         | 89,160           |
| February     | 36,677                           | 41,398         | 78,075           |
| March        | 40,272                           | 45,929         | 86,201           |
| April        | 38,081                           | 48,443         | 86,524           |
| May          | 48,255                           | 54,547         | 102,802          |
| June         | 40,617                           | 52,991         | 93,608           |
| July         | 42,345                           | 60,182         | 102,527          |
| August       | 43,551                           | 64,123         | 107,674          |
| September    | 44,119                           | 51,477         | 95,596           |
| October      | 47,284                           | 62,611         | 109,895          |
| November     | 42,373                           | 59,458         | 101,831          |
| December     | 42,769                           | 52,508         | 95,277           |
| <b>Total</b> | <b>510,355</b>                   | <b>638,815</b> | <b>1,149,170</b> |

Source:  
Department of Corrections, Office of Victim Services.



**Table 2.2: Number of Calls Processed through V.I.N.E., 2007**

| <b>Month</b> | <b>Victim Information<br/>and Registration<br/>Calls Into Call<br/>Center</b> | <b>Notification Calls<br/>Issued by Call<br/>Center</b> |
|--------------|---|---|
| January      | 36,538  | 30,316  |
| February     | 30,500  | 31,941  |
| March        | 33,815  | 36,141  |
| April        | 32,075  | 27,913  |
| May          | 36,783  | 29,160  |
| June         | 34,394  | 40,123  |
| July         | 35,053  | 32,622  |
| August       | 36,772  | 42,023  |
| September    | 35,668  | 32,762  |
| October      | 37,691  | 37,292  |
| November     | 35,052  | 35,395  |
| December     | 34,899  | 36,523  |
| <b>Total</b> | <b>419,240</b>  | <b>412,211</b>  |

Source:  
Department of Corrections, Office of Victim Services.



**Table 2.3: Number of New V.I.N.E. Registrations, 2007**

| <b>Month</b> | <b>Total</b>  |
|--------------|---------------|
| January      | 2,311         |
| February     | 2,019         |
| March        | 2,221         |
| April        | 2,213         |
| May          | 2,694         |
| June         | 2,368         |
| July         | 2,467         |
| August       | 2,601         |
| September    | 2,247         |
| October      | 2,854         |
| November     | 2,476         |
| December     | 2,394         |
| <b>Total</b> | <b>28,865</b> |

Source:  
Department of Corrections, Office of Victim Services.



## Crime Victims Compensation Board

Legislation establishing the Crime Victims Compensation Board (CVCB) was enacted in 1974. The office opened in 1978 with the purpose of compensating victims for whom violent crime has resulted in financial hardship due to physical and psychological injury or death. Applicants may receive awards of up to \$25,000 for medical services, hospital expenses, funeral expenses, counseling, loss of wages, and/or benefits for the dependents of a victim who is deceased. The board operates under Kentucky Revised Statute (KRS) 346 and Kentucky Administrative Regulations (KAR) Title 107. The role of the board is to determine eligibility and amount of reimbursement to crime victims.

The following information was received from the Crime Victims Compensation Board.

- The CVCB granted awards to 2,107 applicants in fiscal year 2007, resulting in \$2.1 million being distributed to victims of violent crime.
- Awards were most commonly made for sexual assault related expenses; the least common expense for which an award was granted was attorney fees.



**Table 2.4: Crime Victims Compensation Board Awards by Type of Expense, FY 2007**

| Type of Expense                               | Number of Claims | Amount Awarded        |
|---|------------------|-----------------------|
| Attorney Fees                                 | 3                | \$5,592.50            |
| Economic Support (lost wages/loss of support) | 44               | \$120,281.70          |
| Funeral/Burial                                | 67               | \$221,360.68          |
| Medical/Dental                                | 602              | \$1,234,465.67        |
| Mental Health                                 | 35               | \$21,698.71           |
| Sexual Assault                                | 1,356            | \$537,810.90          |
| <b>Total</b>                                  | <b>2,107</b>     | <b>\$2,141,210.16</b> |

Source:  
Kentucky Crime Victims Compensation Board.



## Other Victim Services

The Kentucky Cabinet for Health and Family Services (CHFS), the Kentucky Parole Board, and the Office of the Attorney General also provide services to victims. CHFS houses several programs that serve victims of crime including rape crisis centers, domestic violence shelters, and children's advocacy centers. The data provided by CHFS detail the types of services provided through these programs and the number of victims served. The Kentucky Parole Board provided the number of victim hearings held each month in 2007. The Office of the Attorney General provided numerous data that details the work the office does to protect the Commonwealth and advocate for victims.

- In FY 2007, Kentucky's rape crisis centers provided services to 4,934 victims. That same year, the centers provided education services to 186,301 participants. The centers logged 224,919 volunteer hours in FY 2007, up from 193,090 hours in FY 2006. The number of crisis calls decreased from 8,042 in FY 2006 to 5,974 in 2007.
- Domestic violence shelters in the Commonwealth served 4,209 residents in FY 2007. Domestic violence shelters served an additional 23,453 non-residential clients.
- Children's advocacy centers served 4,399 child victims in FY 2007, up from 4,179 child victims in FY 2006. The centers provided 1,293 medical exams and 2,168 forensic interviews in FY 2007.
- In 2007, the Kentucky Parole Board conducted 243 victim hearings.
- The Office of the Attorney General's Office of Victims Advocacy provided resource or referral assistance to 49,502 people over the course of 2006 and 2007.
- In 2006 and 2007, the Office of the Attorney General's Identity Theft Hotline received 590 complaints of identity theft. A total of 10 investigations were opened.
- The Office of the Attorney General's Child Support Enforcement Commission received 1,800 requests for information or assistance in cases involving child support in 2006 and 2007. A total of 2,900 families were assisted by the Commission.
- In 2007, the Kentucky Bureau of Investigations received a total of 2,622 complaints for review. A total of 64 cases were opened, 97 cases were closed, and 204 were pending.



**Table 2.5: Victim Data from the Cabinet for Health and Family Services, FY 2006 – FY 2007**

|  | FY 2006 | FY 2007 |
|--|---------|---------|
| <b>Rape Crisis Centers</b>                           |         |         |
| Unduplicated Victims                                 | 5,575   | 4,934   |
| Unduplicated Family & Friends                        | 1,979   | 1,818   |
| Crisis Calls   | 8,042   | 5,974   |
| Advocacy Services                                    | 7,912   | 8,061   |
| Education Services                                   | 5,669   | 5,935   |
| Education Participants                               | 185,062 | 186,301 |
| Volunteer Hours                                      | 193,090 | 224,919 |
| <b>Domestic Violence Programs</b>                    |         |         |
| Shelter Capacity                                     | 458     | 475     |
| Transitional Housing Capacity                        | 165     | 148     |
| Total Residents Served                               | 4,209   | 4,209   |
| Total New Residents                                  | 3786    | 3,638   |
| Residents from Other States                          | 393     | 405     |
| Volunteer Hours                                      | 65,271  | 314,773 |
| Non-Residential Clients Served                       | 23,453  | 23,453  |
| <b>Children's Advocacy Center</b>                    |         |         |
| Unduplicated Child Victims                           | 4,179   | 4,399   |
| Unduplicated Care Takers                             | 5,204   | 4,398   |
| Advocacy Services                                    | 11,536  | 13,048  |
| Crisis Calls   | 1,448   | 1,385   |
| Medical Exams  | 1,704   | 1,293   |
| Forensic Interviews                                  | 2,013   | 2,168   |
| Volunteer Hours                                      | 16,088  | 15,521  |
| <b>Other Programs</b>                                |         |         |
| Designated Child Sexual Abuse Treatment Coordinators | 1,069   | 2,804   |

Source:  
Cabinet for Health and Family Services.



**Table 2.6: Victim Hearings Conducted by the Kentucky Parole Board, 2005-2007**

| <b>Month</b> | <b>2005</b> | <b>2006</b> | <b>2007</b> |
|--------------|-------------|-------------|-------------|
| January      | 22          | 21          | 22          |
| February     | 10          | 14          | 20          |
| March        | 10          | 14          | 13          |
| April        | 7           | 16          | 26          |
| May          | 21          | 23          | 25          |
| June         | 18          | 11          | 12          |
| July         | 22          | 31          | 23          |
| August       | 25          | 15          | 14          |
| September    | 23          | 22          | 28          |
| October      | 19          | 30          | 28          |
| November     | 17          | 17          | 17          |
| December     | 9           | 3           | 15          |
| <b>Total</b> | <b>203</b>  | <b>217</b>  | <b>243</b>  |

Source:  
Kentucky Parole Board.



**Table 2.7: Biennium Data from the Office of the Attorney General, 2006-2007**

|  | <b>2006-2007</b> |
|--|------------------|
| <b>Office of Victims Advocacy</b>                                      |                  |
| Resource and/or Referral Assistance                                    | 49,502           |
| Notification of Appeals to Crime Victims                               | 2,417            |
| <b>Kentucky Bureau of Investigations</b>                               |                  |
| Drug Investigations Branch- Cases Opened                               | 336              |
| Drug Investigations Branch- Cases Closed                               | 246              |
| Identity Theft Hotline- Number of Complaints Received                  | 590              |
| Identity Theft Hotline- Number of Investigations Opened                | 10               |
| Public Corruption/Special Investigations Branch- Investigations Opened | 130              |
| Public Corruption/Special Investigations Branch- Investigations Closed | 70               |
| Welfare Fraud Branch- Number of Cases Adjudicated                      | 89               |
| Welfare Fraud Branch- Total Amount of Fraud                            | \$978,561.80     |
| <b>Medicaid Fraud and Abuse Control Division</b>                       |                  |
| Number of Indictments  | 47               |
| Number of Convictions  | 27               |
| Number of Settlements  | 10               |
| Amount Recovered   | \$11,936,221.00  |
| <b>Office of Consumer Protection</b>                                   |                  |
| Number of Consumer Complaints  | 7,250            |
| Amount Recovered   | \$10,300,000.00  |
| <b>Child Support Enforcement Commission</b>                            |                  |
| Number of Requests for Information or Assistance                       | 1,800            |
| Number of Families Assisted  | 2,900            |
| <b>Office of Criminal Appeals</b>                                      |                  |
| Number of Briefs Filed   | 1,617            |
| Number of Issues Addressed   | 5,633            |
| Number of Oral Arguments   | 129              |
| <b>Administrative Hearings Division</b>                                |                  |
| Number of Hearing Requests   | 881              |
| Number of Mediation Requests   | 61               |

Source:  
 Kentucky Office of the Attorney General. (2008). *2007 Biennial Report*. Retrieved March 5, 2009, from <http://ag.ky.gov/NR/rdonlyres/D9EF0CFF-E682-4817-AD71-C3C5F494A0A5/0/ag2007biennialreport.pdf>



**Table 2.8: Number of Complaints Received by the Kentucky Bureau of Investigations for Review by Type, 2007**

| Type of Complaint | Number of Complaints |
|-------------------|----------------------|
| Fraud             | 284                  |
| Patient Abuse     | 1,691                |
| Patient Funds     | 168                  |
| Recipient         | 475                  |
| Other Offenses    | 4                    |
| <b>Total</b>      | <b>2,622</b>         |

Source:  
Office of the Attorney General.

**Table 2.9: Kentucky Bureau of Investigations Caseload, 2007**

|                            | Number of Cases |
|----------------------------|-----------------|
| <b>Cases Opened</b>        | <b>64</b>       |
| Fraud                      | 30              |
| Patient Abuse              | 33              |
| Patient Funds/Exploitation | 1               |
| <b>Cases Closed</b>        | <b>97</b>       |
| Fraud                      | 31              |
| Patient Abuse              | 65              |
| Patient Funds/Exploitation | 1               |
| <b>Cases Pending</b>       | <b>204</b>      |
| Fraud                      | 86              |
| Patient Abuse              | 115             |
| Patient Funds/Exploitation | 3               |

Source:  
Office of the Attorney General.



## Section III: Reported Crime Trends

In reviewing data on crime trends, it is important to note the type of data being presented along with the inherent limitations of that data. For example, although law enforcement agencies collect and maintain information on both arrests and offenses reported to the police, researchers generally agree that reported offenses provide a better measure of crime since these reports usually occur closer in time to the actual incidents. While arrests also provide a measure of law enforcement activity, arrests may not be made in all cases and arrests may also reflect specialized enforcement efforts rather than an actual increase in the incidence of crime. Information on Part I offense trends are provided in the following section. The data on Part I offenses are presented for calendar years 2005-2007, as reported to the Kentucky State Police.

- The Part I offense rate rose 2.0% between 2005 and 2007.
- The violent offense rate rose each consecutive year between 2005 and 2007. The property offense rate rose slightly between 2005 and 2006, but decreased 1% between 2006 and 2007.
- Between 2006 and 2007, the offense rate declined for larceny-theft, motor vehicle theft, and arson. During this same period, the offense rate rose for murder, rape, robbery, aggravated assault, and burglary.
- Between 2005 and 2007, the most significant increase in the offense rate for a Part I Offense was for aggravated assault, which rose 14.5% during this two-year period.
- The offense rate for murder increased 14.6% between 2006 and 2007
- Between 2005 and 2007, the offense rate for arson decreased 11.6%. This represented the most significant decrease in the offense rate for a Part I offense during this two-year period.
- In 2007, with the exception of Virginia, Kentucky had the lowest Part I offense rate among the surrounding states of Indiana, Illinois, Missouri, Ohio, Tennessee, and West Virginia. Between 2005 and 2007, however, Kentucky was the only one of the previously listed states that saw an increase in its Part I Offense rate.
- Jefferson, Mason, and Fulton counties had the highest Part I offense rates in 2007. Green, Carlisle, and Henderson counties had the lowest Part I offense rates.
- Of cities with a population greater than 10,000, Newport, Ashland, Covington, Louisville, and Bowling Green had the highest Part I offense rates in 2007.



**Table 3.1: Part I Offenses: Number and Rate per 100,000 Population, 2005-2007**

|                              | 2005      | 2006      | 2007      | Percent Change<br>2006-2007 | Percent Change<br>2005-2007 |
|------------------------------|-----------|-----------|-----------|-----------------------------|-----------------------------|
| <b>Kentucky Population</b>   | 4,173,405 | 4,206,074 | 4,241,474 | 0.8%                        | 1.6%                        |
| <b>Total Part I Offenses</b> |           |           |           |                             |                             |
| Number                       | 115,332   | 117,671   | 117,607   | -0.1%                       | 2.0%                        |
| Rate                         | 2763.5    | 2797.6    | 2772.8    | -0.9%                       | 0.3%                        |
| <b>Violent Offenses</b>      |           |           |           |                             |                             |
| Number                       | 10,982    | 11,089    | 12,137    | 9.5%                        | 10.5%                       |
| Rate                         | 263.1     | 263.6     | 286.2     | 8.5%                        | 8.7%                        |
| Murder                       |           |           |           |                             |                             |
| Number                       | 191       | 174       | 201       | 15.5%                       | 5.2%                        |
| Rate                         | 4.6       | 4.1       | 4.7       | 14.6%                       | 3.5%                        |
| Rape                         |           |           |           |                             |                             |
| Number                       | 1,289     | 1,292     | 1,375     | 6.4%                        | 6.7%                        |
| Rate                         | 30.9      | 30.7      | 32.4      | 5.5%                        | 5.0%                        |
| Robbery                      |           |           |           |                             |                             |
| Number                       | 3,817     | 3,627     | 3,943     | 8.7%                        | 3.3%                        |
| Rate                         | 91.5      | 86.2      | 93.0      | 7.8%                        | 1.6%                        |
| Aggravated Assault           |           |           |           |                             |                             |
| Number                       | 5,685     | 5,996     | 6,618     | 10.4%                       | 16.4%                       |
| Rate                         | 136.2     | 142.6     | 156.0     | 9.5%                        | 14.5%                       |
| <b>Property Offenses</b>     |           |           |           |                             |                             |
| Number                       | 104,350   | 106,582   | 105,470   | -1.0%                       | 1.1%                        |
| Rate                         | 2500.4    | 2534.0    | 2486.6    | -1.9%                       | -0.5%                       |
| Burglary                     |           |           |           |                             |                             |
| Number                       | 25,673    | 26,521    | 26,748    | 0.9%                        | 4.2%                        |
| Rate                         | 615.2     | 630.5     | 630.6     | 0.0%                        | 2.5%                        |
| Larceny-Theft                |           |           |           |                             |                             |
| Number                       | 69,123    | 70,263    | 69,805    | -0.7%                       | 1.0%                        |
| Rate                         | 1656.3    | 1670.5    | 1645.8    | -1.5%                       | -0.6%                       |
| Motor Vehicle Theft          |           |           |           |                             |                             |
| Number                       | 8,635     | 8,931     | 8,091     | -9.4%                       | -6.3%                       |
| Rate                         | 206.9     | 212.3     | 190.8     | -10.2%                      | -7.8%                       |
| Arson                        |           |           |           |                             |                             |
| Number                       | 919       | 867       | 826       | -4.7%                       | -10.1%                      |
| Rate                         | 22.0      | 20.6      | 19.5      | -5.5%                       | -11.6%                      |

Sources:

Kentucky State Police. *Crime in Kentucky 2005*.

Kentucky State Police. *Crime in Kentucky 2006*.

Kentucky State Police. *Crime in Kentucky 2007*.

U.S. Census Bureau, Population Division. (2007). Table 1: Annual estimates of the population for the United States, Regions, States, and Puerto Rico: April 1, 2000 to July 1, 2007. Retrieved November 1, 2008, from

<http://www.census.gov/popest/states/tables/NST-EST2007-01.xls>



**Table 3.2: Part I Offense Rate Comparisons, Kentucky and Surrounding States, 2005-2007**

|                              | Kentucky <sup>1</sup> | Indiana   | Illinois   | Missouri  | Ohio       | Tennessee | Virginia  | West Virginia | United States |
|------------------------------|-----------------------|-----------|------------|-----------|------------|-----------|-----------|---------------|---------------|
| <b>Population</b>            |                       |           |            |           |            |           |           |               |               |
| 2005                         | 4,173,405             | 6,271,973 | 12,763,371 | 5,800,310 | 11,464,042 | 5,962,959 | 7,567,465 | 1,816,856     | 296,410,404   |
| 2006                         | 4,206,074             | 6,313,520 | 12,831,970 | 5,842,713 | 11,478,006 | 6,038,803 | 7,642,884 | 1,818,470     | 299,398,484   |
| 2007                         | 4,241,474             | 6,345,289 | 12,852,548 | 5,878,415 | 11,466,917 | 6,156,719 | 7,712,091 | 1,812,035     | 301,621,157   |
| Percent Change 2005 to 2007  | 1.6%                  | 1.2%      | 0.7%       | 1.3%      | 0.0%       | 3.2%      | 1.9%      | -0.3%         | 1.8%          |
| <b>Part I Offense Rate</b>   |                       |           |            |           |            |           |           |               |               |
| 2005                         | 2763.5                | 3780.0    | 3631.8     | 4453.0    | 4014.0     | 5028.4    | 2921.0    | 2898.0        | 3898.9        |
| 2006                         | 2797.6                | 3817.2    | 3561.2     | 4372.1    | 4028.9     | 4888.5    | 2760.4    | 2901.2        | 3808.0        |
| 2007                         | 2772.8                | 3730.2    | 3469.0     | 4243.3    | 3798.4     | 4841.9    | 2736.1    | 2800.2        | 3730.4        |
| Percent Change 2005 to 2007  | 0.3%                  | -1.3%     | -4.5%      | -4.7%     | -5.4%      | -3.7%     | -6.3%     | -3.4%         | -4.3%         |
| <b>Violent Offense Rate</b>  |                       |           |            |           |            |           |           |               |               |
| 2005                         | 263.1                 | 323.7     | 551.5      | 525.4     | 351.3      | 752.8     | 282.8     | 272.8         | 469.2         |
| 2006                         | 263.6                 | 314.8     | 541.6      | 545.6     | 350.3      | 760.2     | 282.2     | 279.7         | 473.5         |
| 2007                         | 286.2                 | 333.6     | 533.2      | 504.9     | 343.2      | 753.3     | 269.7     | 275.2         | 466.9         |
| Percent Change 2005 to 2007  | 8.7%                  | 3.1%      | -3.3%      | -3.9%     | -2.3%      | 0.1%      | -4.6%     | 0.9%          | -0.5%         |
| <b>Property Offense Rate</b> |                       |           |            |           |            |           |           |               |               |
| 2005                         | 2500.4                | 3456.3    | 3080.3     | 3927.5    | 3662.7     | 4275.5    | 2638.2    | 2625.2        | 3429.8        |
| 2006                         | 2534.0                | 3502.4    | 3019.6     | 3826.5    | 3678.6     | 4128.3    | 2478.2    | 2621.5        | 3334.5        |
| 2007                         | 2486.6                | 3,396.6   | 2,935.8    | 3,738.4   | 3,455.2    | 4,088.6   | 2,466.4   | 2,525.0       | 3263.5        |
| Percent Change 2005 to 2007  | -0.5%                 | -1.7%     | -4.7%      | -4.8%     | -5.7%      | -4.4%     | -6.5%     | -3.8%         | -4.8%         |

<sup>1</sup>Crime rates for Kentucky are based on data provided by the Kentucky State Police. Crime rates for all other states are based on data provided by the FBI's Uniform Crime Reports.

Sources:

Federal Bureau of Investigations. *Crime in the United States: 2005.*

Federal Bureau of Investigations. *Crime in the United States: 2006.*

Federal Bureau of Investigations. *Crime in the United States: 2007.*

Kentucky State Police. *Crime in Kentucky 2005.*

Kentucky State Police. *Crime in Kentucky 2006.*

Kentucky State Police. *Crime in Kentucky 2007.*

U.S. Census Bureau, Population Division. (2007). Table 1: Annual estimates of the population for the United States, Regions, States, and Puerto Rico: April 1, 2000 to July 1, 2007. Retrieved November 1, 2008, from <http://www.census.gov/popest/states/tables/NST-EST2007-01.xls>



**Table 3.3: Part I Offense Rate per 1,000 Population by County, 2007**

| Rank<br>(by Part I<br>Offense Rate) | County     | 2007<br>Population | Number of<br>Part I<br>Offenses | Part I<br>Offense<br>Rate | Number<br>of Violent<br>Offenses | Violent<br>Offense<br>Rate | Number of<br>Property<br>Offenses | Property<br>Offense<br>Rate |
|-------------------------------------|------------|--------------------|---------------------------------|---------------------------|----------------------------------|----------------------------|-----------------------------------|-----------------------------|
| 1                                   | Jefferson  | 709,264            | 37,088                          | 52.3                      | 4523                             | 6.4                        | 32,565                            | 45.9                        |
| 2                                   | Mason      | 17,190             | 832                             | 48.4                      | 49                               | 2.9                        | 783                               | 45.5                        |
| 3                                   | Fulton     | 6,795              | 303                             | 44.6                      | 30                               | 4.4                        | 273                               | 40.2                        |
| 4                                   | Fayette    | 279,044            | 11,848                          | 42.5                      | 1807                             | 6.5                        | 10,041                            | 36.0                        |
| 5                                   | Boyd       | 48,481             | 1,967                           | 40.6                      | 125                              | 2.6                        | 1,842                             | 38.0                        |
| 6                                   | Warren     | 104,023            | 4,144                           | 39.8                      | 400                              | 3.8                        | 3,744                             | 36.0                        |
| 7                                   | Montgomery | 25,228             | 981                             | 38.9                      | 48                               | 1.9                        | 933                               | 37.0                        |
| 8                                   | Franklin   | 48,425             | 1,773                           | 36.6                      | 141                              | 2.9                        | 1,632                             | 33.7                        |
| 9                                   | Calloway   | 36,189             | 1,314                           | 36.3                      | 51                               | 1.4                        | 1,263                             | 34.9                        |
| 10                                  | Jessamine  | 45,555             | 1,622                           | 35.6                      | 88                               | 1.9                        | 1,534                             | 33.7                        |
| 11                                  | Campbell   | 86,858             | 2,874                           | 33.1                      | 208                              | 2.4                        | 2,666                             | 30.7                        |
| 12                                  | Harrison   | 18,552             | 613                             | 33.0                      | 26                               | 1.4                        | 587                               | 31.6                        |
| 13                                  | Clark      | 35,550             | 1,148                           | 32.3                      | 44                               | 1.2                        | 1,104                             | 31.1                        |
| 14                                  | Madison    | 81,103             | 2,601                           | 32.1                      | 153                              | 1.9                        | 2,448                             | 30.2                        |
| 15                                  | Scott      | 42,954             | 1,370                           | 31.9                      | 87                               | 2.0                        | 1,283                             | 29.9                        |
| 16                                  | Kenton     | 156,675            | 4,769                           | 30.4                      | 534                              | 3.4                        | 4,235                             | 27.0                        |
| 17                                  | Taylor     | 23,917             | 691                             | 28.9                      | 47                               | 2.0                        | 644                               | 26.9                        |
| 18                                  | Laurel     | 57,351             | 1,651                           | 28.8                      | 61                               | 1.1                        | 1,590                             | 27.7                        |
| 19                                  | Simpson    | 17,070             | 484                             | 28.4                      | 45                               | 2.6                        | 439                               | 25.7                        |
| 20                                  | Boone      | 112,459            | 3,103                           | 27.6                      | 521                              | 4.6                        | 2,582                             | 23.0                        |
| 21                                  | Woodford   | 24,314             | 651                             | 26.8                      | 39                               | 1.6                        | 612                               | 25.2                        |
| 22                                  | Shelby     | 40,458             | 1,082                           | 26.7                      | 104                              | 2.6                        | 978                               | 24.2                        |
| 23                                  | Boyle      | 28,664             | 745                             | 26.0                      | 82                               | 2.9                        | 663                               | 23.1                        |
| 24                                  | Hardin     | 97,949             | 2,457                           | 25.1                      | 385                              | 3.9                        | 2,072                             | 21.2                        |
| 25                                  | Marion     | 18,933             | 464                             | 24.5                      | 25                               | 1.3                        | 439                               | 23.2                        |
| 26                                  | Harlan     | 31,065             | 750                             | 24.1                      | 73                               | 2.3                        | 677                               | 21.8                        |
| 27                                  | Pulaski    | 60,148             | 1,448                           | 24.1                      | 55                               | 0.9                        | 1,393                             | 23.2                        |
| 28                                  | McCracken  | 64,765             | 1,529                           | 23.6                      | 172                              | 2.7                        | 1,357                             | 21.0                        |
| 29                                  | Caldwell   | 12,769             | 296                             | 23.2                      | 25                               | 2.0                        | 271                               | 21.2                        |
| 30                                  | Pike       | 65,544             | 1,484                           | 22.6                      | 95                               | 1.4                        | 1,389                             | 21.2                        |
| 31                                  | Hopkins    | 46,286             | 1,046                           | 22.6                      | 88                               | 1.9                        | 958                               | 20.7                        |
| 32                                  | Perry      | 29,213             | 654                             | 22.4                      | 41                               | 1.4                        | 613                               | 21.0                        |
| 33                                  | Rowan      | 22,559             | 499                             | 22.1                      | 39                               | 1.7                        | 460                               | 20.4                        |
| 34                                  | Whitley    | 38,342             | 841                             | 21.9                      | 60                               | 1.6                        | 781                               | 20.4                        |
| 35                                  | Carter     | 27,424             | 594                             | 21.7                      | 44                               | 1.6                        | 550                               | 20.1                        |



**Table 3.3: Part I Offense Rate per 1,000 Population by County, 2007, cont.**

| Rank<br>(by Part I<br>Offense Rate) | County     | 2007<br>Population | Number of<br>Part I<br>Offenses | Part I<br>Offense<br>Rate | Number<br>of Violent<br>Offenses | Violent<br>Offense<br>Rate | Number of<br>Property<br>Offenses | Property<br>Offense<br>Rate |
|-------------------------------------|------------|--------------------|---------------------------------|---------------------------|----------------------------------|----------------------------|-----------------------------------|-----------------------------|
| 36                                  | Bullitt    | 73,931             | 1,540                           | 20.8                      | 62                               | 0.8                        | 1,478                             | 20.0                        |
| 37                                  | Garrard    | 17,041             | 353                             | 20.7                      | 23                               | 1.3                        | 330                               | 19.4                        |
| 38                                  | Daviess    | 93,756             | 1,941                           | 20.7                      | 112                              | 1.2                        | 1,829                             | 19.5                        |
| 39                                  | Carroll    | 10,527             | 207                             | 19.7                      | 30                               | 2.8                        | 177                               | 16.8                        |
| 40                                  | Marshall   | 31,258             | 609                             | 19.5                      | 45                               | 1.4                        | 564                               | 18.0                        |
| 41                                  | Anderson   | 21,245             | 408                             | 19.2                      | 21                               | 1.0                        | 387                               | 18.2                        |
| 42                                  | Christian  | 80,868             | 1,537                           | 19.0                      | 118                              | 1.5                        | 1,419                             | 17.5                        |
| 43                                  | Bourbon    | 19,756             | 375                             | 19.0                      | 45                               | 2.3                        | 330                               | 16.7                        |
| 44                                  | Lyon       | 8,253              | 153                             | 18.5                      | 9                                | 1.1                        | 144                               | 17.4                        |
| 45                                  | Union      | 15,092             | 271                             | 18.0                      | 37                               | 2.5                        | 234                               | 15.5                        |
| 46                                  | Logan      | 27,129             | 476                             | 17.5                      | 35                               | 1.3                        | 441                               | 16.3                        |
| 47                                  | Estill     | 14,975             | 258                             | 17.2                      | 13                               | 0.9                        | 245                               | 16.4                        |
| 48                                  | Russell    | 17,140             | 289                             | 16.9                      | 22                               | 1.3                        | 267                               | 15.6                        |
| 49                                  | Martin     | 11,644             | 196                             | 16.8                      | 11                               | 0.9                        | 185                               | 15.9                        |
| 50                                  | McCreary   | 17,326             | 290                             | 16.7                      | 43                               | 2.5                        | 247                               | 14.3                        |
| 51                                  | Graves     | 37,557             | 613                             | 16.3                      | 65                               | 1.7                        | 548                               | 14.6                        |
| 52                                  | Nelson     | 42,517             | 680                             | 16.0                      | 64                               | 1.5                        | 616                               | 14.5                        |
| 53                                  | Wayne      | 20,637             | 330                             | 16.0                      | 20                               | 1.0                        | 310                               | 15.0                        |
| 54                                  | Owen       | 11,390             | 180                             | 15.8                      | 8                                | 0.7                        | 172                               | 15.1                        |
| 55                                  | Pendleton  | 15,058             | 234                             | 15.5                      | 20                               | 1.3                        | 214                               | 14.2                        |
| 56                                  | Knox       | 32,528             | 503                             | 15.5                      | 22                               | 0.7                        | 481                               | 14.8                        |
| 57                                  | Floyd      | 42,021             | 630                             | 15.0                      | 47                               | 1.1                        | 583                               | 13.9                        |
| 58                                  | Lewis      | 13,885             | 200                             | 14.4                      | 12                               | 0.9                        | 188                               | 13.5                        |
| 59                                  | Trigg      | 13,401             | 193                             | 14.4                      | 13                               | 1.0                        | 180                               | 13.4                        |
| 60                                  | Breathitt  | 15,651             | 224                             | 14.3                      | 22                               | 1.4                        | 202                               | 12.9                        |
| 61                                  | Knott      | 17,280             | 247                             | 14.3                      | 19                               | 1.1                        | 228                               | 13.2                        |
| 62                                  | Grant      | 25,161             | 359                             | 14.3                      | 28                               | 1.1                        | 331                               | 13.2                        |
| 63                                  | Livingston | 9,610              | 137                             | 14.3                      | 14                               | 1.5                        | 123                               | 12.8                        |
| 64                                  | Wolfe      | 7,043              | 99                              | 14.1                      | 9                                | 1.3                        | 90                                | 12.8                        |
| 65                                  | Crittenden | 9,130              | 125                             | 13.7                      | 5                                | 0.5                        | 120                               | 13.1                        |
| 66                                  | Barren     | 41,184             | 559                             | 13.6                      | 53                               | 1.3                        | 506                               | 12.3                        |
| 67                                  | Bath       | 11,592             | 156                             | 13.5                      | 8                                | 0.7                        | 148                               | 12.8                        |
| 68                                  | Washington | 11,558             | 155                             | 13.4                      | 13                               | 1.1                        | 142                               | 12.3                        |
| 69                                  | Oldham     | 55,935             | 731                             | 13.1                      | 20                               | 0.4                        | 711                               | 12.7                        |
| 70                                  | Mercer     | 21,814             | 284                             | 13.0                      | 23                               | 1.1                        | 261                               | 12.0                        |



**Table 3.3: Part I Offense Rate per 1,000 Population by County, 2007, cont.**

| Rank<br>(by Part I<br>Offense Rate) | County     | 2007<br>Population | Number of<br>Part I<br>Offenses | Part I<br>Offense<br>Rate | Number<br>of Violent<br>Offenses | Violent<br>Offense<br>Rate | Number of<br>Property<br>Offenses | Property<br>Offense<br>Rate |
|-------------------------------------|------------|--------------------|---------------------------------|---------------------------|----------------------------------|----------------------------|-----------------------------------|-----------------------------|
| 71                                  | Greenup    | 37,270             | 482                             | 12.9                      | 22                               | 0.6                        | 460                               | 12.3                        |
| 72                                  | Letcher    | 24,014             | 309                             | 12.9                      | 39                               | 1.6                        | 270                               | 11.2                        |
| 73                                  | Leslie     | 11,777             | 149                             | 12.7                      | 22                               | 1.9                        | 127                               | 10.8                        |
| 74                                  | Ohio       | 23,560             | 297                             | 12.6                      | 51                               | 2.2                        | 246                               | 10.4                        |
| 75                                  | Gallatin   | 8,035              | 99                              | 12.3                      | 16                               | 2.0                        | 83                                | 10.3                        |
| 76                                  | Powell     | 13,811             | 167                             | 12.1                      | 12                               | 0.9                        | 155                               | 11.2                        |
| 77                                  | Meade      | 27,270             | 321                             | 11.8                      | 29                               | 1.1                        | 292                               | 10.7                        |
| 78                                  | Owsley     | 4,613              | 53                              | 11.5                      | 9                                | 2.0                        | 44                                | 9.5                         |
| 79                                  | Jackson    | 13,586             | 148                             | 10.9                      | 15                               | 1.1                        | 133                               | 9.8                         |
| 80                                  | Henry      | 15,711             | 169                             | 10.8                      | 18                               | 1.1                        | 151                               | 9.6                         |
| 81                                  | Fleming    | 14,695             | 158                             | 10.8                      | 8                                | 0.5                        | 150                               | 10.2                        |
| 82                                  | Todd       | 12,044             | 129                             | 10.7                      | 7                                | 0.6                        | 122                               | 10.1                        |
| 83                                  | Grayson    | 25,356             | 270                             | 10.6                      | 14                               | 0.6                        | 256                               | 10.1                        |
| 84                                  | Clay       | 23,730             | 245                             | 10.3                      | 22                               | 0.9                        | 223                               | 9.4                         |
| 85                                  | Lincoln    | 25,245             | 257                             | 10.2                      | 31                               | 1.2                        | 226                               | 9.0                         |
| 86                                  | Bell       | 28,987             | 280                             | 9.7                       | 17                               | 0.6                        | 263                               | 9.1                         |
| 87                                  | Butler     | 13,256             | 126                             | 9.5                       | 19                               | 1.4                        | 107                               | 8.1                         |
| 88                                  | Lee        | 7,441              | 70                              | 9.4                       | 9                                | 1.2                        | 61                                | 8.2                         |
| 89                                  | Rockcastle | 16,687             | 153                             | 9.2                       | 22                               | 1.3                        | 131                               | 7.9                         |
| 90                                  | Ballard    | 8,307              | 73                              | 8.8                       | 13                               | 1.6                        | 60                                | 7.2                         |
| 91                                  | Monroe     | 11,663             | 102                             | 8.7                       | 20                               | 1.7                        | 82                                | 7.0                         |
| 92                                  | Trimble    | 8,983              | 76                              | 8.5                       | 16                               | 1.8                        | 60                                | 6.7                         |
| 93                                  | Morgan     | 14,236             | 119                             | 8.4                       | 24                               | 1.7                        | 95                                | 6.7                         |
| 94                                  | Casey      | 16,169             | 134                             | 8.3                       | 12                               | 0.7                        | 122                               | 7.5                         |
| 95                                  | Magoffin   | 13,186             | 108                             | 8.2                       | 14                               | 1.1                        | 94                                | 7.1                         |
| 96                                  | Muhlenberg | 31,341             | 253                             | 8.1                       | 27                               | 0.9                        | 226                               | 7.2                         |
| 97                                  | Spencer    | 16,837             | 135                             | 8.0                       | 8                                | 0.5                        | 127                               | 7.5                         |
| 98                                  | Metcalfe   | 10,268             | 81                              | 7.9                       | 12                               | 1.2                        | 69                                | 6.7                         |
| 99                                  | Hart       | 18,409             | 142                             | 7.7                       | 19                               | 1.0                        | 123                               | 6.7                         |
| 100                                 | Adair      | 17,830             | 136                             | 7.6                       | 25                               | 1.4                        | 111                               | 6.2                         |
| 101                                 | Johnson    | 24,012             | 180                             | 7.5                       | 24                               | 1.0                        | 156                               | 6.5                         |
| 102                                 | Larue      | 13,661             | 101                             | 7.4                       | 12                               | 0.9                        | 89                                | 6.5                         |
| 103                                 | McLean     | 9,731              | 68                              | 7.0                       | 8                                | 0.8                        | 60                                | 6.2                         |
| 104                                 | Robertson  | 2,202              | 15                              | 6.8                       | 4                                | 1.8                        | 11                                | 5.0                         |
| 105                                 | Elliott    | 7,139              | 48                              | 6.7                       | 3                                | 0.4                        | 45                                | 6.3                         |



**Table 3.3: Part I Offense Rate per 1,000 Population by County, 2007, cont.**

| Rank<br>(by Part I<br>Offense Rate) | County       | 2007<br>Population | Number of<br>Part I<br>Offenses | Part I<br>Offense<br>Rate | Number<br>of Violent<br>Offenses | Violent<br>Offense<br>Rate | Number of<br>Property<br>Offenses | Property<br>Offense<br>Rate |
|-------------------------------------|--------------|--------------------|---------------------------------|---------------------------|----------------------------------|----------------------------|-----------------------------------|-----------------------------|
| 106                                 | Nicholas     | 6,889              | 42                              | 6.1                       | 4                                | 0.6                        | 38                                | 5.5                         |
| 107                                 | Lawrence     | 16,322             | 99                              | 6.1                       | 7                                | 0.4                        | 92                                | 5.6                         |
| 108                                 | Edmonson     | 11,978             | 72                              | 6.0                       | 7                                | 0.6                        | 65                                | 5.4                         |
| 109                                 | Allen        | 18,899             | 107                             | 5.7                       | 13                               | 0.7                        | 94                                | 5.0                         |
| 110                                 | Hancock      | 8,617              | 42                              | 4.9                       | 7                                | 0.8                        | 35                                | 4.1                         |
| 111                                 | Hickman      | 4,938              | 22                              | 4.5                       | 9                                | 1.8                        | 13                                | 2.6                         |
| 112                                 | Clinton      | 9,536              | 42                              | 4.4                       | 9                                | 0.9                        | 33                                | 3.5                         |
| 113                                 | Webster      | 13,890             | 61                              | 4.4                       | 9                                | 0.6                        | 52                                | 3.7                         |
| 114                                 | Cumberland   | 6,876              | 30                              | 4.4                       | 2                                | 0.3                        | 28                                | 4.1                         |
| 115                                 | Menifee      | 6,764              | 25                              | 3.7                       | 2                                | 0.3                        | 23                                | 3.4                         |
| 116                                 | Bracken      | 8,574              | 29                              | 3.4                       | 4                                | 0.5                        | 25                                | 2.9                         |
| 117                                 | Breckinridge | 19,086             | 61                              | 3.2                       | 4                                | 0.2                        | 57                                | 3.0                         |
| 118                                 | Green        | 11,572             | 23                              | 2.0                       | 7                                | 0.6                        | 16                                | 1.4                         |
| 119                                 | Carlisle     | 5,166              | 10                              | 1.9                       | 2                                | 0.4                        | 8                                 | 1.5                         |
| 120                                 | Henderson    | 45,296             | 31                              | 0.7                       | 2                                | 0.0                        | 29                                | 0.6                         |

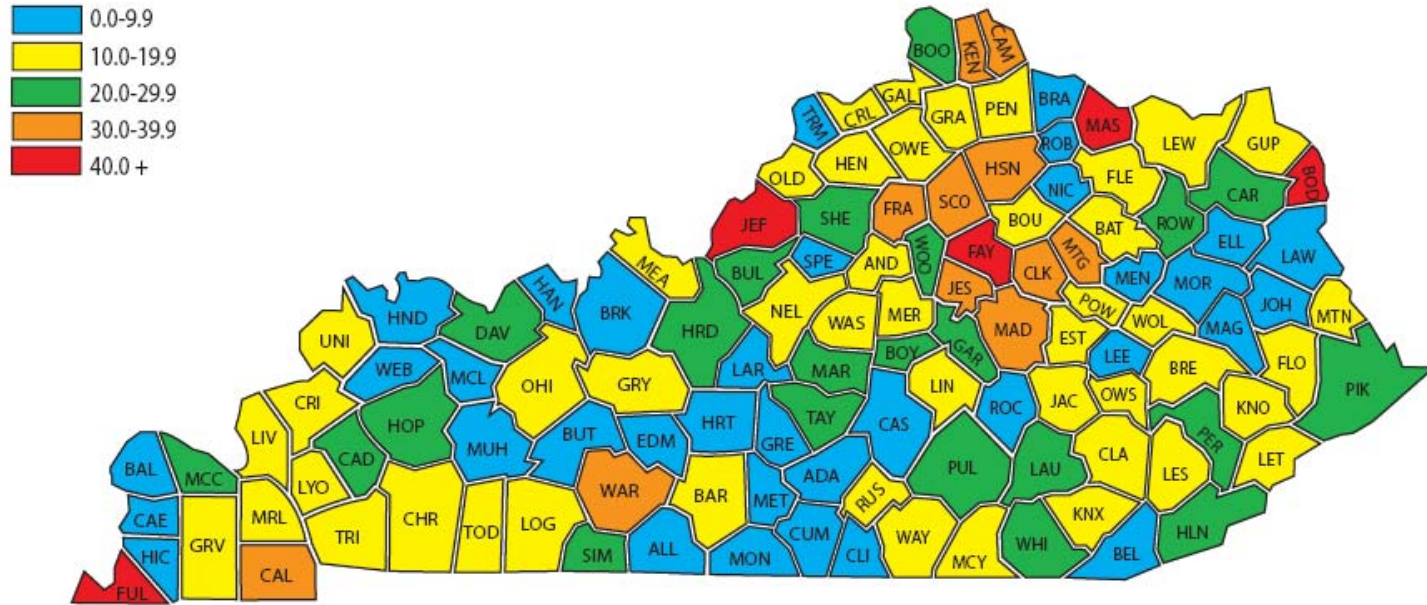
Sources:

Kentucky State Police. *Crime in Kentucky 2007*.

U.S. Bureau of the Census, Population Division. (2008). Table 1: Annual estimates of the population for counties of Kentucky: April 1, 2000 to July 1, 2007. Retrieved November 1, 2008, from <http://www.census.gov/popest/counties/tables/CO-EST2007-01-21.xls>



Figure 3.a: Map of Part I Offense Rate per 1,000 Population by County, 2007



|                  |                |                |               |                |               |                |                |                |
|------------------|----------------|----------------|---------------|----------------|---------------|----------------|----------------|----------------|
| ADA-Adair        | BUL-Bullitt    | CUM-Cumberland | GRY-Grayson   | JES-Jessamine  | LOG-Logan     | MET-Metcalf    | POW-Powell     | UNI-Union      |
| ALL-Allen        | BUT-Butler     | DAV-Daviess    | GRE-Green     | JOH-Johnson    | LYO-Lyon      | MON-Monroe     | PUL-Pulaski    | WAR-Warren     |
| AND-Anderson     | CAD-Caldwell   | EDM-Edmonson   | GUP-Greenup   | KEN-Kenton     | MCC-McCracken | MTG-Montgomery | ROB-Robertson  | WAS-Washington |
| BAL-Ballard      | CAL-Calloway   | ELL-Elliott    | HAN-Hancock   | KNO-Knott      | MCY-McCreary  | MOR-Morgan     | ROC-Rockcastle | WAY-Wayne      |
| BAR-Barren       | CAM-Campbell   | EST-Estill     | HRD-Hardin    | KNX-Knox       | MCL-McLean    | MUH-Muhlenberg | ROW-Rowan      | WEB-Webster    |
| BAT-Bath         | CAE-Carlisle   | FAY-Fayette    | HLN-Harlan    | LAR-Larue      | MAD-Madison   | NEL-Nelson     | RUS-Russell    | WHI-Whitley    |
| BEL-Bell         | CRL-Carroll    | FLE-Fleming    | HSN-Harrison  | LAU-Laurel     | MAG-Magoffin  | OHI-Ohio       | SCO-Scott      | WOL-Wolfe      |
| BOO-Boone        | CAR-Carter     | FLO-Floyd      | HRT-Hart      | LAW-Lawrence   | MAR-Marion    | OLD-Oldham     | SHE-Shelby     | WOO-Woodford   |
| BOU-Bourbon      | CAS-Casey      | FRA-Franklin   | HND-Henderson | LEE-Lee        | MRL-Marshall  | OWE-Owen       | SIM-Simpson    |                |
| BOD-Boyd         | CHR-Christian  | FUL-Fulton     | HEN-Henry     | LES-Leslie     | MTN-Martin    | OWS-Owsley     | SPE-Spencer    |                |
| BOY-Boyle        | CLK-Clark      | GAL-Gallatin   | HIC-Hickman   | LET-Letcher    | MAS-Mason     | PEN-Pendleton  | TAY-Taylor     |                |
| BRA-Bracken      | CLA-Clay       | GAR-Garrard    | HOP-Hopkins   | LEW-Lewis      | MEA-Meade     | PER-Perry      | TOD-Todd       |                |
| BRE-Breathitt    | CLI-Clinton    | GRA-Grant      | JAC-Jackson   | LIN-Lincoln    | MEN-Menifee   | PIK-Pike       | TRI-Trigg      |                |
| BRK-Breckinridge | CRI-Crittenden | GRV-Graves     | JEF-Jefferson | LIV-Livingston | MER-Mercer    |                | TRM-Trimble    |                |

Source: Kentucky State Police.



**Table 3.4: Part I Offense Rate per 1,000 Population for Cities Over 10,000, 2007**

| Jurisdiction <sup>1</sup> | Est. 2007 Population | Number of Part I Offenses | Part I Offense Rate | Number of Violent Offenses | Violent Offense Rate | Number of Property Offenses | Property Offense Rate |
|---------------------------|----------------------|---------------------------|---------------------|----------------------------|----------------------|-----------------------------|-----------------------|
| Newport                   | 15,580               | 1,235                     | 79.3                | 93                         | 6.0                  | 1,142                       | 73.3                  |
| Ashland                   | 21,352               | 1,327                     | 62.1                | 79                         | 3.7                  | 1,248                       | 58.4                  |
| Covington                 | 43,062               | 2,642                     | 61.4                | 396                        | 9.2                  | 2,246                       | 52.2                  |
| Louisville                | 557,789              | 33,995                    | 60.9                | 4,238                      | 7.6                  | 29,757                      | 53.3                  |
| Bowling Green             | 54,244               | 3,090                     | 57.0                | 348                        | 6.4                  | 2,742                       | 50.5                  |
| Florence                  | 27,281               | 1,525                     | 55.9                | 220                        | 8.1                  | 1,305                       | 47.8                  |
| Paducah                   | 25,539               | 1,414                     | 55.4                | 158                        | 6.2                  | 1,256                       | 49.2                  |
| Shively                   | 16,089               | 874                       | 54.3                | 115                        | 7.1                  | 759                         | 47.2                  |
| Winchester                | 16,572               | 842                       | 50.8                | 32                         | 1.9                  | 810                         | 48.9                  |
| Georgetown                | 21,074               | 1,069                     | 50.7                | 55                         | 2.6                  | 1,014                       | 48.1                  |
| Somerset                  | 12,320               | 622                       | 50.5                | 28                         | 2.3                  | 594                         | 48.2                  |
| Frankfort                 | 27,098               | 1,350                     | 49.8                | 97                         | 3.6                  | 1,253                       | 46.2                  |
| Elizabethtown             | 23,777               | 1,151                     | 48.4                | 90                         | 3.8                  | 1,061                       | 44.6                  |
| Nicholasville             | 25,854               | 1,210                     | 46.8                | 61                         | 2.4                  | 1,149                       | 44.4                  |
| Murray                    | 16,339               | 727                       | 44.5                | 27                         | 1.7                  | 700                         | 42.8                  |
| St. Matthews              | 18,170               | 799                       | 44.0                | 46                         | 2.5                  | 753                         | 41.4                  |
| Shelbyville               | 11,173               | 491                       | 43.9                | 56                         | 5.0                  | 435                         | 38.9                  |
| Campbellsville            | 10,947               | 457                       | 41.7                | 33                         | 3.0                  | 424                         | 38.7                  |
| Richmond                  | 32,333               | 1,342                     | 41.5                | 97                         | 3.0                  | 1,245                       | 38.5                  |
| Lexington                 | 279,044              | 11,169                    | 40.0                | 1,790                      | 6.4                  | 9,379                       | 33.6                  |
| Danville                  | 15,441               | 615                       | 39.8                | 64                         | 4.1                  | 551                         | 35.7                  |
| Radcliff                  | 21,933               | 843                       | 38.4                | 259                        | 11.8                 | 584                         | 26.6                  |
| Bardstown                 | 11,150               | 385                       | 34.5                | 36                         | 3.2                  | 349                         | 31.3                  |
| Madisonville              | 19,076               | 598                       | 31.3                | 51                         | 2.7                  | 547                         | 28.7                  |
| Berea                     | 14,159               | 437                       | 30.9                | 22                         | 1.6                  | 415                         | 29.3                  |
| Erlanger                  | 17,111               | 453                       | 26.5                | 32                         | 1.9                  | 421                         | 24.6                  |
| Mayfield                  | 10,225               | 264                       | 25.8                | 33                         | 3.2                  | 231                         | 22.6                  |
| Jeffersontown             | 26,152               | 632                       | 24.2                | 47                         | 1.8                  | 585                         | 22.4                  |
| Owensboro                 | 55,398               | 1,329                     | 24.0                | 75                         | 1.4                  | 1,254                       | 22.6                  |
| Hopkinsville              | 31,638               | 679                       | 21.5                | 53                         | 1.7                  | 626                         | 19.8                  |
| Glasgow                   | 14,202               | 299                       | 21.1                | 25                         | 1.8                  | 274                         | 19.3                  |
| Independence              | 21,202               | 357                       | 16.8                | 19                         | 0.9                  | 338                         | 15.9                  |
| Fort Thomas               | 15,298               | 247                       | 16.1                | 11                         | 0.7                  | 236                         | 15.4                  |
| Mt. Washington            | 11,883               | 145                       | 12.2                | 3                          | 0.3                  | 142                         | 11.9                  |
| Henderson <sup>2</sup>    | 27,768               | 0                         | n/a                 | 0                          | n/a                  | 0                           | n/a                   |

<sup>1</sup>Listed from highest to lowest Part I Offense rate.

<sup>2</sup>Data provided but unable to process.

Source:

Kentucky State Police. *Crime in Kentucky 2007*.

U.S. Census Bureau, Population Division. (2008). Table 4: Annual estimates of the population for incorporated places in Kentucky, listed alphabetically: April 1, 2000 to July 1, 2007. Retrieved November 1, 2008, from <http://www.census.gov/popest/cities/tables/SUB-EST2007-04-21.xls>



## Section IV: Arrest Trends

This section presents information on arrest trends in the Commonwealth as compiled by the Kentucky State Police.

- The adult arrest rate for all Part I offenses increased 25.8% between 2005 and 2007.
- In 2007, the arrest rate in Kentucky was higher than the national arrest rate for every Part I offense with the exception of arrests for aggravated assault. In fact, arrest rates for murder, rape, burglary, and arson in Kentucky were more than twice the national average.
- In terms of raw numbers, the majority of suspects arrested in 2007 were white. However, while whites comprised almost 90% of Kentucky's population in 2007, only 76% of arrested suspects were white. Compared to the proportion of the population which they comprise, non-whites are over-represented in arrests where the race of the suspect is known.
- In 2007, 32% of arrestees were women. The offense with the largest percentage of women arrested (44%) was larceny-theft.



**Table 4.1: Adult (18+) Arrest Rates per 100,000 Adult Population, 2005-2007**

|                    | <b>2005<br/>Kentucky<br/>Arrest Rate<sup>1</sup></b> | <b>2006<br/>Kentucky<br/>Arrest Rate<sup>2</sup></b> | <b>2007<br/>Kentucky<br/>Arrest Rate<sup>3</sup></b> | <b>Percent<br/>Change<br/>2006 to 2007</b> | <b>Percent<br/>Change<br/>2005 to 2007</b> | <b>2007<br/>National<br/>Arrest Rate<sup>4</sup></b> |
|--------------------|--|--|--|--|--|--|
| Murder             | 10.4   | 10.5   | 9.8  | -6.9%                                      | -6.1%                                      | 4.0  |
| Rape               | 14.3   | 12.7   | 25.8   | 103.0                                      | 79.6                                       | 6.4  |
| Robbery            | 41.1   | 48.3   | 47.4   | -2.0                                       | 15.3                                       | 30.9   |
| Aggravated Assault | 93.1   | 100.6  | 108.0  | 7.3  | 15.9                                       | 124.6  |
| Burglary           | 126.3  | 143.4  | 156.1  | 8.8  | 23.6                                       | 73.4   |
| Theft              | 412.1  | 489.1  | 537.8  | 10.0                                       | 30.5                                       | 293.3  |
| Auto Theft         | 28.1   | 28.9   | 31.4   | 8.9  | 11.8                                       | 29.3   |
| Arson              | 7.8  | 6.4  | 6.5  | 2.9  | -16.0                                      | 2.6  |
| <b>Total</b>       | <b>733.2</b>   | <b>839.8</b>   | <b>922.7</b>   | <b>9.9%</b>                                | <b>25.8%</b>                               | <b>564.5</b>   |

<sup>1</sup> Calculated using Adult Population = 3,193,245.

<sup>2</sup> Calculated using Adult Population = 3,206,543.

<sup>3</sup> Calculated using Adult Population = 3,237,501.

<sup>4</sup> Calculated using Adult Population = 227,719,424.

Sources:

Federal Bureau of Investigations. *Crime in the United States 2007*.

Kentucky State Police. *Crime in Kentucky 2005*.

Kentucky State Police. *Crime in Kentucky 2006*.

Kentucky State Police. *Crime in Kentucky 2007*.

U.S. Census Bureau, Population Division. (2008). Table 1: Estimates of the population by selected age groups for the United States, States, and Puerto Rico: July 1, 2007. Retrieved November 1, 2008, from <http://www.census.gov/popest/states/asrh/tables/SC-EST2007-01.xls>

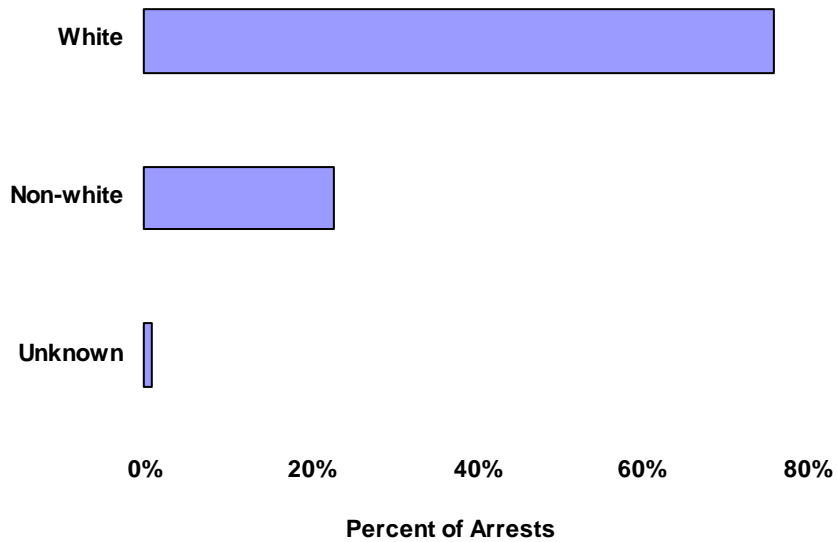


**Table 4.2: Number of Arrests by Race, 2007**

|                    | <b>White</b>  | <b>Black</b> | <b>American Indian<br/>or Alaskan<br/>Native</b> | <b>Asian or<br/>Pacific<br/>Islander</b> | <b>Unknown</b> |
|--------------------|---------------|--------------|--|--|----------------|
| Murder             | 242           | 81           | 0  | 0  | 1              |
| Rape               | 795           | 79           | 1  | 1  | 7              |
| Robbery            | 911           | 917          | 0  | 1  | 15             |
| Aggravated Assault | 2,809         | 1,078        | 3  | 8  | 38             |
| Burglary           | 4,561         | 1,275        | 2  | 12                                       | 54             |
| Larceny/Theft      | 15,994        | 4,207        | 15   | 54                                       | 200            |
| Auto Theft         | 984           | 255          | 0  | 1  | 10             |
| Arson              | 277           | 32           | 0  | 0  | 4              |
| <b>Total</b>       | <b>26,573</b> | <b>7,924</b> | <b>21</b>  | <b>77</b>                                | <b>329</b>     |

Source:  
Kentucky State Police. *Crime in Kentucky 2007*.

**Figure 4.a: Distribution of Arrests by Race, 2007**



Source:  
Kentucky State Police. *Crime in Kentucky 2007*.

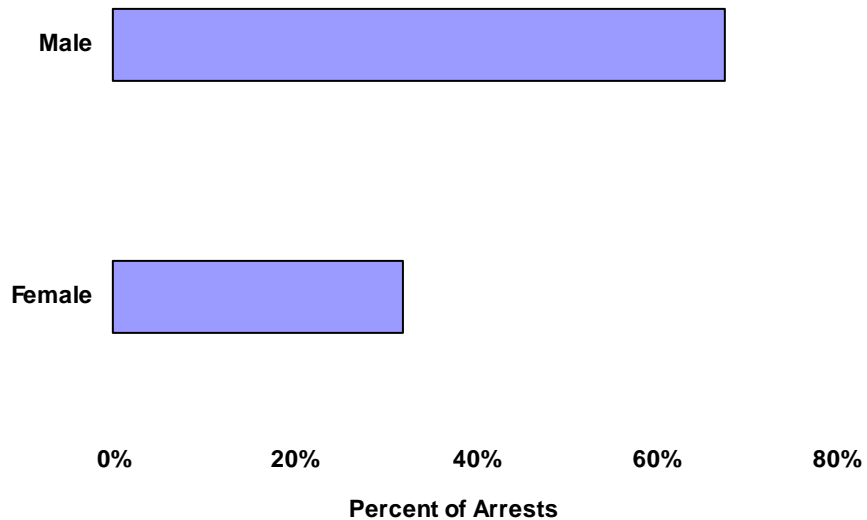


**Table 4.3: Number of Arrests by Gender, 2007**

|                    | Male          | Female        | Unknown   |
|--------------------|---------------|---------------|-----------|
| Murder             | 275           | 48            | 1         |
| Rape               | 860           | 21            | 2         |
| Robbery            | 1,553         | 291           | 0         |
| Aggravated Assault | 3,103         | 829           | 4         |
| Burglary           | 5,077         | 816           | 11        |
| Larceny/Theft      | 11,495        | 8,954         | 21        |
| Auto Theft         | 1,034         | 215           | 1         |
| Arson              | 277           | 34            | 2         |
| <b>Total</b>       | <b>23,674</b> | <b>11,208</b> | <b>42</b> |

Source:  
Kentucky State Police. *Crime in Kentucky 2007*.

**Figure 4.b: Distribution of Arrests by Gender, 2007**



Note: Arrests where the gender was unknown (42) were not included in the above figure.

Source:  
Kentucky State Police. *Crime in Kentucky 2007*.



## Section V: Bail Release Trends

This section presents data about the types of bail release used in the Commonwealth. The information reported in this section pertains only to cases in which pre-trial release was granted by the court.

- In 2007, 57% of all Part I offense cases in Circuit Court and 69% of all Part I offense cases in District Court resulted in no bail type. From 2003 to 2007, the majority of Part I offense cases in both courts resulted in no bail type.
- In Circuit Court, the second most common type of bail release in 2007 was partially secured (12%) followed by cash (10%).
- In District Court, the second most common type of bail release in 2007 was cash (11%) followed by partially secured (8%).
- From 2003 to 2007, the least common types of bail release of all Part I offenses were federally cut, guaranteed arrest bond certificate, no bail set (defendant may not post bond), and released according to KRS 222.204.



**Table 5.1: Type of Bail Release for Part I Offenses, Circuit Court, 2003-2007**

|                        | Number of Cases |      |       |       |       | Percent of Cases |      |      |      |      |
|------------------------|-----------------|------|-------|-------|-------|------------------|------|------|------|------|
|                        | 2003            | 2004 | 2005  | 2006  | 2007  | 2003             | 2004 | 2005 | 2006 | 2007 |
| <b>Murder/Homicide</b> |                 |      |       |       |       |                  |      |      |      |      |
| No Bail Type           | 254             | 221  | 317   | 264   | 253   | 73%              | 69%  | 76%  | 76%  | 74%  |
| Cash                   | 26              | 24   | 24    | 17    | 25    | 7                | 7    | 6    | 5    | 7    |
| Partially Secured      | 18              | 19   | 29    | 16    | 23    | 5                | 6    | 7    | 5    | 7    |
| Personal Recognizance  | 4               | 9    | 6     | 2     | 8     | 1                | 3    | 1    | 1    | 2    |
| Property Bond          | 24              | 32   | 27    | 30    | 15    | 7                | 10   | 6    | 9    | 4    |
| Surety                 | 16              | 13   | 7     | 12    | 9     | 5                | 4    | 2    | 3    | 3    |
| Unsecured              | 6               | 4    | 8     | 5     | 8     | 2                | 1    | 2    | 1    | 2    |
| Total                  | 348             | 322  | 418   | 346   | 341   | 100              | 100  | 100  | 100  | 100  |
| <b>Rape</b>            |                 |      |       |       |       |                  |      |      |      |      |
| No Bail Type           | 279             | 362  | 312   | 262   | 310   | 52               | 59   | 56   | 53   | 60   |
| Cash                   | 68              | 67   | 65    | 66    | 60    | 13               | 11   | 12   | 13   | 12   |
| Federally Cut          | 1               | 0    | 0     | 0     | 0     | 0                | 0    | 0    | 0    | 0    |
| No Bail Set            | 1               | 0    | 0     | 0     | 0     | 0                | 0    | 0    | 0    | 0    |
| Partially Secured      | 67              | 82   | 65    | 62    | 68    | 13               | 13   | 12   | 13   | 13   |
| Personal Recognizance  | 24              | 16   | 19    | 15    | 11    | 4                | 3    | 3    | 3    | 2    |
| Property Bond          | 28              | 23   | 43    | 29    | 17    | 5                | 4    | 8    | 6    | 3    |
| Surety                 | 31              | 39   | 40    | 35    | 31    | 6                | 6    | 7    | 7    | 6    |
| Unsecured              | 36              | 24   | 16    | 23    | 16    | 7                | 4    | 3    | 5    | 3    |
| Total                  | 535             | 613  | 560   | 492   | 513   | 100              | 100  | 100  | 100  | 100  |
| <b>Robbery</b>         |                 |      |       |       |       |                  |      |      |      |      |
| No Bail Type           | 678             | 671  | 779   | 811   | 835   | 73               | 71   | 76   | 75   | 77   |
| Cash                   | 60              | 45   | 47    | 52    | 68    | 6                | 5    | 5    | 5    | 6    |
| Partially Secured      | 88              | 102  | 70    | 88    | 78    | 9                | 11   | 7    | 8    | 7    |
| Personal Recognizance  | 24              | 26   | 30    | 26    | 15    | 3                | 3    | 3    | 2    | 1    |
| Property Bond          | 21              | 31   | 36    | 33    | 25    | 2                | 3    | 4    | 3    | 2    |
| Surety                 | 35              | 40   | 32    | 45    | 26    | 4                | 4    | 3    | 4    | 2    |
| Unsecured              | 22              | 31   | 34    | 26    | 34    | 2                | 3    | 3    | 2    | 3    |
| Total                  | 928             | 946  | 1,028 | 1,081 | 1,081 | 100              | 100  | 100  | 100  | 100  |



**Table 5.1: Type of Bail Release for Part I Offenses, Circuit Court, 2003-2007, cont.**

|                       | Number of Cases |       |       |       |       | Percent of Cases |      |      |      |      |
|-----------------------|-----------------|-------|-------|-------|-------|------------------|------|------|------|------|
|                       | 2003            | 2004  | 2005  | 2006  | 2007  | 2003             | 2004 | 2005 | 2006 | 2007 |
| <b>Assault</b>        |                 |       |       |       |       |                  |      |      |      |      |
| No Bail Type          | 914             | 889   | 857   | 944   | 893   | 56%              | 54%  | 52%  | 54%  | 52%  |
| Cash                  | 177             | 182   | 190   | 210   | 195   | 11               | 11   | 12   | 12   | 11   |
| No Bail Set           | 3               | 1     | 1     | 0     | 0     | 0                | 0    | 0    | 0    | 0    |
| Partially Secured     | 234             | 236   | 226   | 250   | 266   | 14               | 14   | 14   | 14   | 16   |
| Personal Recognizance | 63              | 72    | 81    | 68    | 63    | 4                | 4    | 5    | 4    | 4    |
| Property Bond         | 73              | 91    | 94    | 83    | 87    | 4                | 6    | 6    | 5    | 5    |
| Surety                | 89              | 94    | 96    | 112   | 129   | 5                | 6    | 6    | 6    | 8    |
| Unsecured             | 89              | 78    | 92    | 94    | 81    | 5                | 5    | 6    | 5    | 5    |
| Total                 | 1,642           | 1,643 | 1,637 | 1,761 | 1,714 | 100              | 100  | 100  | 100  | 100  |
| <b>Burglary</b>       |                 |       |       |       |       |                  |      |      |      |      |
| No Bail Type          | 1,482           | 1,480 | 1,482 | 1,480 | 1,709 | 57               | 56   | 56   | 56   | 58   |
| Cash                  | 219             | 218   | 259   | 234   | 227   | 8                | 8    | 10   | 9    | 8    |
| No Bail Set           | 3               | 1     | 2     | 1     | 0     | 0                | 0    | 0    | 0    | 0    |
| Partially Secured     | 310             | 363   | 346   | 339   | 345   | 12               | 14   | 13   | 13   | 12   |
| Personal Recognizance | 129             | 121   | 114   | 136   | 114   | 5                | 5    | 4    | 5    | 4    |
| Property Bond         | 112             | 114   | 115   | 104   | 130   | 4                | 4    | 4    | 4    | 4    |
| Released KRS 222.204  | 0               | 0     | 1     | 0     | 0     | 0                | 0    | 0    | 0    | 0    |
| Surety                | 188             | 207   | 201   | 233   | 245   | 7                | 8    | 8    | 9    | 8    |
| Unsecured             | 159             | 137   | 110   | 120   | 157   | 6                | 5    | 4    | 5    | 5    |
| Total                 | 2,602           | 2,641 | 2,630 | 2,647 | 2,927 | 100              | 100  | 100  | 100  | 100  |
| <b>Theft</b>          |                 |       |       |       |       |                  |      |      |      |      |
| No Bail Type          | 2,298           | 2,523 | 2,262 | 2,188 | 2,471 | 53               | 53   | 51   | 51   | 52   |
| Cash                  | 509             | 505   | 539   | 460   | 530   | 12               | 11   | 12   | 11   | 11   |
| No Bail Set           | 3               | 1     | 2     | 0     | 2     | 0                | 0    | 0    | 0    | 0    |
| Partially Secured     | 539             | 611   | 600   | 610   | 606   | 12               | 13   | 14   | 14   | 13   |
| Personal Recognizance | 192             | 208   | 201   | 196   | 198   | 4                | 4    | 5    | 5    | 4    |
| Property Bond         | 152             | 158   | 167   | 154   | 162   | 3                | 3    | 4    | 4    | 3    |
| Released KRS 222.204  | 0               | 1     | 2     | 1     | 1     | 0                | 0    | 0    | 0    | 0    |
| Surety                | 366             | 422   | 388   | 424   | 500   | 8                | 9    | 9    | 10   | 10   |
| Unsecured             | 299             | 304   | 281   | 245   | 322   | 7                | 6    | 6    | 6    | 7    |
| Total                 | 4,358           | 4,733 | 4,442 | 4,278 | 4,792 | 100              | 100  | 100  | 100  | 100  |



**Table 5.1: Type of Bail Release for Part I Offenses, Circuit Court, 2003-2007, cont.**

|                            | Number of Cases |        |        |        |        | Percent of Cases |      |      |      |      |
|----------------------------|-----------------|--------|--------|--------|--------|------------------|------|------|------|------|
|                            | 2003            | 2004   | 2005   | 2006   | 2007   | 2003             | 2004 | 2005 | 2006 | 2007 |
| <b>Auto Theft</b>          |                 |        |        |        |        |                  |      |      |      |      |
| No Bail Type               | 234             | 226    | 196    | 188    | 259    | 56%              | 58%  | 59%  | 56%  | 61%  |
| Cash                       | 41              | 27     | 32     | 34     | 36     | 10               | 7    | 10   | 10   | 9    |
| Partially Secured          | 51              | 47     | 32     | 46     | 59     | 12               | 12   | 10   | 14   | 14   |
| Personal Recognizance      | 23              | 13     | 9      | 16     | 12     | 6                | 3    | 3    | 5    | 3    |
| Property Bond              | 10              | 8      | 15     | 9      | 5      | 2                | 2    | 5    | 3    | 1    |
| Surety                     | 31              | 38     | 28     | 28     | 32     | 7                | 10   | 8    | 8    | 8    |
| Unsecured                  | 27              | 29     | 19     | 12     | 19     | 6                | 7    | 6    | 4    | 5    |
| Total                      | 417             | 388    | 331    | 333    | 422    | 100              | 100  | 100  | 100  | 100  |
| <b>Arson</b>               |                 |        |        |        |        |                  |      |      |      |      |
| No Bail Type               | 107             | 96     | 88     | 108    | 82     | 58               | 54   | 46   | 54   | 58   |
| Cash                       | 16              | 13     | 20     | 19     | 11     | 9                | 7    | 11   | 10   | 8    |
| No Bail Set                | 0               | 0      | 1      | 0      | 0      | 0                | 0    | 1    | 0    | 0    |
| Partially Secured          | 21              | 21     | 27     | 27     | 23     | 11               | 12   | 14   | 14   | 16   |
| Personal Recognizance      | 6               | 7      | 8      | 7      | 6      | 3                | 4    | 4    | 4    | 4    |
| Property Bond              | 11              | 19     | 17     | 14     | 8      | 6                | 11   | 9    | 7    | 6    |
| Released KRS 222.204       | 1               | 1      | 0      | 0      | 0      | 1                | 1    | 0    | 0    | 0    |
| Surety                     | 15              | 17     | 19     | 13     | 5      | 8                | 10   | 10   | 7    | 4    |
| Unsecured                  | 8               | 4      | 10     | 12     | 6      | 4                | 2    | 5    | 6    | 4    |
| Total                      | 185             | 178    | 190    | 200    | 141    | 100              | 100  | 100  | 100  | 100  |
| <b>All Part I Offenses</b> |                 |        |        |        |        |                  |      |      |      |      |
| No Bail Type               | 6,246           | 6,468  | 6,293  | 6,245  | 6,812  | 57               | 56   | 56   | 56   | 57   |
| Cash                       | 1,116           | 1,081  | 1,176  | 1,092  | 1,152  | 10               | 9    | 10   | 10   | 10   |
| Federally Cut              | 1               | 0      | 0      | 0      | 0      | 0                | 0    | 0    | 0    | 0    |
| No Bail Set                | 10              | 3      | 6      | 1      | 2      | 0                | 0    | 0    | 0    | 0    |
| Partially Secured          | 1,328           | 1,481  | 1,395  | 1,438  | 1,468  | 12               | 13   | 12   | 13   | 12   |
| Personal Recognizance      | 465             | 472    | 468    | 466    | 427    | 4                | 4    | 4    | 4    | 4    |
| Property Bond              | 431             | 476    | 514    | 456    | 449    | 4                | 4    | 5    | 4    | 4    |
| Released KRS 222.204       | 1               | 2      | 3      | 1      | 1      | 0                | 0    | 0    | 0    | 0    |
| Surety                     | 771             | 870    | 811    | 902    | 977    | 7                | 8    | 7    | 8    | 8    |
| Unsecured                  | 646             | 611    | 570    | 537    | 643    | 6                | 5    | 5    | 5    | 5    |
| Total                      | 11,015          | 11,464 | 11,236 | 11,138 | 11,931 | 100              | 100  | 100  | 100  | 100  |

Note: Counts include attempt, solicitation, conspiracy, facilitation, complicity and enhancement.

Source:  
Administrative Office of the Courts.



**Table 5.2: Type of Bail Release for Part I Offenses, District Court, 2003-2007**

|                        | Number of Cases |      |       |       |       | Percent of Cases |      |      |      |      |
|------------------------|-----------------|------|-------|-------|-------|------------------|------|------|------|------|
|                        | 2003            | 2004 | 2005  | 2006  | 2007  | 2003             | 2004 | 2005 | 2006 | 2007 |
| <b>Murder/Homicide</b> |                 |      |       |       |       |                  |      |      |      |      |
| No Bail Type           | 254             | 221  | 317   | 264   | 253   | 73%              | 69%  | 76%  | 76%  | 74%  |
| Cash                   | 26              | 24   | 24    | 17    | 25    | 7                | 7    | 6    | 5    | 7    |
| Partially Secured      | 18              | 19   | 29    | 16    | 23    | 5                | 6    | 7    | 5    | 7    |
| Personal Recognizance  | 4               | 9    | 6     | 2     | 8     | 1                | 3    | 1    | 1    | 2    |
| Property Bond          | 24              | 32   | 27    | 30    | 15    | 7                | 10   | 6    | 9    | 4    |
| Surety                 | 16              | 13   | 7     | 12    | 9     | 5                | 4    | 2    | 3    | 3    |
| Unsecured              | 6               | 4    | 8     | 5     | 8     | 2                | 1    | 2    | 1    | 2    |
| Total                  | 348             | 322  | 418   | 346   | 341   | 100              | 100  | 100  | 100  | 100  |
| <b>Rape</b>            |                 |      |       |       |       |                  |      |      |      |      |
| No Bail Type           | 279             | 362  | 312   | 262   | 310   | 52               | 59   | 56   | 53   | 60   |
| Cash                   | 68              | 67   | 65    | 66    | 60    | 13               | 11   | 12   | 13   | 12   |
| Federally Cut          | 1               | 0    | 0     | 0     | 0     | 0                | 0    | 0    | 0    | 0    |
| No Bail Set            | 1               | 0    | 0     | 0     | 0     | 0                | 0    | 0    | 0    | 0    |
| Partially Secured      | 67              | 82   | 65    | 62    | 68    | 13               | 13   | 12   | 13   | 13   |
| Personal Recognizance  | 24              | 16   | 19    | 15    | 11    | 4                | 3    | 3    | 3    | 2    |
| Property Bond          | 28              | 23   | 43    | 29    | 17    | 5                | 4    | 8    | 6    | 3    |
| Surety                 | 31              | 39   | 40    | 35    | 31    | 6                | 6    | 7    | 7    | 6    |
| Unsecured              | 36              | 24   | 16    | 23    | 16    | 7                | 4    | 3    | 5    | 3    |
| Total                  | 535             | 613  | 560   | 492   | 513   | 100              | 100  | 100  | 100  | 100  |
| <b>Robbery</b>         |                 |      |       |       |       |                  |      |      |      |      |
| No Bail Type           | 678             | 671  | 779   | 811   | 835   | 73               | 71   | 76   | 75   | 77   |
| Cash                   | 60              | 45   | 47    | 52    | 68    | 6                | 5    | 5    | 5    | 6    |
| Partially Secured      | 88              | 102  | 70    | 88    | 78    | 9                | 11   | 7    | 8    | 7    |
| Personal Recognizance  | 24              | 26   | 30    | 26    | 15    | 3                | 3    | 3    | 2    | 1    |
| Property Bond          | 21              | 31   | 36    | 33    | 25    | 2                | 3    | 4    | 3    | 2    |
| Surety                 | 35              | 40   | 32    | 45    | 26    | 4                | 4    | 3    | 4    | 2    |
| Unsecured              | 22              | 31   | 34    | 26    | 34    | 2                | 3    | 3    | 2    | 3    |
| Total                  | 928             | 946  | 1,028 | 1,081 | 1,081 | 100              | 100  | 100  | 100  | 100  |



**Table 5.2: Type of Bail Release for Part I Offenses, District Court, 2003-2007, cont.**

|                       | Number of Cases |       |       |       |       | Percent of Cases |      |      |      |      |
|-----------------------|-----------------|-------|-------|-------|-------|------------------|------|------|------|------|
|                       | 2003            | 2004  | 2005  | 2006  | 2007  | 2003             | 2004 | 2005 | 2006 | 2007 |
| <b>Assault</b>        |                 |       |       |       |       |                  |      |      |      |      |
| No Bail Type          | 914             | 889   | 857   | 944   | 893   | 56%              | 54%  | 52%  | 54%  | 52%  |
| Cash                  | 177             | 182   | 190   | 210   | 195   | 11               | 11   | 12   | 12   | 11   |
| No Bail Set           | 3               | 1     | 1     | 0     | 0     | 0                | 0    | 0    | 0    | 0    |
| Partially Secured     | 234             | 236   | 226   | 250   | 266   | 14               | 14   | 14   | 14   | 16   |
| Personal Recognizance | 63              | 72    | 81    | 68    | 63    | 4                | 4    | 5    | 4    | 4    |
| Property Bond         | 73              | 91    | 94    | 83    | 87    | 4                | 6    | 6    | 5    | 5    |
| Surety                | 89              | 94    | 96    | 112   | 129   | 5                | 6    | 6    | 6    | 8    |
| Unsecured             | 89              | 78    | 92    | 94    | 81    | 5                | 5    | 6    | 5    | 5    |
| Total                 | 1,642           | 1,643 | 1,637 | 1,761 | 1,714 | 100              | 100  | 100  | 100  | 100  |
| <b>Burglary</b>       |                 |       |       |       |       |                  |      |      |      |      |
| No Bail Type          | 1,482           | 1,480 | 1,482 | 1,480 | 1,709 | 57               | 56   | 56   | 56   | 58   |
| Cash                  | 219             | 218   | 259   | 234   | 227   | 8                | 8    | 10   | 9    | 8    |
| No Bail Set           | 3               | 1     | 2     | 1     | 0     | 0                | 0    | 0    | 0    | 0    |
| Partially Secured     | 310             | 363   | 346   | 339   | 345   | 12               | 14   | 13   | 13   | 12   |
| Personal Recognizance | 129             | 121   | 114   | 136   | 114   | 5                | 5    | 4    | 5    | 4    |
| Property Bond         | 112             | 114   | 115   | 104   | 130   | 4                | 4    | 4    | 4    | 4    |
| Released KRS 222.204  | 0               | 0     | 1     | 0     | 0     | 0                | 0    | 0    | 0    | 0    |
| Surety                | 188             | 207   | 201   | 233   | 245   | 7                | 8    | 8    | 9    | 8    |
| Unsecured             | 159             | 137   | 110   | 120   | 157   | 6                | 5    | 4    | 5    | 5    |
| Total                 | 2,602           | 2,641 | 2,630 | 2,647 | 2,927 | 100              | 100  | 100  | 100  | 100  |
| <b>Theft</b>          |                 |       |       |       |       |                  |      |      |      |      |
| No Bail Type          | 2,298           | 2,523 | 2,262 | 2,188 | 2,471 | 53               | 53   | 51   | 51   | 52   |
| Cash                  | 509             | 505   | 539   | 460   | 530   | 12               | 11   | 12   | 11   | 11   |
| No Bail Set           | 3               | 1     | 2     | 0     | 2     | 0                | 0    | 0    | 0    | 0    |
| Partially Secured     | 539             | 611   | 600   | 610   | 606   | 12               | 13   | 14   | 14   | 13   |
| Personal Recognizance | 192             | 208   | 201   | 196   | 198   | 4                | 4    | 5    | 5    | 4    |
| Property Bond         | 152             | 158   | 167   | 154   | 162   | 3                | 3    | 4    | 4    | 3    |
| Released KRS 222.204  | 0               | 1     | 2     | 1     | 1     | 0                | 0    | 0    | 0    | 0    |
| Surety                | 366             | 422   | 388   | 424   | 500   | 8                | 9    | 9    | 10   | 10   |
| Unsecured             | 299             | 304   | 281   | 245   | 322   | 7                | 6    | 6    | 6    | 7    |
| Total                 | 4,358           | 4,733 | 4,442 | 4,278 | 4,792 | 100              | 100  | 100  | 100  | 100  |



**Table 5.2: Type of Bail Release for Part I Offenses, District Court, 2003-2007, cont.**

|                            | Number of Cases |        |        |        |        | Percent of Cases |      |      |      |      |
|----------------------------|-----------------|--------|--------|--------|--------|------------------|------|------|------|------|
|                            | 2003            | 2004   | 2005   | 2006   | 2007   | 2003             | 2004 | 2005 | 2006 | 2007 |
| <b>Auto Theft</b>          |                 |        |        |        |        |                  |      |      |      |      |
| No Bail Type               | 234             | 226    | 196    | 188    | 259    | 56%              | 58%  | 59%  | 56%  | 61%  |
| Cash                       | 41              | 27     | 32     | 34     | 36     | 10               | 7    | 10   | 10   | 9    |
| Partially Secured          | 51              | 47     | 32     | 46     | 59     | 12               | 12   | 10   | 14   | 14   |
| Personal Recognizance      | 23              | 13     | 9      | 16     | 12     | 6                | 3    | 3    | 5    | 3    |
| Property Bond              | 10              | 8      | 15     | 9      | 5      | 2                | 2    | 5    | 3    | 1    |
| Surety                     | 31              | 38     | 28     | 28     | 32     | 7                | 10   | 8    | 8    | 8    |
| Unsecured                  | 27              | 29     | 19     | 12     | 19     | 6                | 7    | 6    | 4    | 5    |
| Total                      | 417             | 388    | 331    | 333    | 422    | 100              | 100  | 100  | 100  | 100  |
| <b>Arson</b>               |                 |        |        |        |        |                  |      |      |      |      |
| No Bail Type               | 107             | 96     | 88     | 108    | 82     | 58               | 54   | 46   | 54   | 58   |
| Cash                       | 16              | 13     | 20     | 19     | 11     | 9                | 7    | 11   | 10   | 8    |
| No Bail Set                | 0               | 0      | 1      | 0      | 0      | 0                | 0    | 1    | 0    | 0    |
| Partially Secured          | 21              | 21     | 27     | 27     | 23     | 11               | 12   | 14   | 14   | 16   |
| Personal Recognizance      | 6               | 7      | 8      | 7      | 6      | 3                | 4    | 4    | 4    | 4    |
| Property Bond              | 11              | 19     | 17     | 14     | 8      | 6                | 11   | 9    | 7    | 6    |
| Released KRS 222.204       | 1               | 1      | 0      | 0      | 0      | 1                | 1    | 0    | 0    | 0    |
| Surety                     | 15              | 17     | 19     | 13     | 5      | 8                | 10   | 10   | 7    | 4    |
| Unsecured                  | 8               | 4      | 10     | 12     | 6      | 4                | 2    | 5    | 6    | 4    |
| Total                      | 185             | 178    | 190    | 200    | 141    | 100              | 100  | 100  | 100  | 100  |
| <b>All Part I Offenses</b> |                 |        |        |        |        |                  |      |      |      |      |
| No Bail Type               | 6,246           | 6,468  | 6,293  | 6,245  | 6,812  | 57               | 56   | 56   | 56   | 57   |
| Cash                       | 1,116           | 1,081  | 1,176  | 1,092  | 1,152  | 10               | 9    | 10   | 10   | 10   |
| Federally Cut              | 1               | 0      | 0      | 0      | 0      | 0                | 0    | 0    | 0    | 0    |
| No Bail Set                | 10              | 3      | 6      | 1      | 2      | 0                | 0    | 0    | 0    | 0    |
| Partially Secured          | 1,328           | 1,481  | 1,395  | 1,438  | 1,468  | 12               | 13   | 12   | 13   | 12   |
| Personal Recognizance      | 465             | 472    | 468    | 466    | 427    | 4                | 4    | 4    | 4    | 4    |
| Property Bond              | 431             | 476    | 514    | 456    | 449    | 4                | 4    | 5    | 4    | 4    |
| Released KRS 222.204       | 1               | 2      | 3      | 1      | 1      | 0                | 0    | 0    | 0    | 0    |
| Surety                     | 771             | 870    | 811    | 902    | 977    | 7                | 8    | 7    | 8    | 8    |
| Unsecured                  | 646             | 611    | 570    | 537    | 643    | 6                | 5    | 5    | 5    | 5    |
| Total                      | 11,015          | 11,464 | 11,236 | 11,138 | 11,931 | 100              | 100  | 100  | 100  | 100  |

Note: Counts include attempt, solicitation, conspiracy, facilitation, complicity and enhancement.

Source:  
Administrative Office of the Courts.



## Section VI: Court Disposition and Sentencing Trends

This section presents information from the Administrative Office of the Courts on case dispositions and sentencing trends for Part I offenses.

- In 2007, the Part I offense with the highest rate of conviction in Circuit Court was auto theft (65%). The lowest rate of conviction was for murder/homicide (31%) and rape (33%).
- Between 2003 and 2007, an average of 52% of Part I offense cases in Circuit Court resulted in conviction, an average of 24% of cases resulted in an acquittal or dismissal, and an average of 16% of cases were amended.
- Between 2003 and 2007, an average of 45% of Part I offense cases in District Court resulted in conviction and an average of 30% of cases resulted in an acquittal or dismissal.
- In Circuit Court, each year from 2003 to 2007, prison was the most common sentence for all Part I offenses. In 2007, 60% of cases resulted in a sentence of prison, 26% state probation, and 13% jail.
- In District Court, each year from 2003 to 2007, jail was the most common sentence for all Part I offenses. In 2007, 91% of cases resulted in a sentence of jail, 6% other, and 3% local probation.



**Table 6.1: Circuit Court Case Dispositions by Offense, 2003-2007**

|                        | Number of Cases |       |       |       |       | Percent of Cases |      |      |      |      |
|------------------------|-----------------|-------|-------|-------|-------|------------------|------|------|------|------|
|                        | 2003            | 2004  | 2005  | 2006  | 2007  | 2003             | 2004 | 2005 | 2006 | 2007 |
| <b>Murder/Homicide</b> |                 |       |       |       |       |                  |      |      |      |      |
| Convicted              | 163             | 144   | 190   | 179   | 147   | 36%              | 33%  | 34%  | 36%  | 31%  |
| Acquitted/Dismissed    | 115             | 108   | 147   | 110   | 117   | 25               | 24   | 26   | 22   | 25   |
| Amended                | 153             | 173   | 203   | 182   | 182   | 34               | 39   | 36   | 37   | 39   |
| Diversion              | 3               | 0     | 1     | 0     | 1     | 1                | 0    | 0    | 0    | 0    |
| Other                  | 17              | 18    | 19    | 25    | 25    | 4                | 4    | 3    | 5    | 5    |
| Total                  | 451             | 443   | 560   | 496   | 472   | 100              | 100  | 100  | 100  | 100  |
| <b>Rape</b>            |                 |       |       |       |       |                  |      |      |      |      |
| Convicted              | 352             | 388   | 408   | 396   | 322   | 25%              | 21%  | 22%  | 34%  | 33%  |
| Acquitted/Dismissed    | 774             | 1,071 | 1,167 | 453   | 392   | 55               | 58   | 62   | 39   | 40   |
| Amended                | 252             | 250   | 262   | 306   | 210   | 18               | 13   | 14   | 26   | 22   |
| Diversion              | 3               | 8     | 8     | 3     | 1     | 0                | 0    | 0    | 0    | 0    |
| Other                  | 17              | 139   | 39    | 12    | 48    | 1                | 7    | 2    | 1    | 5    |
| Total                  | 1,398           | 1,856 | 1,884 | 1,170 | 973   | 100              | 100  | 100  | 100  | 100  |
| <b>Assault</b>         |                 |       |       |       |       |                  |      |      |      |      |
| Convicted              | 1,154           | 1,125 | 1,075 | 1,156 | 1,089 | 47%              | 45%  | 44%  | 44%  | 44%  |
| Acquitted/Dismissed    | 540             | 519   | 518   | 565   | 491   | 22               | 21   | 21   | 21   | 20   |
| Amended                | 639             | 745   | 747   | 783   | 770   | 26               | 30   | 30   | 30   | 31   |
| Diversion              | 49              | 59    | 70    | 103   | 86    | 2                | 2    | 3    | 4    | 3    |
| Other                  | 51              | 61    | 56    | 47    | 65    | 2                | 2    | 2    | 2    | 3    |
| Total                  | 2,433           | 2,509 | 2,466 | 2,654 | 2,501 | 100              | 100  | 100  | 100  | 100  |
| <b>Robbery</b>         |                 |       |       |       |       |                  |      |      |      |      |
| Convicted              | 849             | 773   | 957   | 1,108 | 1,142 | 51%              | 48%  | 51%  | 51%  | 54%  |
| Acquitted/Dismissed    | 306             | 273   | 287   | 371   | 245   | 18               | 17   | 15   | 17   | 12   |
| Amended                | 494             | 537   | 604   | 658   | 654   | 30               | 33   | 32   | 30   | 31   |
| Diversion              | 3               | 9     | 3     | 15    | 23    | 0                | 1    | 0    | 1    | 1    |
| Other                  | 14              | 22    | 26    | 24    | 39    | 1                | 1    | 1    | 1    | 2    |
| Total                  | 1,666           | 1,614 | 1,877 | 2,176 | 2,103 | 100              | 100  | 100  | 100  | 100  |
| <b>Burglary</b>        |                 |       |       |       |       |                  |      |      |      |      |
| Convicted              | 2,463           | 2,399 | 2,532 | 2,433 | 2,571 | 54%              | 58%  | 58%  | 57%  | 55%  |
| Acquitted/Dismissed    | 1,193           | 685   | 709   | 771   | 801   | 26               | 17   | 16   | 18   | 17   |
| Amended                | 779             | 814   | 928   | 864   | 906   | 17               | 20   | 21   | 20   | 19   |
| Diversion              | 102             | 145   | 127   | 138   | 283   | 2                | 3    | 3    | 3    | 6    |
| Other                  | 51              | 108   | 61    | 57    | 133   | 1                | 3    | 1    | 1    | 3    |
| Total                  | 4,588           | 4,151 | 4,357 | 4,263 | 4,694 | 100              | 100  | 100  | 100  | 100  |



**Table 6.1: Circuit Court Case Dispositions by Offense, 2003-2007, cont.**

|                            | Number of Cases |        |        |        |        | Percent of Cases |      |      |      |      |
|----------------------------|-----------------|--------|--------|--------|--------|------------------|------|------|------|------|
|                            | 2003            | 2004   | 2005   | 2006   | 2007   | 2003             | 2004 | 2005 | 2006 | 2007 |
| <b>Theft</b>               |                 |        |        |        |        |                  |      |      |      |      |
| Convicted                  | 5,616           | 5,691  | 5,536  | 5,203  | 5,428  | 57%              | 59%  | 57%  | 60%  | 57%  |
| Acquitted/Dismissed        | 2,790           | 2,176  | 2,187  | 2,107  | 2,009  | 28               | 22   | 22   | 24   | 21   |
| Amended                    | 617             | 618    | 618    | 512    | 663    | 6                | 6    | 6    | 6    | 7    |
| Diversion                  | 400             | 633    | 546    | 587    | 853    | 4                | 7    | 6    | 7    | 9    |
| Other                      | 508             | 565    | 861    | 281    | 532    | 5                | 6    | 9    | 3    | 6    |
| Total                      | 9,931           | 9,683  | 9,748  | 8,690  | 9,485  | 100              | 100  | 100  | 100  | 100  |
| <b>Auto Theft</b>          |                 |        |        |        |        |                  |      |      |      |      |
| Convicted                  | 345             | 297    | 264    | 235    | 332    | 68%              | 60%  | 66%  | 53%  | 65%  |
| Acquitted/Dismissed        | 84              | 123    | 69     | 142    | 72     | 17               | 25   | 17   | 32   | 14   |
| Amended                    | 45              | 34     | 44     | 35     | 51     | 9                | 7    | 11   | 8    | 10   |
| Diversion                  | 10              | 12     | 12     | 9      | 36     | 2                | 2    | 3    | 2    | 7    |
| Other                      | 20              | 27     | 13     | 19     | 16     | 4                | 5    | 3    | 4    | 3    |
| Total                      | 504             | 493    | 402    | 440    | 507    | 100              | 100  | 100  | 100  | 100  |
| <b>Arson</b>               |                 |        |        |        |        |                  |      |      |      |      |
| Convicted                  | 128             | 105    | 129    | 114    | 79     | 43%              | 40%  | 40%  | 34%  | 38%  |
| Acquitted/Dismissed        | 80              | 68     | 94     | 142    | 53     | 27               | 26   | 29   | 42   | 26   |
| Amended                    | 75              | 71     | 83     | 67     | 55     | 25               | 27   | 26   | 20   | 27   |
| Diversion                  | 6               | 9      | 15     | 11     | 11     | 2                | 3    | 5    | 3    | 5    |
| Other                      | 7               | 7      | 4      | 4      | 8      | 2                | 3    | 1    | 1    | 4    |
| Total                      | 296             | 260    | 325    | 338    | 206    | 100              | 100  | 100  | 100  | 100  |
| <b>All Part I Offenses</b> |                 |        |        |        |        |                  |      |      |      |      |
| Convicted                  | 11,070          | 10,922 | 11,091 | 10,824 | 11,110 | 52%              | 52%  | 51%  | 54%  | 53%  |
| Acquitted/Dismissed        | 5,882           | 5,023  | 5,178  | 4,661  | 4,180  | 28               | 24   | 24   | 23   | 20   |
| Amended                    | 3,054           | 3,242  | 3,489  | 3,407  | 3,491  | 14               | 15   | 16   | 17   | 17   |
| Diversion                  | 576             | 875    | 782    | 866    | 1,294  | 3                | 4    | 4    | 4    | 6    |
| Other                      | 685             | 947    | 1,079  | 469    | 866    | 3                | 5    | 5    | 2    | 4    |
| Total                      | 21,267          | 21,009 | 21,619 | 20,227 | 20,941 | 100              | 100  | 100  | 100  | 100  |

Note: Counts include attempt, solicitation, conspiracy, facilitation, complicity and enhancement.

Source:  
Administrative Office of the Courts.



**Table 6.2: District Court Case Dispositions by Offense, 2003-2007**

|                        | Number of Cases |       |       |       |       | Percent of Cases |      |      |      |      |
|------------------------|-----------------|-------|-------|-------|-------|------------------|------|------|------|------|
|                        | 2003            | 2004  | 2005  | 2006  | 2007  | 2003             | 2004 | 2005 | 2006 | 2007 |
| <b>Murder/Homicide</b> |                 |       |       |       |       |                  |      |      |      |      |
| Convicted              | 1               | 9     | 3     | 0     | 3     | 0%               | 2%   | 1%   | 0%   | 1%   |
| Acquitted/Dismissed    | 70              | 88    | 73    | 69    | 55    | 17               | 19   | 17   | 17   | 14   |
| Amended                | 39              | 38    | 47    | 33    | 28    | 10               | 8    | 11   | 8    | 7    |
| Diversion              | 0               | 0     | 1     | 0     | 0     | 0                | 0    | 0    | 0    | 0    |
| Other                  | 293             | 335   | 299   | 315   | 310   | 73               | 71   | 71   | 76   | 78   |
| Total                  | 403             | 470   | 423   | 417   | 396   | 100              | 100  | 100  | 100  | 100  |
| <b>Rape</b>            |                 |       |       |       |       |                  |      |      |      |      |
| Convicted              | 6               | 3     | 8     | 2     | 8     | 1%               | 0%   | 1%   | 0%   | 0%   |
| Acquitted/Dismissed    | 147             | 160   | 152   | 114   | 149   | 20               | 22   | 20   | 18   | 4    |
| Amended                | 97              | 88    | 85    | 87    | 82    | 13               | 12   | 11   | 14   | 2    |
| Diversion              | 0               | 0     | 1     | 4     | 0     | 0                | 0    | 0    | 1    | 0    |
| Other                  | 500             | 461   | 527   | 428   | 3,875 | 67               | 65   | 68   | 67   | 94   |
| Total                  | 750             | 712   | 773   | 635   | 4,114 | 100              | 100  | 100  | 100  | 100  |
| <b>Assault</b>         |                 |       |       |       |       |                  |      |      |      |      |
| Convicted              | 1,296           | 366   | 247   | 240   | 215   | 16%              | 6%   | 4%   | 5%   | 4%   |
| Acquitted/Dismissed    | 2,957           | 2,085 | 1,676 | 1,434 | 1,304 | 37               | 34   | 30   | 27   | 25   |
| Amended                | 1,818           | 1,696 | 1,617 | 1,636 | 1,755 | 23               | 28   | 29   | 31   | 33   |
| Diversion              | 13              | 4     | 6     | 5     | 11    | 0                | 0    | 0    | 0    | 0    |
| Other                  | 1,896           | 1,929 | 1,973 | 1,996 | 2,023 | 24               | 32   | 36   | 38   | 38   |
| Total                  | 7,980           | 6,080 | 5,519 | 5,311 | 5,308 | 100              | 100  | 100  | 100  | 100  |
| <b>Robbery</b>         |                 |       |       |       |       |                  |      |      |      |      |
| Convicted              | 68              | 64    | 101   | 121   | 114   | 3%               | 4%   | 4%   | 5%   | 5%   |
| Acquitted/Dismissed    | 463             | 456   | 449   | 416   | 356   | 23               | 25   | 18   | 18   | 15   |
| Amended                | 415             | 409   | 491   | 518   | 560   | 21               | 22   | 20   | 22   | 24   |
| Diversion              | 0               | 2     | 0     | 4     | 0     | 0                | 0    | 0    | 0    | 0    |
| Other                  | 1,074           | 896   | 1,425 | 1,258 | 1,270 | 53               | 49   | 58   | 54   | 55   |
| Total                  | 2,020           | 1,827 | 2,466 | 2,317 | 2,300 | 100              | 100  | 100  | 100  | 100  |
| <b>Burglary</b>        |                 |       |       |       |       |                  |      |      |      |      |
| Convicted              | 695             | 548   | 611   | 628   | 748   | 9%               | 8%   | 8%   | 8%   | 9%   |
| Acquitted/Dismissed    | 1,927           | 1,850 | 2,021 | 1,761 | 1,968 | 26               | 26   | 27   | 23   | 24   |
| Amended                | 1,815           | 1,660 | 1,711 | 1,899 | 1,865 | 25               | 24   | 23   | 25   | 23   |
| Diversion              | 8               | 8     | 15    | 15    | 11    | 0                | 0    | 0    | 0    | 0    |
| Other                  | 2,957           | 2,940 | 3,244 | 3,226 | 3,547 | 40               | 42   | 43   | 43   | 44   |
| Total                  | 7,402           | 7,006 | 7,602 | 7,529 | 8,139 | 100              | 100  | 100  | 100  | 100  |



**Table 6.2: District Court Case Dispositions by Offense, 2003-2007, cont.**

|                            | Number of Cases |         |         |         |         | Percent of Cases |      |      |      |      |
|----------------------------|-----------------|---------|---------|---------|---------|------------------|------|------|------|------|
|                            | 2003            | 2004    | 2005    | 2006    | 2007    | 2003             | 2004 | 2005 | 2006 | 2007 |
| <b>Theft</b>               |                 |         |         |         |         |                  |      |      |      |      |
| Convicted                  | 49,370          | 48,816  | 49,157  | 47,583  | 47,771  | 51%              | 52%  | 53%  | 53%  | 54%  |
| Acquitted/Dismissed        | 30,534          | 30,022  | 29,397  | 27,373  | 25,447  | 32               | 32   | 31   | 30   | 29   |
| Amended                    | 4,067           | 3,967   | 4,000   | 3,930   | 4,449   | 4                | 4    | 4    | 4    | 5    |
| Diversion                  | 282             | 350     | 344     | 399     | 899     | 0                | 0    | 0    | 0    | 1    |
| Other                      | 12,452          | 11,107  | 10,438  | 11,054  | 10,615  | 13               | 12   | 11   | 12   | 12   |
| Total                      | 96,705          | 94,262  | 93,336  | 90,339  | 89,181  | 100              | 100  | 100  | 100  | 100  |
| <b>Auto Theft</b>          |                 |         |         |         |         |                  |      |      |      |      |
| Convicted                  | 868             | 901     | 793     | 698     | 742     | 32%              | 30%  | 30%  | 30%  | 31%  |
| Acquitted/Dismissed        | 892             | 1,007   | 902     | 814     | 738     | 33               | 34   | 34   | 35   | 31   |
| Amended                    | 348             | 373     | 342     | 289     | 307     | 13               | 13   | 13   | 12   | 13   |
| Diversion                  | 4               | 5       | 5       | 7       | 6       | 0                | 0    | 0    | 0    | 0    |
| Other                      | 613             | 678     | 611     | 541     | 625     | 22               | 23   | 23   | 23   | 26   |
| Total                      | 2,725           | 2,964   | 2,653   | 2,349   | 2,418   | 100              | 100  | 100  | 100  | 100  |
| <b>Arson</b>               |                 |         |         |         |         |                  |      |      |      |      |
| Convicted                  | 65              | 40      | 46      | 62      | 70      | 15%              | 10%  | 11%  | 13%  | 17%  |
| Acquitted/Dismissed        | 100             | 83      | 75      | 94      | 89      | 22               | 20   | 18   | 20   | 21   |
| Amended                    | 111             | 111     | 82      | 98      | 98      | 25               | 27   | 20   | 21   | 24   |
| Diversion                  | 1               | 1       | 1       | 1       | 1       | 0                | 0    | 0    | 0    | 0    |
| Other                      | 168             | 170     | 206     | 213     | 158     | 38               | 42   | 50   | 46   | 38   |
| Total                      | 445             | 405     | 410     | 468     | 416     | 100              | 100  | 100  | 100  | 100  |
| <b>All Part I Offenses</b> |                 |         |         |         |         |                  |      |      |      |      |
| Convicted                  | 52,369          | 50,747  | 50,966  | 49,334  | 49,671  | 44%              | 45%  | 45%  | 45%  | 44%  |
| Acquitted/Dismissed        | 37,090          | 35,751  | 34,745  | 32,075  | 30,106  | 31               | 31   | 31   | 29   | 27   |
| Amended                    | 8,710           | 8,342   | 8,375   | 8,490   | 9,144   | 7                | 7    | 7    | 8    | 8    |
| Diversion                  | 308             | 370     | 373     | 435     | 928     | 0                | 0    | 0    | 0    | 1    |
| Other                      | 19,953          | 18,516  | 18,723  | 19,031  | 22,423  | 17               | 16   | 17   | 17   | 20   |
| Total                      | 118,430         | 113,726 | 113,182 | 109,365 | 112,272 | 100              | 100  | 100  | 100  | 100  |

Note: Counts include attempt, solicitation, conspiracy, facilitation, complicity and enhancement.

Source:  
Administrative Office of the Courts.



**Table 6.3: Sentences Imposed for Part I Offenses, Circuit Court, 2003-2007**

|                                      | Number of Cases |      |      |      |      | Percent of Cases |      |      |      |      | Percent Change<br>2003-2007 | Percent Change<br>2006-2007 |
|--------------------------------------|-----------------|------|------|------|------|------------------|------|------|------|------|-----------------------------|-----------------------------|
|                                      | 2003            | 2004 | 2005 | 2006 | 2007 | 2003             | 2004 | 2005 | 2006 | 2007 |                             |                             |
| <b>Murder/Homicide</b>               |                 |      |      |      |      |                  |      |      |      |      |                             |                             |
| Prison                               | 138             | 135  | 173  | 153  | 126  | 69%              | 73%  | 75%  | 71%  | 75%  | -9%                         | -18%                        |
| Life                                 | 45              | 28   | 35   | 33   | 30   | 23               | 15   | 15   | 15   | 18   | -33                         | -9                          |
| 25yrs No Parole                      | 12              | 8    | 14   | 11   | 9    | 6                | 4    | 6    | 5    | 5    | -25                         | -18                         |
| Jail                                 | 1               | 0    | 3    | 3    | 0    | 1                | 0    | 1    | 1    | 0    | -100                        | -100                        |
| Local Probation                      | 0               | 0    | 0    | 0    | 0    | 0                | 0    | 0    | 0    | 0    | 0                           | 0                           |
| State Probation                      | 1               | 5    | 0    | 4    | 3    | 1                | 3    | 0    | 2    | 2    | 200                         | -25                         |
| Death                                | 2               | 6    | 1    | 7    | 0    | 1                | 3    | 0    | 3    | 0    | -100                        | -100                        |
| Alcohol & Drug<br>Education (A.D.E.) | 0               | 0    | 0    | 0    | 0    | 0                | 0    | 0    | 0    | 0    | 0                           | 0                           |
| Other                                | 1               | 2    | 5    | 5    | 0    | 1                | 1    | 2    | 2    | 0    | -100                        | -100                        |
| Total                                | 200             | 184  | 231  | 216  | 168  | 100              | 100  | 100  | 100  | 100  | -16                         | -22                         |
| <b>Rape</b>                          |                 |      |      |      |      |                  |      |      |      |      |                             |                             |
| Prison                               | 333             | 375  | 394  | 380  | 304  | 79%              | 84%  | 86%  | 82%  | 82%  | -9%                         | -20%                        |
| Life                                 | 5               | 7    | 12   | 3    | 11   | 1                | 2    | 3    | 1    | 3    | 120                         | 267                         |
| 25yrs No Parole                      | 0               | 0    | 0    | 1    | 0    | 0                | 0    | 0    | 0    | 0    | 0                           | -100                        |
| Jail                                 | 16              | 9    | 6    | 12   | 8    | 4                | 2    | 1    | 3    | 2    | -50                         | -33                         |
| Local Probation                      | 0               | 0    | 0    | 0    | 1    | 0                | 0    | 0    | 0    | 0    | 0                           | 0                           |
| State Probation                      | 59              | 50   | 38   | 64   | 37   | 14               | 11   | 8    | 14   | 10   | -37                         | -42                         |
| Death                                | 0               | 0    | 0    | 0    | 0    | 0                | 0    | 0    | 0    | 0    | 0                           | 0                           |
| A.D.E.                               | 1               | 0    | 0    | 1    | 0    | 0                | 0    | 0    | 0    | 0    | -100                        | -100                        |
| Other                                | 10              | 7    | 9    | 4    | 10   | 2                | 2    | 2    | 1    | 3    | 0                           | 150                         |
| Total                                | 424             | 448  | 459  | 465  | 371  | 100              | 100  | 100  | 100  | 100  | -13                         | -20                         |



**Table 6.3: Sentences Imposed for Part I Offenses, Circuit Court, 2003-2007, cont.**

|                 | Number of Cases |       |       |       |       | Percent of Cases |      |      |      |      | Percent Change<br>2003-2007 | Percent Change<br>2006-2007 |
|-----------------|-----------------|-------|-------|-------|-------|------------------|------|------|------|------|-----------------------------|-----------------------------|
|                 | 2003            | 2004  | 2005  | 2006  | 2007  | 2003             | 2004 | 2005 | 2006 | 2007 |                             |                             |
| <b>Assault</b>  |                 |       |       |       |       |                  |      |      |      |      |                             |                             |
| Prison          | 873             | 1,022 | 992   | 1,065 | 1,028 | 57%              | 71%  | 70%  | 68%  | 73%  | 18%                         | -3%                         |
| Life            | 0               | 1     | 1     | 1     | 0     | 0                | 0    | 0    | 0    | 0    | 0                           | -100                        |
| 25yrs No Parole | 0               | 0     | 0     | 0     | 0     | 0                | 0    | 0    | 0    | 0    | 0                           | 0                           |
| Jail            | 274             | 99    | 88    | 86    | 62    | 18               | 7    | 6    | 5    | 4    | -77                         | -28                         |
| Local Probation | 2               | 5     | 0     | 0     | 4     | 0                | 0    | 0    | 0    | 0    | 100                         | 0                           |
| State Probation | 376             | 307   | 325   | 409   | 307   | 24               | 21   | 23   | 26   | 22   | -18                         | -25                         |
| Death           | 0               | 0     | 0     | 0     | 0     | 0                | 0    | 0    | 0    | 0    | 0                           | 0                           |
| A.D.E.          | 4               | 0     | 1     | 1     | 3     | 0                | 0    | 0    | 0    | 0    | -25                         | 200                         |
| Other           | 10              | 12    | 14    | 5     | 10    | 1                | 1    | 1    | 0    | 1    | 0                           | 100                         |
| Total           | 1,539           | 1,446 | 1,421 | 1,567 | 1,414 | 100              | 100  | 100  | 100  | 100  | -8                          | -10                         |
| <b>Robbery</b>  |                 |       |       |       |       |                  |      |      |      |      |                             |                             |
| Prison          | 801             | 730   | 917   | 1,077 | 1,107 | 79%              | 80%  | 82%  | 83%  | 83%  | 38%                         | 3%                          |
| Life            | 1               | 5     | 3     | 1     | 1     | 0                | 1    | 0    | 0    | 0    | 0                           | 0                           |
| 25yrs No Parole | 0               | 0     | 0     | 0     | 1     | 0                | 0    | 0    | 0    | 0    | 0                           | 0                           |
| Jail            | 43              | 37    | 37    | 23    | 20    | 4                | 4    | 3    | 2    | 2    | -53                         | -13                         |
| Local Probation | 1               | 2     | 0     | 1     | 1     | 0                | 0    | 0    | 0    | 0    | 0                           | 0                           |
| State Probation | 154             | 124   | 154   | 183   | 201   | 15               | 14   | 14   | 14   | 15   | 31                          | 10                          |
| Death           | 0               | 0     | 0     | 0     | 0     | 0                | 0    | 0    | 0    | 0    | 0                           | 0                           |
| A.D.E.          | 0               | 0     | 1     | 0     | 0     | 0                | 0    | 0    | 0    | 0    | 0                           | 0                           |
| Other           | 9               | 9     | 5     | 7     | 1     | 1                | 1    | 0    | 1    | 0    | -89                         | -86                         |
| Total           | 1,009           | 907   | 1,117 | 1,292 | 1,332 | 100              | 100  | 100  | 100  | 100  | 32                          | 3                           |



**Table 6.3: Sentences Imposed for Part I Offenses, Circuit Court, 2003-2007, cont.**

|                 | Number of Cases |       |       |       |       | Percent of Cases |      |      |      |      | Percent Change<br>2003-2007 | Percent Change<br>2006-2007 |
|-----------------|-----------------|-------|-------|-------|-------|------------------|------|------|------|------|-----------------------------|-----------------------------|
|                 | 2003            | 2004  | 2005  | 2006  | 2007  | 2003             | 2004 | 2005 | 2006 | 2007 |                             |                             |
| <b>Burglary</b> |                 |       |       |       |       |                  |      |      |      |      |                             |                             |
| Prison          | 2,318           | 2,232 | 2,415 | 2,307 | 2,464 | 73%              | 72%  | 73%  | 70%  | 71%  | 6%                          | 7%                          |
| Life            | 0               | 3     | 1     | 0     | 2     | 0                | 0    | 0    | 0    | 0    | 0                           | 0                           |
| 25yrs No Parole | 0               | 0     | 0     | 0     | 1     | 0                | 0    | 0    | 0    | 0    | 0                           | 0                           |
| Jail            | 156             | 174   | 105   | 126   | 142   | 5                | 6    | 3    | 4    | 4    | -9                          | 13                          |
| Local Probation | 4               | 3     | 4     | 6     | 3     | 0                | 0    | 0    | 0    | 0    | -25                         | -50                         |
| State Probation | 673             | 677   | 746   | 804   | 824   | 21               | 22   | 23   | 25   | 24   | 22                          | 2                           |
| Death           | 0               | 0     | 0     | 0     | 0     | 0                | 0    | 0    | 0    | 0    | 0                           | 0                           |
| A.D.E.          | 0               | 1     | 0     | 5     | 2     | 0                | 0    | 0    | 0    | 0    | 0                           | -60                         |
| Other           | 7               | 15    | 19    | 26    | 26    | 0                | 0    | 1    | 1    | 1    | 271                         | 0                           |
| Total           | 3,158           | 3,105 | 3,290 | 3,274 | 3,464 | 100              | 100  | 100  | 100  | 100  | 10                          | 6                           |
| <b>Theft</b>    |                 |       |       |       |       |                  |      |      |      |      |                             |                             |
| Prison          | 4,015           | 3,592 | 3,770 | 3,723 | 3,733 | 51%              | 47%  | 49%  | 50%  | 47%  | -7%                         | 0%                          |
| Life            | 1               | 0     | 1     | 0     | 0     | 0                | 0    | 0    | 0    | 0    | -100                        | 0                           |
| 25yrs No Parole | 0               | 0     | 0     | 0     | 0     | 0                | 0    | 0    | 0    | 0    | 0                           | 0                           |
| Jail            | 1,522           | 2,018 | 1,758 | 1,454 | 1,710 | 19               | 26   | 23   | 20   | 22   | 12                          | 18                          |
| Local Probation | 14              | 31    | 9     | 5     | 23    | 0                | 0    | 0    | 0    | 0    | 64                          | 360                         |
| State Probation | 2,253           | 1,983 | 2,111 | 2,168 | 2,411 | 29               | 26   | 27   | 29   | 30   | 7                           | 11                          |
| Death           | 0               | 0     | 0     | 0     | 0     | 0                | 0    | 0    | 0    | 0    | 0                           | 0                           |
| A.D.E.          | 28              | 2     | 2     | 5     | 1     | 0                | 0    | 0    | 0    | 0    | -96                         | -80                         |
| Other           | 16              | 64    | 77    | 58    | 39    | 0                | 1    | 1    | 1    | 0    | 144                         | -33                         |
| Total           | 7,849           | 7,690 | 7,728 | 7,413 | 7,917 | 100              | 100  | 100  | 100  | 100  | 1                           | 7                           |



**Table 6.3: Sentences Imposed for Part I Offenses, Circuit Court, 2003-2007, cont.**

|                   | Number of Cases |      |      |      |      | Percent of Cases |      |      |      |      | Percent Change<br>2003-2007 | Percent Change<br>2006-2007 |
|-------------------|-----------------|------|------|------|------|------------------|------|------|------|------|-----------------------------|-----------------------------|
|                   | 2003            | 2004 | 2005 | 2006 | 2007 | 2003             | 2004 | 2005 | 2006 | 2007 |                             |                             |
| <b>Auto theft</b> |                 |      |      |      |      |                  |      |      |      |      |                             |                             |
| Prison            | 223             | 187  | 171  | 159  | 231  | 49%              | 49%  | 50%  | 52%  | 56%  | 4%                          | 45%                         |
| Life              | 0               | 0    | 0    | 0    | 0    | 0                | 0    | 0    | 0    | 0    | 0                           | 0                           |
| 25yrs No Parole   | 0               | 0    | 0    | 0    | 0    | 0                | 0    | 0    | 0    | 0    | 0                           | 0                           |
| Jail              | 115             | 106  | 93   | 74   | 97   | 25               | 28   | 27   | 24   | 23   | -16                         | 31                          |
| Local Probation   | 1               | 1    | 1    | 1    | 1    | 0                | 0    | 0    | 0    | 0    | 0                           | 0                           |
| State Probation   | 109             | 88   | 76   | 70   | 84   | 24               | 23   | 22   | 23   | 20   | -23                         | 20                          |
| Death             | 0               | 0    | 0    | 0    | 0    | 0                | 0    | 0    | 0    | 0    | 0                           | 0                           |
| A.D.E.            | 0               | 0    | 0    | 0    | 0    | 0                | 0    | 0    | 0    | 0    | 0                           | 0                           |
| Other             | 7               | 2    | 4    | 2    | 3    | 2                | 1    | 1    | 1    | 1    | -57                         | 50                          |
| Total             | 455             | 384  | 345  | 306  | 416  | 100              | 100  | 100  | 100  | 100  | -9                          | 36                          |
| <b>Arson</b>      |                 |      |      |      |      |                  |      |      |      |      |                             |                             |
| Prison            | 116             | 95   | 126  | 110  | 78   | 67%              | 67%  | 78%  | 70%  | 71%  | -33%                        | -29%                        |
| Life              | 1               | 1    | 1    | 0    | 0    | 1                | 1    | 1    | 0    | 0    | -100                        | 0                           |
| 25yrs No Parole   | 0               | 0    | 0    | 0    | 0    | 0                | 0    | 0    | 0    | 0    | 0                           | 0                           |
| Jail              | 10              | 11   | 4    | 7    | 3    | 6                | 8    | 2    | 4    | 3    | -70                         | -57                         |
| Local Probation   | 0               | 1    | 0    | 0    | 0    | 0                | 1    | 0    | 0    | 0    | 0                           | 0                           |
| State Probation   | 40              | 30   | 31   | 39   | 27   | 23               | 21   | 19   | 25   | 25   | -33                         | -31                         |
| Death             | 0               | 0    | 0    | 0    | 0    | 0                | 0    | 0    | 0    | 0    | 0                           | 0                           |
| A.D.E.            | 3               | 0    | 0    | 0    | 0    | 2                | 0    | 0    | 0    | 0    | -100                        | 0                           |
| Other             | 2               | 4    | 0    | 2    | 2    | 1                | 3    | 0    | 1    | 2    | 0                           | 0                           |
| Total             | 172             | 142  | 162  | 158  | 110  | 100              | 100  | 100  | 100  | 100  | -36                         | -30                         |



**Table 6.3: Sentences Imposed for Part I Offenses, Circuit Court, 2003-2007, cont.**

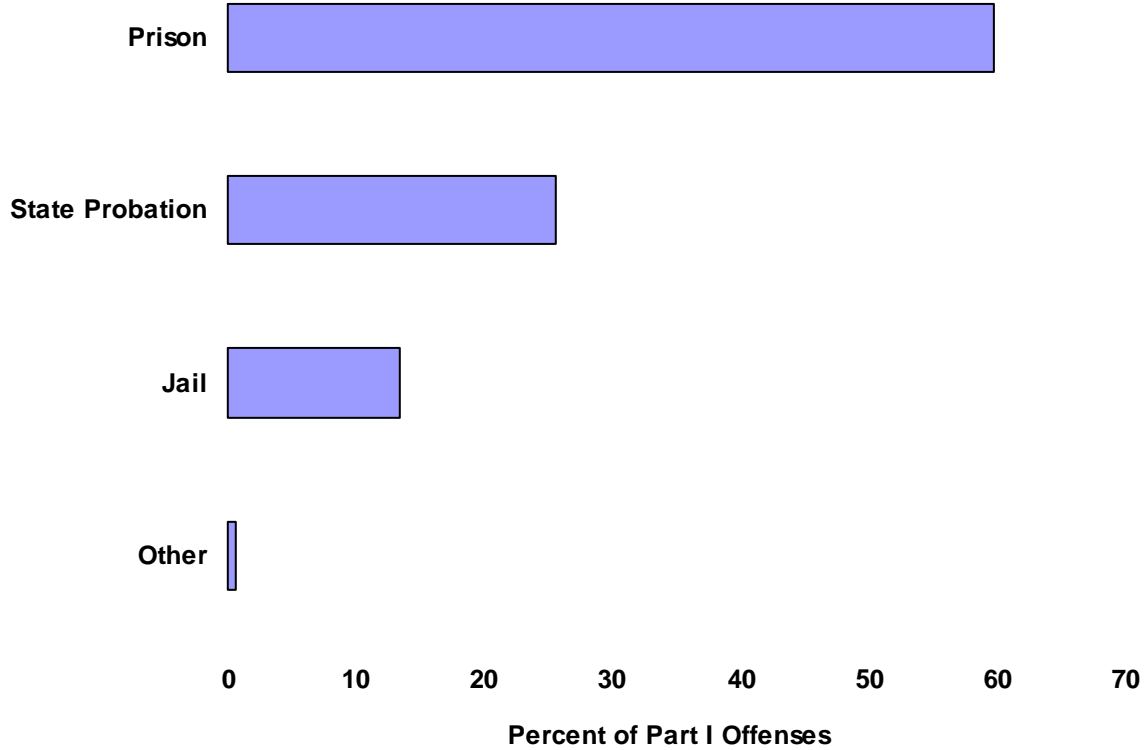
|                            | Number of Cases |        |        |        |        | Percent of Cases |      |      |      |      | Percent Change<br>2003-2007 | Percent Change<br>2006-2007 |
|----------------------------|-----------------|--------|--------|--------|--------|------------------|------|------|------|------|-----------------------------|-----------------------------|
|                            | 2003            | 2004   | 2005   | 2006   | 2007   | 2003             | 2004 | 2005 | 2006 | 2007 |                             |                             |
| <b>All Part I Offenses</b> |                 |        |        |        |        |                  |      |      |      |      |                             |                             |
| Prison                     | 8,817           | 8,368  | 8,958  | 8,974  | 9,071  | 60%              | 58%  | 61%  | 61%  | 60%  | 3%                          | 1%                          |
| Life                       | 53              | 45     | 54     | 38     | 44     | 0                | 0    | 0    | 0    | 0    | -17                         | 16                          |
| 25yrs No Parole            | 12              | 8      | 14     | 12     | 11     | 0                | 0    | 0    | 0    | 0    | -8                          | -8                          |
| Jail                       | 2,137           | 2,454  | 2,094  | 1,785  | 2,042  | 14               | 17   | 14   | 12   | 13   | -4                          | 14                          |
| Local Probation            | 22              | 43     | 14     | 13     | 33     | 0                | 0    | 0    | 0    | 0    | 50                          | 154                         |
| State Probation            | 3,665           | 3,264  | 3,481  | 3,741  | 3,894  | 25               | 23   | 24   | 25   | 26   | 6                           | 4                           |
| Death                      | 2               | 6      | 1      | 7      | 0      | 0                | 0    | 0    | 0    | 0    | -100                        | -100                        |
| A.D.E.                     | 36              | 3      | 4      | 12     | 6      | 0                | 0    | 0    | 0    | 0    | -83                         | -50                         |
| Other                      | 62              | 115    | 133    | 109    | 91     | 0                | 1    | 1    | 1    | 1    | 47                          | -17                         |
| Total                      | 14,806          | 14,306 | 14,753 | 14,691 | 15,192 | 100              | 100  | 100  | 100  | 100  | 3                           | 3                           |

Note: Counts include attempt, solicitation, conspiracy, facilitation, complicity and enhancement.

Source:  
Administrative Office of the Courts.



**Figure 6.a: Distribution of Sentences Imposed for All Part I Offenses, Circuit Court, 2007**



Note: Sentences of Local Probation, A.D.E., Death, 25 Years No Parole, and Life were not included in the figure due to the comparatively small number of cases that resulted in these types of sentences.

Source:  
Administrative Office of the Courts.



**Table 6.4: Sentences Imposed for Part I Offenses, District Court, 2003-2007**

|                                      | Number of Cases |          |          |          |          | Percent of Cases |            |            |            |            | Percent Change<br>2003-2007 | Percent Change<br>2006-2007 |
|--------------------------------------|-----------------|----------|----------|----------|----------|------------------|------------|------------|------------|------------|-----------------------------|-----------------------------|
|                                      | 2003            | 2004     | 2005     | 2006     | 2007     | 2003             | 2004       | 2005       | 2006       | 2007       |                             |                             |
| <b>Murder/Homicide</b>               |                 |          |          |          |          |                  |            |            |            |            |                             |                             |
| Prison                               | 0               | 0        | 0        | 0        | 0        | 0%               | 0%         | 0%         | 0%         | 0%         | 0%                          | 0%                          |
| Life                                 | 0               | 0        | 0        | 0        | 0        | 0                | 0          | 0          | 0          | 0          | 0                           | 0                           |
| 25yrs No Parole                      | 0               | 0        | 0        | 0        | 0        | 0                | 0          | 0          | 0          | 0          | 0                           | 0                           |
| Jail                                 | 1               | 5        | 3        | 0        | 2        | 50               | 71         | 60         | 0          | 50         | 100                         | 0                           |
| Local Probation                      | 1               | 2        | 2        | 0        | 1        | 50               | 29         | 40         | 0          | 25         | 0                           | 0                           |
| State Probation                      | 0               | 0        | 0        | 0        | 1        | 0                | 0          | 0          | 0          | 25         | 0                           | 0                           |
| Death                                | 0               | 0        | 0        | 0        | 0        | 0                | 0          | 0          | 0          | 0          | 0                           | 0                           |
| Alcohol & Drug<br>Education (A.D.E.) | 0               | 0        | 0        | 0        | 0        | 0                | 0          | 0          | 0          | 0          | 0                           | 0                           |
| Other                                | 0               | 0        | 0        | 0        | 0        | 0                | 0          | 0          | 0          | 0          | 0                           | 0                           |
| <b>Total</b>                         | <b>2</b>        | <b>7</b> | <b>5</b> | <b>0</b> | <b>4</b> | <b>100</b>       | <b>100</b> | <b>100</b> | <b>100</b> | <b>100</b> | <b>100</b>                  | <b>0</b>                    |
| <b>Rape</b>                          |                 |          |          |          |          |                  |            |            |            |            |                             |                             |
| Prison                               | 0               | 0        | 0        | 0        | 0        | 0%               | 0%         | 0%         | 0%         | 0%         | 0%                          | 0%                          |
| Life                                 | 0               | 0        | 0        | 0        | 0        | 0                | 0          | 0          | 0          | 0          | 0                           | 0                           |
| 25yrs No Parole                      | 0               | 0        | 0        | 0        | 0        | 0                | 0          | 0          | 0          | 0          | 0                           | 0                           |
| Jail                                 | 3               | 0        | 2        | 0        | 2        | 100              | 0          | 100        | 0          | 100        | -33                         | 0                           |
| Local Probation                      | 0               | 0        | 0        | 0        | 0        | 0                | 0          | 0          | 0          | 0          | 0                           | 0                           |
| State Probation                      | 0               | 0        | 0        | 0        | 0        | 0                | 0          | 0          | 0          | 0          | 0                           | 0                           |
| Death                                | 0               | 0        | 0        | 0        | 0        | 0                | 0          | 0          | 0          | 0          | 0                           | 0                           |
| A.D.E.                               | 0               | 0        | 0        | 0        | 0        | 0                | 0          | 0          | 0          | 0          | 0                           | 0                           |
| Other                                | 0               | 0        | 0        | 0        | 0        | 0                | 0          | 0          | 0          | 0          | 0                           | 0                           |
| <b>Total</b>                         | <b>3</b>        | <b>0</b> | <b>2</b> | <b>0</b> | <b>2</b> | <b>100</b>       | <b>100</b> | <b>100</b> | <b>100</b> | <b>100</b> | <b>-33</b>                  | <b>0</b>                    |



**Table 6.4: Sentences Imposed for Part I Offenses, District Court, 2003-2007, cont.**

|                 | Number of Cases |      |      |      |      | Percent of Cases |      |      |      |      | Percent Change<br>2003-2007 | Percent Change<br>2006-2007 |
|-----------------|-----------------|------|------|------|------|------------------|------|------|------|------|-----------------------------|-----------------------------|
|                 | 2003            | 2004 | 2005 | 2006 | 2007 | 2003             | 2004 | 2005 | 2006 | 2007 |                             |                             |
| <b>Assault</b>  |                 |      |      |      |      |                  |      |      |      |      |                             |                             |
| Prison          | 0               | 1    | 0    | 0    | 0    | 0%               | 1%   | 0%   | 0%   | 0%   | 0%                          | 0%                          |
| Life            | 0               | 0    | 0    | 0    | 0    | 0                | 0    | 0    | 0    | 0    | 0                           | 0                           |
| 25yrs No Parole | 0               | 0    | 0    | 0    | 0    | 0                | 0    | 0    | 0    | 0    | 0                           | 0                           |
| Jail            | 1,035           | 163  | 80   | 68   | 64   | 88               | 91   | 92   | 92   | 90   | -94                         | -6                          |
| Local Probation | 96              | 6    | 0    | 2    | 0    | 8                | 3    | 0    | 3    | 0    | -100                        | -100                        |
| State Probation | 31              | 6    | 3    | 0    | 6    | 3                | 3    | 3    | 0    | 8    | -81                         | 0                           |
| Death           | 0               | 0    | 0    | 0    | 0    | 0                | 0    | 0    | 0    | 0    | 0                           | 0                           |
| A.D.E.          | 0               | 0    | 0    | 1    | 0    | 0                | 0    | 0    | 1    | 0    | 0                           | -100                        |
| Other           | 9               | 3    | 4    | 3    | 1    | 1                | 2    | 5    | 4    | 1    | -89                         | -67                         |
| Total           | 1,171           | 179  | 87   | 74   | 71   | 100              | 100  | 100  | 100  | 100  | -94                         | -4                          |
| <b>Robbery</b>  |                 |      |      |      |      |                  |      |      |      |      |                             |                             |
| Prison          | 0               | 0    | 0    | 0    | 0    | 0%               | 0%   | 0%   | 0%   | 0%   | 0%                          | 0%                          |
| Life            | 0               | 0    | 0    | 0    | 0    | 0                | 0    | 0    | 0    | 0    | 0                           | 0                           |
| 25yrs No Parole | 0               | 0    | 0    | 0    | 0    | 0                | 0    | 0    | 0    | 0    | 0                           | 0                           |
| Jail            | 26              | 25   | 29   | 36   | 35   | 100              | 96   | 94   | 90   | 95   | 35                          | -3                          |
| Local Probation | 0               | 0    | 0    | 1    | 1    | 0                | 0    | 0    | 3    | 3    | 0                           | 0                           |
| State Probation | 0               | 0    | 0    | 1    | 1    | 0                | 0    | 0    | 3    | 3    | 0                           | 0                           |
| Death           | 0               | 0    | 0    | 0    | 0    | 0                | 0    | 0    | 0    | 0    | 0                           | 0                           |
| A.D.E.          | 0               | 0    | 0    | 0    | 0    | 0                | 0    | 0    | 0    | 0    | 0                           | 0                           |
| Other           | 0               | 1    | 2    | 2    | 0    | 0                | 4    | 6    | 5    | 0    | 0                           | -100                        |
| Total           | 26              | 26   | 31   | 40   | 37   | 100              | 100  | 100  | 100  | 100  | 42                          | -8                          |



**Table 6.4: Sentences Imposed for Part I Offenses, District Court, 2003-2007, cont.**

|                 | Number of Cases |        |        |        |        | Percent of Cases |      |      |      |      | Percent Change<br>2003-2007 | Percent Change<br>2006-2007 |
|-----------------|-----------------|--------|--------|--------|--------|------------------|------|------|------|------|-----------------------------|-----------------------------|
|                 | 2003            | 2004   | 2005   | 2006   | 2007   | 2003             | 2004 | 2005 | 2006 | 2007 |                             |                             |
| <b>Burglary</b> |                 |        |        |        |        |                  |      |      |      |      |                             |                             |
| Prison          | 1               | 1      | 0      | 0      | 0      | 1%               | 1%   | 0%   | 0%   | 0%   | -100%                       | 0%                          |
| Life            | 0               | 0      | 0      | 0      | 0      | 0                | 0    | 0    | 0    | 0    | 0                           | 0                           |
| 25yrs No Parole | 0               | 0      | 0      | 0      | 0      | 0                | 0    | 0    | 0    | 0    | 0                           | 0                           |
| Jail            | 152             | 149    | 153    | 160    | 247    | 96               | 88   | 89   | 94   | 93   | 63                          | 54                          |
| Local Probation | 6               | 8      | 6      | 4      | 5      | 4                | 5    | 4    | 2    | 2    | -17                         | 25                          |
| State Probation | 0               | 3      | 3      | 2      | 3      | 0                | 2    | 2    | 1    | 1    | 0                           | 50                          |
| Death           | 0               | 0      | 0      | 0      | 0      | 0                | 0    | 0    | 0    | 0    | 0                           | 0                           |
| A.D.E.          | 0               | 1      | 1      | 0      | 1      | 0                | 1    | 1    | 0    | 0    | 0                           | 0                           |
| Other           | 0               | 8      | 8      | 4      | 9      | 0                | 5    | 5    | 2    | 3    | 0                           | 125                         |
| Total           | 159             | 170    | 171    | 170    | 265    | 100              | 100  | 100  | 100  | 100  | 67                          | 56                          |
| <b>Theft</b>    |                 |        |        |        |        |                  |      |      |      |      |                             |                             |
| Prison          | 28              | 6      | 0      | 2      | 14     | 0%               | 0%   | 0%   | 0%   | 0%   | -50%                        | 600%                        |
| Life            | 1               | 0      | 3      | 0      | 0      | 0                | 0    | 0    | 0    | 0    | -100                        | 0                           |
| 25yrs No Parole | 1               | 0      | 3      | 0      | 0      | 0                | 0    | 0    | 0    | 0    | -100                        | 0                           |
| Jail            | 35,318          | 35,747 | 37,415 | 34,652 | 33,632 | 95               | 92   | 92   | 90   | 91   | -5                          | -3                          |
| Local Probation | 1,105           | 1,759  | 1,025  | 1,493  | 1,061  | 3                | 5    | 3    | 4    | 3    | -4                          | -29                         |
| State Probation | 95              | 38     | 74     | 78     | 40     | 0                | 0    | 0    | 0    | 0    | -58                         | -49                         |
| Death           | 0               | 0      | 0      | 0      | 0      | 0                | 0    | 0    | 0    | 0    | 0                           | 0                           |
| A.D.E.          | 19              | 12     | 16     | 6      | 11     | 0                | 0    | 0    | 0    | 0    | -42                         | 83                          |
| Other           | 564             | 1,105  | 2,286  | 2,230  | 2,295  | 2                | 3    | 6    | 6    | 6    | 307                         | 3                           |
| Total           | 37,131          | 38,667 | 40,822 | 38,461 | 37,053 | 100              | 100  | 100  | 100  | 100  | 0                           | -4                          |



**Table 6.4: Sentences Imposed for Part I Offenses, District Court, 2003-2007, cont.**

|                   | Number of Cases |      |      |      |      | Percent of Cases |      |      |      |      | Percent Change<br>2003-2007 | Percent Change<br>2006-2007 |
|-------------------|-----------------|------|------|------|------|------------------|------|------|------|------|-----------------------------|-----------------------------|
|                   | 2003            | 2004 | 2005 | 2006 | 2007 | 2003             | 2004 | 2005 | 2006 | 2007 |                             |                             |
| <b>Auto theft</b> |                 |      |      |      |      |                  |      |      |      |      |                             |                             |
| Prison            | 0               | 0    | 1    | 0    | 0    | 0%               | 0%   | 0%   | 0%   | 0%   | 0%                          | 0%                          |
| Life              | 0               | 0    | 0    | 0    | 0    | 0                | 0    | 0    | 0    | 0    | 0                           | 0                           |
| 25yrs No Parole   | 0               | 0    | 0    | 0    | 0    | 0                | 0    | 0    | 0    | 0    | 0                           | 0                           |
| Jail              | 512             | 534  | 449  | 409  | 422  | 96               | 95   | 91   | 93   | 92   | -18                         | 3                           |
| Local Probation   | 13              | 13   | 14   | 11   | 13   | 2                | 2    | 3    | 3    | 3    | 0                           | 18                          |
| State Probation   | 2               | 4    | 7    | 3    | 2    | 0                | 1    | 1    | 1    | 0    | 0                           | -33                         |
| Death             | 0               | 0    | 0    | 0    | 0    | 0                | 0    | 0    | 0    | 0    | 0                           | 0                           |
| A.D.E.            | 1               | 0    | 2    | 1    | 2    | 0                | 0    | 0    | 0    | 0    | 100                         | 100                         |
| Other             | 8               | 11   | 20   | 14   | 18   | 1                | 2    | 4    | 3    | 4    | 125                         | 29                          |
| Total             | 536             | 562  | 493  | 438  | 457  | 100              | 100  | 100  | 100  | 100  | -15                         | 4                           |
| <b>Arson</b>      |                 |      |      |      |      |                  |      |      |      |      |                             |                             |
| Prison            | 0               | 0    | 0    | 0    | 0    | 0%               | 0%   | 0%   | 0%   | 0%   | 0%                          | 0%                          |
| Life              | 0               | 0    | 0    | 0    | 0    | 0                | 0    | 0    | 0    | 0    | 0                           | 0                           |
| 25yrs No Parole   | 0               | 0    | 0    | 0    | 0    | 0                | 0    | 0    | 0    | 0    | 0                           | 0                           |
| Jail              | 6               | 9    | 16   | 16   | 11   | 67               | 100  | 89   | 89   | 79   | 83                          | -31                         |
| Local Probation   | 1               | 0    | 1    | 1    | 1    | 11               | 0    | 6    | 6    | 7    | 0                           | 0                           |
| State Probation   | 2               | 0    | 1    | 1    | 2    | 22               | 0    | 6    | 6    | 14   | 0                           | 100                         |
| Death             | 0               | 0    | 0    | 0    | 0    | 0                | 0    | 0    | 0    | 0    | 0                           | 0                           |
| A.D.E.            | 0               | 0    | 0    | 0    | 0    | 0                | 0    | 0    | 0    | 0    | 0                           | 0                           |
| Other             | 0               | 0    | 0    | 0    | 0    | 0                | 0    | 0    | 0    | 0    | 0                           | 0                           |
| Total             | 9               | 9    | 18   | 18   | 14   | 100              | 100  | 100  | 100  | 100  | 56                          | -22                         |



**Table 6.4: Sentences Imposed for Part I Offenses, District Court, 2003-2007, cont.**

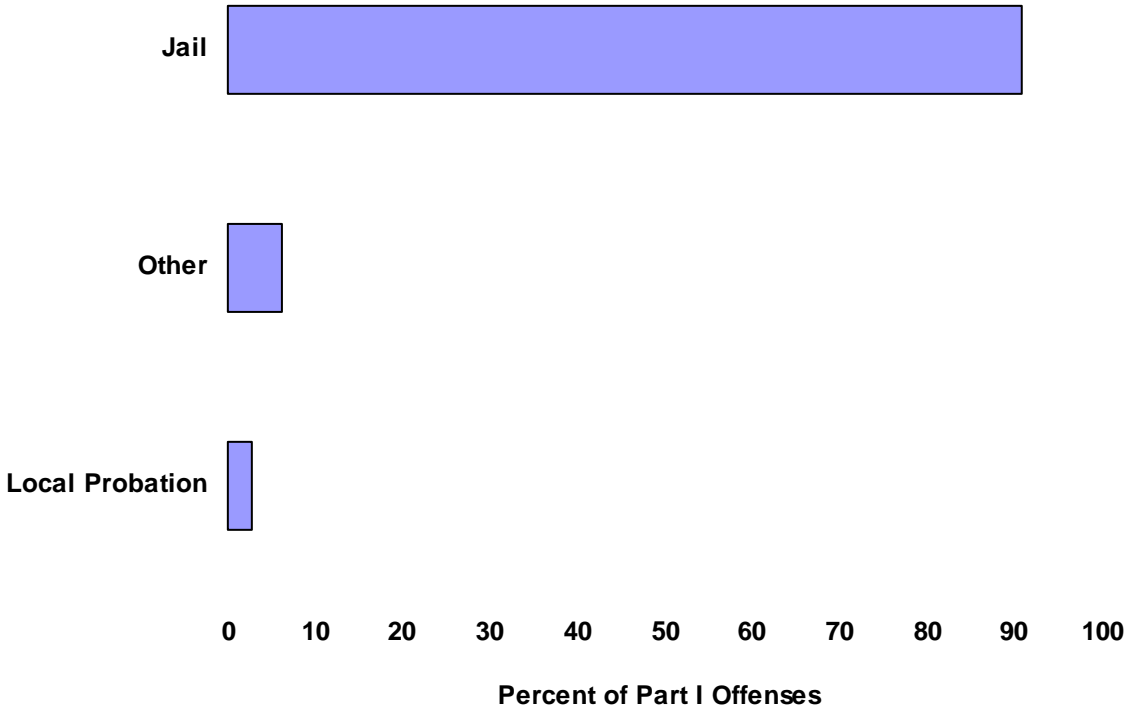
|                            | Number of Cases |        |        |        |        | Percent of Cases |      |      |      |      | Percent Change<br>2003-2007 | Percent Change<br>2006-2007 |
|----------------------------|-----------------|--------|--------|--------|--------|------------------|------|------|------|------|-----------------------------|-----------------------------|
|                            | 2003            | 2004   | 2005   | 2006   | 2007   | 2003             | 2004 | 2005 | 2006 | 2007 |                             |                             |
| <b>All Part I Offenses</b> |                 |        |        |        |        |                  |      |      |      |      |                             |                             |
| Prison                     | 29              | 8      | 1      | 2      | 14     | 0%               | 0%   | 0%   | 0%   | 0%   | -52%                        | 600%                        |
| Life                       | 1               | 0      | 3      | 0      | 0      | 0                | 0    | 0    | 0    | 0    | -100                        | 0                           |
| 25yrs No Parole            | 1               | 0      | 3      | 0      | 0      | 0                | 0    | 0    | 0    | 0    | -100                        | 0                           |
| Jail                       | 37,053          | 36,632 | 38,147 | 35,341 | 34,415 | 95               | 92   | 92   | 90   | 91   | -7                          | -3                          |
| Local Probation            | 1,222           | 1,788  | 1,048  | 1,512  | 1,082  | 3                | 5    | 3    | 4    | 3    | -11                         | -28                         |
| State Probation            | 130             | 51     | 88     | 85     | 55     | 0                | 0    | 0    | 0    | 0    | -58                         | -35                         |
| Death                      | 0               | 0      | 0      | 0      | 0      | 0                | 0    | 0    | 0    | 0    | 0                           | 0                           |
| A.D.E.                     | 20              | 13     | 19     | 8      | 14     | 0                | 0    | 0    | 0    | 0    | -30                         | 75                          |
| Other                      | 581             | 1,128  | 2,320  | 2,253  | 2,323  | 1                | 3    | 6    | 6    | 6    | 300                         | 3                           |
| Total                      | 39,037          | 39,620 | 41,629 | 39,201 | 37,903 | 100              | 100  | 100  | 100  | 100  | -3                          | -3                          |

Note: Counts include attempt, solicitation, conspiracy, facilitation, complicity and enhancement.

Source:  
Administrative Office of the Courts.



**Figure 6.b: Distribution of Sentences Imposed for All Part I Offenses, District Court, 2007**



Note: Sentences of State Probation, A.D.E., Prison, Death, 25 Years No Parole, and Life were not included in the figure due to the comparatively small number of cases that resulted in this type of sentence.

Source:  
Administrative Office of the Courts.



## Section VII: Trial Court Caseload Trends

In this section, Circuit and District Court case data from the Administrative Office of the Courts and data from the Department of Public Advocacy are presented.

- The number of cases disposed in Circuit Court varies greatly by circuit. In 2007, the number of cases disposed ranged from a high of 4,662 in the 30<sup>th</sup> Judicial Circuit (Jefferson County) to a low of 158 in the 36<sup>th</sup> Judicial Circuit (Knott and Magoffin Counties).
- With a 68% increase between 2004 and 2007, the 5<sup>th</sup> Judicial Circuit (Crittenden, Union, and Webster Counties) had the largest percent increase in cases disposed in Circuit Court.
- With a 54% decrease between 2004 and 2007, the 57<sup>th</sup> Judicial Circuit (Russell and Wayne Counties) had the largest percent decrease in cases disposed in Circuit Court.
- The number of cases disposed in District Court varies greatly by district. In 2007, the number of cases disposed ranged from a high of 137,680 in the 30<sup>th</sup> Judicial District (Jefferson County) to a low of 2,040 in the 59<sup>th</sup> Judicial District (Ballard and Carlisle Counties).
- With a 33% increase between 2004 and 2007, the 19<sup>th</sup> Judicial District (Bracken, Fleming, and Mason Counties) had the largest percent increase in cases disposed in District Court.
- With a 37% decrease between 2004 and 2007, the 58<sup>th</sup> Judicial District (Marshall County) had the largest percent decrease in cases disposed in District Court.
- Statewide, the number of appeals disposed in Circuit Court decreased each year between 2004 and 2007. After decreasing each year between 2004 and 2006, the number of felony cases disposed in Circuit Court increased slightly in 2007.
- Statewide, the number of criminal cases disposed in District Court remained relatively stable between 2004 and 2007, with the exception of domestic violence cases which decreased 38% between 2004 and 2007.
- In 2007, 96% (137,874 cases) of the Department of Public Advocacy's caseload was handled by the Trial Division. Of these cases, 78% were heard in District Court.
- The workload of the Department of Public Advocacy Field Offices has increased 30% from FY 2003 (112,610 cases) to FY 2007 (146,082 cases).



**Table 7.1: Circuit Court Criminal Cases Disposed by Circuit, 2004-2007**

| <b>Circuit</b> | <b>Counties</b>                          | <b>2004</b> | <b>2005</b> | <b>2006</b> | <b>2007</b> |
|----------------|--|-------------|-------------|-------------|-------------|
| 1              | Ballard, Carlisle, Fulton, Hickman       | 335         | 350         | 279         | 298         |
| 2              | McCracken                                | 588         | 717         | 729         | 851         |
| 3              | Christian                                | 581         | 821         | 849         | 732         |
| 4              | Hopkins                                  | 400         | 477         | 491         | 400         |
| 5              | Crittenden, Union, Webster               | 219         | 236         | 327         | 368         |
| 6              | Daviess                                  | 986         | 740         | 851         | 724         |
| 7              | Logan, Todd                              | 477         | 450         | 395         | 341         |
| 8              | Warren                                   | 1,098       | 1,329       | 1,247       | 1319        |
| 9              | Hardin                                   | 961         | 720         | 799         | 776         |
| 10             | Hart, Larue, Nelson                      | 739         | 834         | 628         | 505         |
| 11             | Green, Marion, Taylor, Washington        | 886         | 717         | 659         | 723         |
| 12             | Henry, Oldham, Trimble                   | 277         | 276         | 201         | 231         |
| 13             | Garrard, Jessamine                       | 411         | 343         | 338         | 413         |
| 14             | Bourbon, Scott, Woodford                 | 374         | 341         | 389         | 488         |
| 15             | Carroll, Grant, Owen                     | 405         | 320         | 348         | 346         |
| 16             | Kenton                                   | 781         | 787         | 780         | 915         |
| 17             | Campbell                                 | 675         | 671         | 720         | 707         |
| 18             | Harrison, Nicholas, Pendleton, Robertson | 210         | 225         | 166         | 185         |
| 19             | Bracken, Fleming, Mason                  | 258         | 231         | 215         | 275         |
| 20             | Greenup, Lewis                           | 380         | 250         | 343         | 319         |
| 21             | Bath, Menifee, Montgomery, Rowan         | 457         | 500         | 513         | 645         |
| 22             | Fayette                                  | 1,823       | 1,865       | 2,018       | 1914        |
| 23             | Estill, Lee, Owsley                      | 303         | 207         | 299         | 323         |
| 24             | Johnson, Lawrence, Martin                | 470         | 413         | 337         | 316         |
| 25             | Clark, Madison                           | 487         | 510         | 554         | 583         |
| 26             | Harlan                                   | 363         | 438         | 302         | 291         |
| 27             | Knox, Laurel                             | 551         | 810         | 640         | 595         |
| 28             | Lincoln, Pulaski, Rockcastle             | 812         | 701         | 716         | 671         |
| 29             | Adair, Casey                             | 394         | 310         | 290         | 295         |
| 30             | Jefferson                                | 4,016       | 4,306       | 4,740       | 4662        |
| 31             | Floyd                                    | 296         | 265         | 244         | 214         |
| 32             | Boyd                                     | 382         | 374         | 356         | 494         |
| 33             | Perry                                    | 258         | 356         | 405         | 433         |
| 34             | McCreary, Whitley                        | 574         | 491         | 356         | 412         |
| 35             | Pike                                     | 513         | 512         | 391         | 573         |



**Table 7.1: Circuit Court Criminal Cases Disposed by Circuit, 2004-2007, cont.**

| <b>Circuit</b> | <b>Counties</b>                   | <b>2004</b> | <b>2005</b> | <b>2006</b> | <b>2007</b> |
|----------------|-----------------------------------|-------------|-------------|-------------|-------------|
| 36             | Knott, Magoffin                   | 194         | 268         | 179         | 158         |
| 37             | Carter, Elliott, Morgan           | 380         | 261         | 271         | 269         |
| 38             | Butler, Edmonson, Hancock, Ohio   | 679         | 731         | 544         | 410         |
| 39             | Breathitt, Powell, Wolfe          | 527         | 475         | 435         | 469         |
| 40             | Clinton, Cumberland, Monroe       | 484         | 397         | 363         | 475         |
| 41             | Clay, Jackson, Leslie             | 407         | 341         | 509         | 279         |
| 42             | Calloway, Marshall                | 569         | 467         | 431         | 702         |
| 43             | Barren, Metcalfe                  | 714         | 604         | 610         | 492         |
| 44             | Bell                              | 306         | 319         | 290         | 361         |
| 45             | McLean, Muhlenberg                | 253         | 329         | 278         | 288         |
| 46             | Breckinridge, Grayson, Meade      | 484         | 503         | 483         | 483         |
| 47             | Letcher                           | 276         | 274         | 241         | 301         |
| 48             | Franklin                          | 393         | 272         | 293         | 358         |
| 49             | Allen, Simpson                    | 318         | 321         | 361         | 280         |
| 50             | Boyle, Mercer                     | 406         | 339         | 309         | 300         |
| 51             | Henderson                         | 516         | 437         | 364         | 289         |
| 52             | Graves                            | 378         | 384         | 393         | 394         |
| 53             | Anderson, Shelby, Spencer         | 410         | 602         | 471         | 492         |
| 54             | Boone, Gallatin                   | 926         | 915         | 882         | 1,000       |
| 55             | Bullitt                           | 319         | 286         | 327         | 415         |
| 56             | Caldwell, Livingston, Lyon, Trigg | 283         | 305         | 323         | 272         |
| 57             | Russell, Wayne                    | 708         | 464         | 369         | 325         |

Source:  
Administrative Office of the Courts.



**Table 7.2: District Court Criminal Cases Disposed by District, 2004-2007**

| District | Counties                                 | 2004    | 2005    | 2006    | 2007    |
|----------|--|---------|---------|---------|---------|
| 1        | Fulton, Hickman                          | 1,987   | 1,766   | 1,924   | 2,065   |
| 2        | McCracken                                | 10,206  | 10,234  | 9,671   | 10,845  |
| 3        | Christian                                | 9,562   | 8,940   | 8,231   | 9,426   |
| 4        | Hopkins                                  | 6,376   | 6,419   | 6,477   | 6,326   |
| 5        | Crittenden, Union, Webster               | 4,998   | 5,090   | 4,763   | 4,685   |
| 6        | Daviess                                  | 17,074  | 16,491  | 14,333  | 12,250  |
| 7        | Logan, Todd                              | 6,193   | 6,341   | 6,375   | 5,530   |
| 8        | Warren                                   | 17,496  | 18,949  | 16,840  | 16,532  |
| 9        | Hardin                                   | 15,040  | 12,762  | 12,410  | 14,729  |
| 10       | Hart, Larue                              | 3,826   | 3,630   | 3,454   | 3,719   |
| 11       | Green, Marion, Taylor, Washington        | 9,050   | 8,148   | 9,805   | 10,666  |
| 12       | Henry, Oldham, Trimble                   | 10,591  | 11,406  | 11,747  | 9,744   |
| 13       | Garrard, Jessamine, Lincoln              | 9,706   | 9,948   | 11,107  | 12,267  |
| 14       | Bourbon, Scott, Woodford                 | 10,920  | 11,430  | 11,961  | 11,550  |
| 15       | Carroll, Grant, Owen                     | 8,079   | 8,316   | 8,173   | 7,388   |
| 16       | Kenton                                   | 23,481  | 24,738  | 25,898  | 27,184  |
| 17       | Campbell                                 | 10,658  | 11,345  | 11,838  | 10,503  |
| 18       | Harrison, Nicholas, Pendleton, Robertson | 4,086   | 3,548   | 3,854   | 4,249   |
| 19       | Bracken, Fleming, Mason                  | 3,827   | 4,080   | 4,232   | 5,105   |
| 20       | Greenup, Lewis                           | 6,072   | 5,934   | 5,317   | 4,921   |
| 21       | Bath, Menifee, Montgomery, Rowan         | 10,253  | 9,959   | 10,691  | 9,903   |
| 22       | Fayette                                  | 49,694  | 49,285  | 51,934  | 55,178  |
| 23       | Estill, Lee, Owsley                      | 4,395   | 3,988   | 4,312   | 3,971   |
| 24       | Johnson, Lawrence, Martin                | 7,911   | 7,902   | 6,907   | 7,586   |
| 25       | Clark, Madison                           | 18,065  | 19,336  | 15,263  | 16,005  |
| 26       | Harlan                                   | 6,559   | 7,385   | 6,254   | 6,515   |
| 27       | Knox, Laurel                             | 14,608  | 13,021  | 14,114  | 13,358  |
| 28       | Pulaski, Rockcastle                      | 12,853  | 12,120  | 10,999  | 10,721  |
| 29       | Adair, Casey                             | 4,761   | 4,325   | 5,284   | 5,036   |
| 30       | Jefferson                                | 134,696 | 121,825 | 123,398 | 137,680 |
| 31       | Floyd                                    | 7,149   | 6,492   | 7,229   | 6,899   |
| 32       | Boyd                                     | 7,478   | 7,082   | 7,240   | 6,911   |
| 33       | Perry                                    | 4,687   | 4,523   | 4,974   | 5,119   |
| 34       | McCreary, Whitley                        | 8,013   | 7,038   | 7,390   | 7,356   |
| 35       | Pike                                     | 12,235  | 11,002  | 11,605  | 11,390  |



**Table 7.2: District Court Criminal Cases Disposed by District, 2004-2007, cont.**

| District | Counties                          | 2004   | 2005   | 2006   | 2007   |
|----------|-----------------------------------|--------|--------|--------|--------|
| 36       | Knott, Magoffin                   | 5,364  | 4,449  | 5,579  | 6,087  |
| 37       | Carter, Elliott, Morgan           | 6,576  | 6,071  | 5,924  | 5,902  |
| 38       | Butler, Edmonson, Hancock, Ohio   | 6,029  | 6,226  | 5,562  | 5,460  |
| 39       | Breathitt, Powell, Wolfe          | 9,810  | 8,086  | 8,380  | 8,247  |
| 40       | Clinton, Russell, Wayne           | 7,431  | 6,971  | 6,052  | 5,958  |
| 41       | Clay, Jackson, Leslie             | 9,796  | 7,862  | 9,228  | 7,654  |
| 42       | Calloway                          | 3,493  | 3,476  | 3,786  | 3,919  |
| 43       | Barren, Metcalfe                  | 6,584  | 5,689  | 6,016  | 7,388  |
| 44       | Bell                              | 6,896  | 6,177  | 6,363  | 6,472  |
| 45       | McLean, Muhlenberg                | 5,152  | 5,307  | 4,868  | 5,454  |
| 46       | Breckinridge, Grayson, Meade      | 9,040  | 8,402  | 7,295  | 7,669  |
| 47       | Letcher                           | 3,344  | 3,310  | 3,616  | 2,925  |
| 48       | Franklin                          | 9,616  | 8,853  | 9,432  | 10,736 |
| 49       | Allen, Simpson                    | 5,585  | 5,615  | 4,766  | 5,429  |
| 50       | Boyle, Mercer                     | 6,504  | 7,283  | 5,556  | 5,036  |
| 51       | Henderson                         | 9,811  | 7,906  | 8,470  | 8,163  |
| 52       | Graves                            | 5,625  | 5,424  | 5,690  | 5,556  |
| 53       | Anderson, Shelby, Spencer         | 9,829  | 9,507  | 11,227 | 10,743 |
| 54       | Boone, Gallatin                   | 15,013 | 17,544 | 16,293 | 16,670 |
| 55       | Bullitt                           | 9,241  | 9,009  | 8,028  | 7,300  |
| 56       | Caldwell, Livingston, Lyon, Trigg | 8,435  | 8,387  | 9,029  | 11,154 |
| 57       | Nelson                            | 6,405  | 5,727  | 5,430  | 4,967  |
| 58       | Marshall                          | 4,457  | 3,589  | 3,072  | 2,800  |
| 59       | Ballard, Carlisle                 | 2,018  | 1,907  | 1,749  | 2,040  |
| 60       | Cumberland, Monroe                | 2,115  | 2,056  | 2,630  | 2,368  |

Note: Includes felony, misdemeanor, juvenile, domestic violence, and traffic criminal cases.

Source:  
Administrative Office of the Courts.



**Table 7.3: District and Circuit Court Criminal Cases Disposed Statewide, 2003-2007**

| Calendar Year | Circuit Court |          | District Court |             |         |          |                   | Total Cases Disposed |
|---------------|---------------|----------|----------------|-------------|---------|----------|-------------------|----------------------|
|               | Appeals       | Felonies | Felonies       | Misdemeanor | Traffic | Juvenile | Domestic Violence |                      |
| <b>2003</b>   | 409           | 28,391   | 57,822         | 170,758     | 361,630 | 38,614   | 14,385            | 672,009              |
| <b>2004</b>   | 346           | 32,324   | 60,928         | 170,409     | 385,002 | 37,415   | 13,000            | 699,424              |
| <b>2005</b>   | 320           | 31,867   | 61,315         | 163,351     | 365,071 | 38,223   | 11,665            | 671,812              |
| <b>2006</b>   | 301           | 31,340   | 59,755         | 157,370     | 376,340 | 35,711   | 10,890            | 671,707              |
| <b>2007</b>   | 221           | 31,928   | 58,058         | 161,724     | 399,300 | 32,226   | 8,101             | 691,558              |

Source:  
Administrative Office of the Courts.



**Table 7.4: Circuit Court Criminal Cases Disposed by County, 2004-2007**

| County       | Felonies |      |      |      | Appeals |      |      |      | Total |      |      |      |
|--------------|----------|------|------|------|---------|------|------|------|-------|------|------|------|
|              | 2004     | 2005 | 2006 | 2007 | 2004    | 2005 | 2006 | 2007 | 2004  | 2005 | 2006 | 2007 |
| Adair        | 206      | 169  | 128  | 155  | 1       | 3    | 3    | 0    | 207   | 172  | 131  | 155  |
| Allen        | 106      | 119  | 148  | 119  | 3       | 0    | 9    | 2    | 109   | 119  | 157  | 121  |
| Anderson     | 92       | 168  | 114  | 103  | 4       | 6    | 3    | 5    | 96    | 174  | 117  | 108  |
| Ballard      | 91       | 109  | 94   | 102  | 0       | 2    | 0    | 0    | 91    | 111  | 94   | 102  |
| Barren       | 608      | 516  | 484  | 392  | 0       | 1    | 1    | 6    | 608   | 517  | 485  | 398  |
| Bath         | 61       | 69   | 71   | 62   | 3       | 1    | 0    | 0    | 64    | 70   | 71   | 62   |
| Bell         | 301      | 317  | 289  | 361  | 5       | 2    | 1    | 0    | 306   | 319  | 290  | 361  |
| Boone        | 837      | 831  | 808  | 965  | 13      | 8    | 6    | 3    | 850   | 839  | 814  | 968  |
| Bourbon      | 99       | 117  | 113  | 146  | 1       | 0    | 1    | 3    | 100   | 117  | 114  | 149  |
| Boyd         | 381      | 373  | 355  | 492  | 1       | 1    | 1    | 2    | 382   | 374  | 356  | 494  |
| Boyle        | 272      | 178  | 179  | 182  | 3       | 5    | 6    | 4    | 275   | 183  | 185  | 186  |
| Bracken      | 35       | 33   | 29   | 36   | 0       | 2    | 0    | 0    | 35    | 35   | 29   | 36   |
| Breathitt    | 216      | 194  | 190  | 210  | 0       | 1    | 0    | 1    | 216   | 195  | 190  | 211  |
| Breckinridge | 156      | 138  | 133  | 157  | 0       | 3    | 0    | 1    | 156   | 141  | 133  | 158  |
| Bullitt      | 317      | 281  | 327  | 414  | 2       | 5    | 0    | 1    | 319   | 286  | 327  | 415  |
| Butler       | 197      | 269  | 159  | 107  | 0       | 3    | 2    | 0    | 197   | 272  | 161  | 107  |
| Caldwell     | 87       | 108  | 94   | 76   | 7       | 1    | 3    | 0    | 94    | 109  | 97   | 76   |
| Calloway     | 306      | 234  | 216  | 379  | 3       | 14   | 11   | 4    | 309   | 248  | 227  | 383  |
| Campbell     | 663      | 665  | 720  | 701  | 12      | 6    | 0    | 6    | 675   | 671  | 720  | 707  |
| Carlisle     | 44       | 30   | 40   | 37   | 0       | 0    | 0    | 0    | 44    | 30   | 40   | 37   |
| Carroll      | 117      | 108  | 135  | 102  | 3       | 7    | 15   | 7    | 120   | 115  | 150  | 109  |
| Carter       | 220      | 143  | 166  | 132  | 4       | 0    | 1    | 1    | 224   | 143  | 167  | 133  |
| Casey        | 184      | 136  | 157  | 138  | 3       | 2    | 2    | 2    | 187   | 138  | 159  | 140  |
| Christian    | 574      | 811  | 848  | 731  | 7       | 10   | 1    | 1    | 581   | 821  | 849  | 732  |
| Clark        | 148      | 146  | 226  | 145  | 0       | 0    | 0    | 0    | 148   | 146  | 226  | 145  |



**Table 7.4: Circuit Court Criminal Cases Disposed by County, 2004-2007, cont.**

| County     | Felonies |       |       |       | Appeals |      |      |      | Total |       |       |       |
|------------|----------|-------|-------|-------|---------|------|------|------|-------|-------|-------|-------|
|            | 2004     | 2005  | 2006  | 2007  | 2004    | 2005 | 2006 | 2007 | 2004  | 2005  | 2006  | 2007  |
| Clay       | 228      | 165   | 255   | 165   | 0       | 0    | 2    | 0    | 228   | 165   | 257   | 165   |
| Clinton    | 218      | 132   | 148   | 243   | 2       | 0    | 1    | 1    | 220   | 132   | 149   | 244   |
| Crittenden | 40       | 32    | 72    | 70    | 4       | 0    | 0    | 0    | 44    | 32    | 72    | 70    |
| Cumberland | 112      | 85    | 74    | 112   | 0       | 0    | 0    | 1    | 112   | 85    | 74    | 113   |
| Daviess    | 979      | 738   | 847   | 721   | 7       | 2    | 4    | 3    | 986   | 740   | 851   | 724   |
| Edmonson   | 99       | 125   | 92    | 75    | 1       | 0    | 0    | 2    | 100   | 125   | 92    | 77    |
| Elliott    | 62       | 65    | 41    | 44    | 0       | 0    | 0    | 0    | 62    | 65    | 41    | 44    |
| Estill     | 75       | 66    | 116   | 138   | 1       | 1    | 1    | 1    | 76    | 67    | 117   | 139   |
| Fayette    | 1,795    | 1,840 | 1,986 | 1,877 | 28      | 25   | 32   | 37   | 1,823 | 1,865 | 2,018 | 1,914 |
| Fleming    | 47       | 64    | 43    | 60    | 3       | 1    | 0    | 4    | 50    | 65    | 43    | 64    |
| Floyd      | 295      | 265   | 244   | 212   | 1       | 0    | 0    | 2    | 296   | 265   | 244   | 214   |
| Franklin   | 389      | 267   | 279   | 358   | 4       | 5    | 14   | 0    | 393   | 272   | 293   | 358   |
| Fulton     | 165      | 159   | 106   | 128   | 0       | 0    | 0    | 0    | 165   | 159   | 106   | 128   |
| Gallatin   | 73       | 75    | 65    | 32    | 3       | 1    | 3    | 0    | 76    | 76    | 68    | 32    |
| Garrard    | 98       | 106   | 75    | 88    | 0       | 2    | 0    | 0    | 98    | 108   | 75    | 88    |
| Grant      | 198      | 129   | 126   | 162   | 5       | 8    | 9    | 4    | 203   | 137   | 135   | 166   |
| Graves     | 376      | 382   | 390   | 390   | 2       | 2    | 3    | 4    | 378   | 384   | 393   | 394   |
| Grayson    | 189      | 182   | 195   | 169   | 1       | 2    | 3    | 1    | 190   | 184   | 198   | 170   |
| Green      | 100      | 67    | 88    | 73    | 0       | 6    | 2    | 0    | 100   | 73    | 90    | 73    |
| Greenup    | 294      | 161   | 260   | 240   | 1       | 0    | 0    | 0    | 295   | 161   | 260   | 240   |
| Hancock    | 86       | 62    | 68    | 53    | 1       | 0    | 0    | 0    | 87    | 62    | 68    | 53    |
| Hardin     | 952      | 703   | 790   | 768   | 9       | 17   | 9    | 8    | 961   | 720   | 799   | 776   |
| Harlan     | 363      | 438   | 302   | 291   | 0       | 0    | 0    | 0    | 363   | 438   | 302   | 291   |
| Harrison   | 90       | 92    | 65    | 71    | 5       | 4    | 2    | 1    | 95    | 96    | 67    | 72    |
| Hart       | 170      | 189   | 175   | 126   | 2       | 1    | 1    | 1    | 172   | 190   | 176   | 127   |



**Table 7.4: Circuit Court Criminal Cases Disposed by County, 2004-2007, cont.**

| County     | Felonies |       |       |       | Appeals |      |      |      | Total |       |       |       |
|------------|----------|-------|-------|-------|---------|------|------|------|-------|-------|-------|-------|
|            | 2004     | 2005  | 2006  | 2007  | 2004    | 2005 | 2006 | 2007 | 2004  | 2005  | 2006  | 2007  |
| Henderson  | 512      | 431   | 355   | 284   | 4       | 6    | 9    | 5    | 516   | 437   | 364   | 289   |
| Henry      | 108      | 92    | 68    | 100   | 3       | 1    | 3    | 3    | 111   | 93    | 71    | 103   |
| Hickman    | 35       | 50    | 39    | 31    | 0       | 0    | 0    | 0    | 35    | 50    | 39    | 31    |
| Hopkins    | 397      | 470   | 485   | 398   | 3       | 7    | 6    | 2    | 400   | 477   | 491   | 400   |
| Jackson    | 92       | 107   | 156   | 45    | 2       | 0    | 2    | 1    | 94    | 107   | 158   | 46    |
| Jefferson  | 3,997    | 4,289 | 4,717 | 4,646 | 19      | 17   | 23   | 16   | 4,016 | 4,306 | 4,740 | 4,662 |
| Jessamine  | 313      | 235   | 263   | 324   | 0       | 0    | 0    | 1    | 313   | 235   | 263   | 325   |
| Johnson    | 250      | 199   | 189   | 126   | 1       | 3    | 0    | 1    | 251   | 202   | 189   | 127   |
| Kenton     | 769      | 783   | 772   | 910   | 12      | 4    | 8    | 5    | 781   | 787   | 780   | 915   |
| Knott      | 74       | 131   | 90    | 73    | 0       | 3    | 1    | 1    | 74    | 134   | 91    | 74    |
| Knox       | 201      | 301   | 194   | 232   | 1       | 1    | 0    | 0    | 202   | 302   | 194   | 232   |
| Larue      | 82       | 108   | 65    | 52    | 3       | 6    | 1    | 0    | 85    | 114   | 66    | 52    |
| Laurel     | 339      | 505   | 445   | 360   | 10      | 3    | 1    | 3    | 349   | 508   | 446   | 363   |
| Lawrence   | 124      | 111   | 55    | 84    | 0       | 1    | 0    | 2    | 124   | 112   | 55    | 86    |
| Lee        | 155      | 40    | 58    | 112   | 0       | 1    | 1    | 0    | 155   | 41    | 59    | 112   |
| Leslie     | 85       | 69    | 94    | 68    | 0       | 0    | 0    | 0    | 85    | 69    | 94    | 68    |
| Letcher    | 273      | 274   | 241   | 300   | 3       | 0    | 0    | 1    | 276   | 274   | 241   | 301   |
| Lewis      | 84       | 89    | 83    | 79    | 1       | 0    | 0    | 0    | 85    | 89    | 83    | 79    |
| Lincoln    | 147      | 107   | 105   | 133   | 2       | 0    | 1    | 0    | 149   | 107   | 106   | 133   |
| Livingston | 54       | 67    | 58    | 66    | 2       | 1    | 0    | 0    | 56    | 68    | 58    | 66    |
| Logan      | 321      | 270   | 274   | 256   | 5       | 4    | 4    | 3    | 326   | 274   | 278   | 259   |
| Lyon       | 79       | 71    | 79    | 66    | 1       | 4    | 3    | 4    | 80    | 75    | 82    | 70    |
| Madison    | 332      | 363   | 328   | 437   | 7       | 1    | 0    | 1    | 339   | 364   | 328   | 438   |
| Magoffin   | 117      | 134   | 88    | 84    | 3       | 0    | 0    | 0    | 120   | 134   | 88    | 84    |
| Marion     | 238      | 220   | 219   | 280   | 4       | 13   | 7    | 4    | 242   | 233   | 226   | 284   |



**Table 7.4: Circuit Court Criminal Cases Disposed by County, 2004-2007, cont.**

| County     | Felonies |      |      |      | Appeals |      |      |      | Total |      |      |      |
|------------|----------|------|------|------|---------|------|------|------|-------|------|------|------|
|            | 2004     | 2005 | 2006 | 2007 | 2004    | 2005 | 2006 | 2007 | 2004  | 2005 | 2006 | 2007 |
| Marshall   | 259      | 219  | 204  | 318  | 1       | 0    | 0    | 1    | 260   | 219  | 204  | 319  |
| Martin     | 95       | 99   | 93   | 102  | 0       | 0    | 0    | 1    | 95    | 99   | 93   | 103  |
| Mason      | 170      | 129  | 142  | 173  | 3       | 2    | 1    | 2    | 173   | 131  | 143  | 175  |
| McCracken  | 587      | 716  | 727  | 850  | 1       | 1    | 2    | 1    | 588   | 717  | 729  | 851  |
| McCreary   | 252      | 192  | 173  | 239  | 0       | 0    | 1    | 0    | 252   | 192  | 174  | 239  |
| McLean     | 54       | 56   | 51   | 50   | 1       | 0    | 0    | 0    | 55    | 56   | 51   | 50   |
| Meade      | 133      | 171  | 151  | 153  | 5       | 7    | 1    | 2    | 138   | 178  | 152  | 155  |
| Menifee    | 43       | 49   | 47   | 75   | 1       | 0    | 0    | 1    | 44    | 49   | 47   | 76   |
| Mercer     | 130      | 154  | 121  | 112  | 1       | 2    | 3    | 2    | 131   | 156  | 124  | 114  |
| Metcalfe   | 106      | 87   | 125  | 94   | 0       | 0    | 0    | 0    | 106   | 87   | 125  | 94   |
| Monroe     | 151      | 180  | 140  | 117  | 1       | 0    | 0    | 1    | 152   | 180  | 140  | 118  |
| Montgomery | 202      | 232  | 210  | 305  | 1       | 1    | 6    | 2    | 203   | 233  | 216  | 307  |
| Morgan     | 93       | 53   | 63   | 92   | 1       | 0    | 0    | 0    | 94    | 53   | 63   | 92   |
| Muhlenberg | 198      | 273  | 226  | 238  | 0       | 0    | 1    | 0    | 198   | 273  | 227  | 238  |
| Nelson     | 464      | 510  | 377  | 325  | 18      | 20   | 9    | 1    | 482   | 530  | 386  | 326  |
| Nicholas   | 47       | 37   | 36   | 71   | 0       | 1    | 0    | 0    | 47    | 38   | 36   | 71   |
| Ohio       | 295      | 271  | 223  | 173  | 0       | 1    | 0    | 0    | 295   | 272  | 223  | 173  |
| Oldham     | 118      | 131  | 100  | 92   | 0       | 0    | 2    | 0    | 118   | 131  | 102  | 92   |
| Owen       | 78       | 66   | 56   | 67   | 4       | 2    | 7    | 4    | 82    | 68   | 63   | 71   |
| Owsley     | 72       | 99   | 123  | 71   | 0       | 0    | 0    | 1    | 72    | 99   | 123  | 72   |
| Pendleton  | 54       | 80   | 53   | 28   | 2       | 3    | 0    | 2    | 56    | 83   | 53   | 30   |
| Perry      | 256      | 354  | 405  | 433  | 2       | 2    | 0    | 0    | 258   | 356  | 405  | 433  |
| Pike       | 491      | 506  | 381  | 564  | 22      | 6    | 10   | 9    | 513   | 512  | 391  | 573  |
| Powell     | 227      | 169  | 168  | 180  | 2       | 0    | 0    | 0    | 229   | 169  | 168  | 180  |
| Pulaski    | 478      | 412  | 458  | 427  | 0       | 1    | 0    | 0    | 478   | 413  | 458  | 427  |



**Table 7.4: Circuit Court Criminal Cases Disposed by County, 2004-2007, cont.**

| County       | Felonies      |               |               |               | Appeals    |            |            |            | Total         |               |               |               |
|--------------|---------------|---------------|---------------|---------------|------------|------------|------------|------------|---------------|---------------|---------------|---------------|
|              | 2004          | 2005          | 2006          | 2007          | 2004       | 2005       | 2006       | 2007       | 2004          | 2005          | 2006          | 2007          |
| Robertson    | 11            | 8             | 10            | 12            | 1          | 0          | 0          | 0          | 12            | 8             | 10            | 12            |
| Rockcastle   | 182           | 180           | 152           | 111           | 3          | 1          | 0          | 0          | 185           | 181           | 152           | 111           |
| Rowan        | 145           | 145           | 177           | 199           | 1          | 3          | 2          | 1          | 146           | 148           | 179           | 200           |
| Russell      | 318           | 139           | 150           | 111           | 1          | 0          | 1          | 1          | 319           | 139           | 151           | 112           |
| Scott        | 131           | 100           | 185           | 224           | 0          | 3          | 5          | 1          | 131           | 103           | 190           | 225           |
| Shelby       | 253           | 369           | 304           | 325           | 2          | 3          | 1          | 3          | 255           | 372           | 305           | 328           |
| Simpson      | 208           | 196           | 191           | 158           | 1          | 6          | 13         | 1          | 209           | 202           | 204           | 159           |
| Spencer      | 59            | 55            | 48            | 55            | 0          | 1          | 1          | 1          | 59            | 56            | 49            | 56            |
| Taylor       | 395           | 325           | 254           | 265           | 4          | 5          | 2          | 0          | 399           | 330           | 256           | 265           |
| Todd         | 149           | 173           | 116           | 82            | 2          | 3          | 1          | 0          | 151           | 176           | 117           | 82            |
| Trigg        | 52            | 52            | 86            | 60            | 1          | 1          | 0          | 0          | 53            | 53            | 86            | 60            |
| Trimble      | 48            | 51            | 28            | 36            | 0          | 1          | 0          | 0          | 48            | 52            | 28            | 36            |
| Union        | 91            | 120           | 127           | 151           | 3          | 0          | 1          | 3          | 94            | 120           | 128           | 154           |
| Warren       | 1,090         | 1,327         | 1,246         | 1,315         | 8          | 2          | 1          | 4          | 1,098         | 1,329         | 1,247         | 1,319         |
| Washington   | 144           | 81            | 84            | 101           | 1          | 0          | 3          | 0          | 145           | 81            | 87            | 101           |
| Wayne        | 385           | 325           | 218           | 212           | 4          | 0          | 0          | 1          | 389           | 325           | 218           | 213           |
| Webster      | 78            | 84            | 127           | 143           | 3          | 0          | 0          | 1          | 81            | 84            | 127           | 144           |
| Whitley      | 322           | 298           | 182           | 173           | 0          | 1          | 0          | 0          | 322           | 299           | 182           | 173           |
| Wolfe        | 79            | 110           | 74            | 78            | 3          | 1          | 3          | 0          | 82            | 111           | 77            | 78            |
| Woodford     | 142           | 117           | 83            | 112           | 1          | 4          | 2          | 2          | 143           | 121           | 85            | 114           |
| <b>Total</b> | <b>32,324</b> | <b>31,867</b> | <b>31,340</b> | <b>31,928</b> | <b>346</b> | <b>320</b> | <b>301</b> | <b>221</b> | <b>32,670</b> | <b>32,187</b> | <b>31,641</b> | <b>32,149</b> |

Source:  
Administrative Office of the Courts.



**Table 7.5: District Court Felony and Misdemeanor Cases Disposed by County, 2004-2007**

| County       | Felony |       |       |       | Misdemeanor |       |       |       | Total (Felony and Misdemeanor) |       |       |       |
|--------------|--------|-------|-------|-------|-------------|-------|-------|-------|--------------------------------|-------|-------|-------|
|              | 2004   | 2005  | 2006  | 2007  | 2004        | 2005  | 2006  | 2007  | 2004                           | 2005  | 2006  | 2007  |
| Adair        | 197    | 180   | 196   | 182   | 745         | 722   | 690   | 602   | 942                            | 902   | 886   | 784   |
| Allen        | 195    | 278   | 287   | 242   | 806         | 743   | 652   | 724   | 1,001                          | 1,021 | 939   | 966   |
| Anderson     | 164    | 211   | 183   | 171   | 672         | 617   | 727   | 625   | 836                            | 828   | 910   | 796   |
| Ballard      | 121    | 108   | 99    | 125   | 259         | 256   | 206   | 280   | 380                            | 364   | 305   | 405   |
| Barren       | 344    | 370   | 307   | 323   | 2,365       | 1,858 | 1,700 | 1,630 | 2,709                          | 2,228 | 2,007 | 1,953 |
| Bath         | 60     | 70    | 63    | 68    | 354         | 400   | 356   | 296   | 414                            | 470   | 419   | 364   |
| Bell         | 596    | 527   | 536   | 495   | 1,547       | 1,274 | 1,401 | 1,373 | 2,143                          | 1,801 | 1,937 | 1,868 |
| Boone        | 1,429  | 1,553 | 1,712 | 1,555 | 3,680       | 3,406 | 3,588 | 3,695 | 5,109                          | 4,959 | 5,300 | 5,250 |
| Bourbon      | 377    | 508   | 427   | 369   | 843         | 1,029 | 879   | 849   | 1,220                          | 1,537 | 1,306 | 1,218 |
| Boyd         | 589    | 578   | 663   | 488   | 2,038       | 1,620 | 1,547 | 1,368 | 2,627                          | 2,198 | 2,210 | 1,856 |
| Boyle        | 361    | 354   | 366   | 410   | 830         | 886   | 1,012 | 936   | 1,191                          | 1,240 | 1,378 | 1,346 |
| Bracken      | 66     | 50    | 60    | 39    | 174         | 141   | 136   | 171   | 240                            | 191   | 196   | 210   |
| Breathitt    | 236    | 229   | 200   | 183   | 738         | 546   | 598   | 585   | 974                            | 775   | 798   | 768   |
| Breckinridge | 168    | 172   | 163   | 135   | 777         | 697   | 622   | 556   | 945                            | 869   | 785   | 691   |
| Bullitt      | 608    | 669   | 782   | 698   | 1,874       | 1,775 | 1,719 | 1,742 | 2,482                          | 2,444 | 2,501 | 2,440 |
| Butler       | 131    | 103   | 108   | 76    | 310         | 230   | 229   | 268   | 441                            | 333   | 337   | 344   |
| Caldwell     | 207    | 190   | 166   | 176   | 438         | 411   | 406   | 420   | 645                            | 601   | 572   | 596   |
| Calloway     | 386    | 417   | 433   | 394   | 1,047       | 968   | 813   | 1,001 | 1,433                          | 1,385 | 1,246 | 1,395 |
| Campbell     | 1,133  | 1,092 | 1,265 | 1,137 | 3,697       | 3,604 | 3,705 | 3,458 | 4,830                          | 4,696 | 4,970 | 4,595 |
| Carlisle     | 40     | 56    | 65    | 54    | 109         | 127   | 93    | 115   | 149                            | 183   | 158   | 169   |
| Carroll      | 166    | 186   | 198   | 205   | 669         | 678   | 656   | 704   | 835                            | 864   | 854   | 909   |
| Carter       | 275    | 136   | 319   | 202   | 795         | 695   | 691   | 840   | 1,070                          | 831   | 1,010 | 1,042 |
| Casey        | 155    | 121   | 118   | 119   | 544         | 533   | 529   | 557   | 699                            | 654   | 647   | 676   |
| Christian    | 1,208  | 1,170 | 1,268 | 1,331 | 2,382       | 2,338 | 2,066 | 2,215 | 3,590                          | 3,508 | 3,334 | 3,546 |
| Clark        | 443    | 397   | 460   | 602   | 1,420       | 1,453 | 1,513 | 1,599 | 1,863                          | 1,850 | 1,973 | 2,201 |



**Table 7.5: District Court Felony and Misdemeanor Cases Disposed by County, 2004-2007, cont.**

| County     | Felony |       |       |       | Misdemeanor |        |        |        | Total (Felony and Misdemeanor) |        |        |        |
|------------|--------|-------|-------|-------|-------------|--------|--------|--------|--------------------------------|--------|--------|--------|
|            | 2004   | 2005  | 2006  | 2007  | 2004        | 2005   | 2006   | 2007   | 2004                           | 2005   | 2006   | 2007   |
| Clay       | 506    | 435   | 538   | 353   | 1,350       | 1,392  | 1,178  | 959    | 1,856                          | 1,827  | 1,716  | 1,312  |
| Clinton    | 133    | 96    | 80    | 81    | 729         | 506    | 432    | 484    | 862                            | 602    | 512    | 565    |
| Crittenden | 120    | 119   | 130   | 116   | 460         | 484    | 422    | 328    | 580                            | 603    | 552    | 444    |
| Cumberland | 40     | 75    | 121   | 81    | 252         | 313    | 386    | 382    | 292                            | 388    | 507    | 463    |
| Daviess    | 1,105  | 1,144 | 1,174 | 921   | 4,005       | 3,930  | 3,772  | 3,461  | 5,110                          | 5,074  | 4,946  | 4,382  |
| Edmonson   | 64     | 81    | 51    | 55    | 253         | 251    | 235    | 208    | 317                            | 332    | 286    | 263    |
| Elliott    | 127    | 90    | 82    | 76    | 205         | 171    | 177    | 193    | 332                            | 261    | 259    | 269    |
| Estill     | 214    | 259   | 193   | 163   | 585         | 495    | 571    | 490    | 799                            | 754    | 764    | 653    |
| Fayette    | 3,817  | 4,117 | 4,411 | 4,236 | 13,986      | 14,248 | 14,167 | 13,915 | 17,803                         | 18,365 | 18,578 | 18,151 |
| Fleming    | 73     | 67    | 88    | 87    | 259         | 249    | 252    | 255    | 332                            | 316    | 340    | 342    |
| Floyd      | 527    | 528   | 500   | 435   | 2,201       | 1,535  | 1,630  | 1,562  | 2,728                          | 2,063  | 2,130  | 1,997  |
| Franklin   | 481    | 503   | 506   | 531   | 2,227       | 2,111  | 2,171  | 2,244  | 2,708                          | 2,614  | 2,677  | 2,775  |
| Fulton     | 150    | 151   | 104   | 167   | 378         | 442    | 415    | 445    | 528                            | 593    | 519    | 612    |
| Gallatin   | 148    | 177   | 157   | 164   | 537         | 552    | 548    | 580    | 685                            | 729    | 705    | 744    |
| Garrard    | 162    | 140   | 166   | 139   | 440         | 439    | 404    | 489    | 602                            | 579    | 570    | 628    |
| Grant      | 263    | 217   | 208   | 231   | 602         | 545    | 565    | 526    | 865                            | 762    | 773    | 757    |
| Graves     | 636    | 645   | 677   | 658   | 1,320       | 1,243  | 1,304  | 1,368  | 1,956                          | 1,888  | 1,981  | 2,026  |
| Grayson    | 255    | 308   | 203   | 186   | 2,016       | 1,691  | 1,121  | 1,140  | 2,271                          | 1,999  | 1,324  | 1,326  |
| Green      | 68     | 84    | 49    | 61    | 397         | 392    | 301    | 303    | 465                            | 476    | 350    | 364    |
| Greenup    | 297    | 282   | 361   | 368   | 1,031       | 919    | 960    | 868    | 1,328                          | 1,201  | 1,321  | 1,236  |
| Hancock    | 97     | 111   | 76    | 92    | 251         | 339    | 261    | 224    | 348                            | 450    | 337    | 316    |
| Hardin     | 1,082  | 1,106 | 1,154 | 1,029 | 3,323       | 2,857  | 2,823  | 3,227  | 4,405                          | 3,963  | 3,977  | 4,256  |
| Harlan     | 495    | 1,239 | 780   | 573   | 1,872       | 1,677  | 1,556  | 1,699  | 2,367                          | 2,916  | 2,336  | 2,272  |
| Harrison   | 243    | 183   | 169   | 198   | 649         | 731    | 765    | 743    | 892                            | 914    | 934    | 941    |
| Hart       | 188    | 218   | 190   | 180   | 526         | 559    | 533    | 658    | 714                            | 777    | 723    | 838    |



**Table 7.5: District Court Felony and Misdemeanor Cases Disposed by County, 2004-2007, cont.**

| County     | Felony |        |        |        | Misdemeanor |        |        |        | Total (Felony and Misdemeanor) |        |        |        |
|------------|--------|--------|--------|--------|-------------|--------|--------|--------|--------------------------------|--------|--------|--------|
|            | 2004   | 2005   | 2006   | 2007   | 2004        | 2005   | 2006   | 2007   | 2004                           | 2005   | 2006   | 2007   |
| Henderson  | 786    | 750    | 648    | 677    | 2,758       | 2,299  | 2,652  | 2,440  | 3,544                          | 3,049  | 3,300  | 3,117  |
| Henry      | 208    | 201    | 212    | 189    | 772         | 670    | 616    | 558    | 980                            | 871    | 828    | 747    |
| Hickman    | 45     | 68     | 51     | 72     | 110         | 105    | 75     | 97     | 155                            | 173    | 126    | 169    |
| Hopkins    | 805    | 818    | 785    | 591    | 1,714       | 1,739  | 1,807  | 1,696  | 2,519                          | 2,557  | 2,592  | 2,287  |
| Jackson    | 209    | 164    | 189    | 139    | 598         | 414    | 345    | 413    | 807                            | 578    | 534    | 552    |
| Jefferson  | 17,394 | 17,246 | 15,867 | 16,503 | 31,110      | 29,792 | 28,390 | 32,304 | 48,504                         | 47,038 | 44,257 | 48,807 |
| Jessamine  | 446    | 431    | 384    | 411    | 1,453       | 1,345  | 1,290  | 1,464  | 1,899                          | 1,776  | 1,674  | 1,875  |
| Johnson    | 291    | 362    | 243    | 323    | 1,038       | 993    | 917    | 967    | 1,329                          | 1,355  | 1,160  | 1,290  |
| Kenton     | 1,968  | 2,045  | 2,139  | 1,881  | 5,924       | 6,759  | 6,785  | 6,907  | 7,892                          | 8,804  | 8,924  | 8,788  |
| Knott      | 184    | 207    | 164    | 167    | 1,073       | 918    | 787    | 839    | 1,257                          | 1,125  | 951    | 1,006  |
| Knox       | 531    | 467    | 417    | 365    | 1,711       | 1,724  | 1,421  | 1,197  | 2,242                          | 2,191  | 1,838  | 1,562  |
| Larue      | 164    | 132    | 94     | 119    | 450         | 334    | 321    | 378    | 614                            | 466    | 415    | 497    |
| Laurel     | 782    | 860    | 719    | 756    | 1,878       | 1,755  | 1,765  | 1,849  | 2,660                          | 2,615  | 2,484  | 2,605  |
| Lawrence   | 181    | 149    | 151    | 214    | 689         | 601    | 507    | 590    | 870                            | 750    | 658    | 804    |
| Lee        | 197    | 151    | 156    | 172    | 321         | 261    | 284    | 283    | 518                            | 412    | 440    | 455    |
| Leslie     | 286    | 179    | 215    | 144    | 595         | 463    | 412    | 377    | 881                            | 642    | 627    | 521    |
| Letcher    | 415    | 342    | 434    | 356    | 1,051       | 999    | 839    | 706    | 1,466                          | 1,341  | 1,273  | 1,062  |
| Lewis      | 119    | 104    | 113    | 99     | 377         | 446    | 411    | 319    | 496                            | 550    | 524    | 418    |
| Lincoln    | 233    | 187    | 220    | 199    | 686         | 574    | 613    | 691    | 919                            | 761    | 833    | 890    |
| Livingston | 167    | 142    | 126    | 82     | 279         | 255    | 258    | 269    | 446                            | 397    | 384    | 351    |
| Logan      | 345    | 334    | 261    | 281    | 849         | 828    | 755    | 794    | 1,194                          | 1,162  | 1,016  | 1,075  |
| Lyon       | 123    | 120    | 105    | 115    | 444         | 444    | 455    | 423    | 567                            | 564    | 560    | 538    |
| Madison    | 778    | 772    | 785    | 859    | 3,996       | 3,747  | 3,140  | 3,412  | 4,774                          | 4,519  | 3,925  | 4,271  |
| Magoffin   | 285    | 392    | 248    | 250    | 656         | 507    | 610    | 464    | 941                            | 899    | 858    | 714    |
| Marion     | 164    | 184    | 160    | 156    | 838         | 890    | 829    | 912    | 1,002                          | 1,074  | 989    | 1,068  |



**Table 7.5: District Court Felony and Misdemeanor Cases Disposed by County, 2004-2007, cont.**

| County     | Felony |       |       |       | Misdemeanor |       |       |       | Total (Felony and Misdemeanor) |       |       |       |
|------------|--------|-------|-------|-------|-------------|-------|-------|-------|--------------------------------|-------|-------|-------|
|            | 2004   | 2005  | 2006  | 2007  | 2004        | 2005  | 2006  | 2007  | 2004                           | 2005  | 2006  | 2007  |
| Marshall   | 373    | 370   | 335   | 296   | 867         | 765   | 777   | 773   | 1,240                          | 1,135 | 1,112 | 1,069 |
| Martin     | 100    | 130   | 163   | 136   | 515         | 518   | 491   | 370   | 615                            | 648   | 654   | 506   |
| Mason      | 273    | 261   | 237   | 256   | 636         | 668   | 725   | 712   | 909                            | 929   | 962   | 968   |
| McCracken  | 1,168  | 1,207 | 1,078 | 1,181 | 2,874       | 2,791 | 2,633 | 2,888 | 4,042                          | 3,998 | 3,711 | 4,069 |
| McCreary   | 296    | 253   | 294   | 341   | 699         | 593   | 597   | 707   | 995                            | 846   | 891   | 1,048 |
| McLean     | 80     | 76    | 77    | 78    | 257         | 211   | 277   | 295   | 337                            | 287   | 354   | 373   |
| Meade      | 225    | 235   | 251   | 169   | 758         | 734   | 650   | 760   | 983                            | 969   | 901   | 929   |
| Menifee    | 64     | 68    | 80    | 58    | 263         | 199   | 242   | 259   | 327                            | 267   | 322   | 317   |
| Mercer     | 247    | 333   | 322   | 270   | 792         | 724   | 779   | 685   | 1,039                          | 1,057 | 1,101 | 955   |
| Metcalfe   | 124    | 175   | 128   | 126   | 245         | 268   | 325   | 358   | 369                            | 443   | 453   | 484   |
| Monroe     | 159    | 124   | 135   | 125   | 459         | 487   | 471   | 328   | 618                            | 611   | 606   | 453   |
| Montgomery | 200    | 167   | 207   | 232   | 1,098       | 1,228 | 1,071 | 926   | 1,298                          | 1,395 | 1,278 | 1,158 |
| Morgan     | 143    | 99    | 108   | 97    | 413         | 359   | 317   | 367   | 556                            | 458   | 425   | 464   |
| Muhlenberg | 336    | 352   | 281   | 366   | 1,096       | 1,113 | 821   | 1,125 | 1,432                          | 1,465 | 1,102 | 1,491 |
| Nelson     | 371    | 322   | 275   | 264   | 2,146       | 1,827 | 1,669 | 1,694 | 2,517                          | 2,149 | 1,944 | 1,958 |
| Nicholas   | 75     | 45    | 72    | 74    | 241         | 202   | 227   | 264   | 316                            | 247   | 299   | 338   |
| Ohio       | 246    | 243   | 208   | 206   | 690         | 587   | 560   | 470   | 936                            | 830   | 768   | 676   |
| Oldham     | 332    | 376   | 403   | 383   | 889         | 891   | 1,014 | 976   | 1,221                          | 1,267 | 1,417 | 1,359 |
| Owen       | 103    | 112   | 101   | 115   | 300         | 305   | 350   | 277   | 403                            | 417   | 451   | 392   |
| Owsley     | 189    | 170   | 134   | 119   | 354         | 324   | 336   | 374   | 543                            | 494   | 470   | 493   |
| Pendleton  | 124    | 103   | 96    | 107   | 404         | 487   | 432   | 445   | 528                            | 590   | 528   | 552   |
| Perry      | 468    | 445   | 402   | 335   | 1,470       | 1,460 | 1,128 | 1,140 | 1,938                          | 1,905 | 1,530 | 1,475 |
| Pike       | 950    | 841   | 906   | 788   | 3,168       | 2,698 | 2,930 | 2,862 | 4,118                          | 3,539 | 3,836 | 3,650 |
| Powell     | 323    | 331   | 248   | 283   | 968         | 857   | 767   | 859   | 1,291                          | 1,188 | 1,015 | 1,142 |
| Pulaski    | 456    | 550   | 535   | 565   | 2,116       | 2,945 | 1,754 | 1,954 | 2,572                          | 3,495 | 2,289 | 2,519 |



**Table 7.5: District Court Felony and Misdemeanor Cases Disposed by County, 2004-2007, cont.**

| County       | Felony        |               |               |               | Misdemeanor    |                |                |                | Total (Felony and Misdemeanor) |                |                |                |
|--------------|---------------|---------------|---------------|---------------|----------------|----------------|----------------|----------------|--------------------------------|----------------|----------------|----------------|
|              | 2004          | 2005          | 2006          | 2007          | 2004           | 2005           | 2006           | 2007           | 2004                           | 2005           | 2006           | 2007           |
| Robertson    | 17            | 20            | 13            | 20            | 63             | 54             | 52             | 66             | 80                             | 74             | 65             | 86             |
| Rockcastle   | 237           | 254           | 211           | 266           | 796            | 700            | 640            | 596            | 1,033                          | 954            | 851            | 862            |
| Rowan        | 137           | 128           | 192           | 193           | 1,032          | 1,079          | 1,150          | 1,142          | 1,169                          | 1,207          | 1,342          | 1,335          |
| Russell      | 211           | 249           | 274           | 238           | 825            | 855            | 912            | 912            | 1,036                          | 1,104          | 1,186          | 1,150          |
| Scott        | 397           | 434           | 465           | 420           | 1,111          | 1,101          | 1,260          | 1,242          | 1,508                          | 1,535          | 1,725          | 1,662          |
| Shelby       | 417           | 375           | 399           | 423           | 1,147          | 905            | 816            | 980            | 1,564                          | 1,280          | 1,215          | 1,403          |
| Simpson      | 297           | 364           | 309           | 314           | 747            | 675            | 544            | 640            | 1,044                          | 1,039          | 853            | 954            |
| Spencer      | 88            | 123           | 129           | 123           | 542            | 433            | 531            | 508            | 630                            | 556            | 660            | 631            |
| Taylor       | 176           | 183           | 207           | 197           | 779            | 837            | 816            | 989            | 955                            | 1,020          | 1,023          | 1,186          |
| Todd         | 212           | 165           | 155           | 143           | 301            | 276            | 276            | 374            | 513                            | 441            | 431            | 517            |
| Trigg        | 130           | 155           | 121           | 173           | 307            | 329            | 313            | 373            | 437                            | 484            | 434            | 546            |
| Trimble      | 69            | 91            | 86            | 124           | 214            | 233            | 203            | 195            | 283                            | 324            | 289            | 319            |
| Union        | 267           | 297           | 251           | 205           | 774            | 685            | 608            | 500            | 1,041                          | 982            | 859            | 705            |
| Warren       | 989           | 936           | 1,105         | 879           | 3,675          | 4,245          | 4,274          | 3,564          | 4,664                          | 5,181          | 5,379          | 4,443          |
| Washington   | 71            | 59            | 49            | 60            | 282            | 305            | 275            | 308            | 353                            | 364            | 324            | 368            |
| Wayne        | 378           | 234           | 267           | 195           | 807            | 931            | 805            | 902            | 1,185                          | 1,165          | 1,072          | 1,097          |
| Webster      | 234           | 177           | 215           | 216           | 517            | 501            | 449            | 454            | 751                            | 678            | 664            | 670            |
| Whitley      | 850           | 443           | 470           | 582           | 1,419          | 1,179          | 1,380          | 1,441          | 2,269                          | 1,622          | 1,850          | 2,023          |
| Wolfe        | 90            | 122           | 61            | 86            | 413            | 358            | 371            | 396            | 503                            | 480            | 432            | 482            |
| Woodford     | 184           | 211           | 202           | 151           | 603            | 489            | 585            | 565            | 787                            | 700            | 787            | 716            |
| <b>Total</b> | <b>60,928</b> | <b>61,315</b> | <b>59,755</b> | <b>58,058</b> | <b>170,409</b> | <b>163,351</b> | <b>157,370</b> | <b>161,724</b> | <b>231,337</b>                 | <b>224,666</b> | <b>217,125</b> | <b>219,782</b> |

Source:  
Administrative Office of the Courts.



**Table 7.6: District Court Cases Involving Other Criminal Offenses Disposed by County, 2004-2007**

| County       | Domestic Violence |      |      |      | Juvenile |      |       |      | Traffic |       |       |       |
|--------------|-------------------|------|------|------|----------|------|-------|------|---------|-------|-------|-------|
|              | 2004              | 2005 | 2006 | 2007 | 2004     | 2005 | 2006  | 2007 | 2004    | 2005  | 2006  | 2007  |
| Adair        | 123               | 105  | 95   | 103  | 247      | 170  | 220   | 203  | 1,601   | 1,409 | 2,265 | 2,116 |
| Allen        | 141               | 117  | 93   | 58   | 255      | 263  | 270   | 147  | 958     | 951   | 1,030 | 975   |
| Anderson     | 92                | 104  | 73   | 14   | 165      | 168  | 206   | 140  | 1,798   | 2,024 | 3,134 | 2,697 |
| Ballard      | 18                | 22   | 16   | 29   | 106      | 104  | 59    | 88   | 1,060   | 986   | 914   | 1,091 |
| Barren       | 0                 | 3    | 2    | 3    | 110      | 157  | 182   | 168  | 2,719   | 2,298 | 2,571 | 3,996 |
| Bath         | 120               | 99   | 93   | 94   | 117      | 116  | 100   | 100  | 827     | 746   | 737   | 1,116 |
| Bell         | 300               | 223  | 237  | 271  | 492      | 529  | 511   | 403  | 3,961   | 3,624 | 3,678 | 3,930 |
| Boone        | 50                | 5    | 0    | 2    | 477      | 480  | 474   | 510  | 7,122   | 9,526 | 8,115 | 8,613 |
| Bourbon      | 98                | 92   | 103  | 33   | 233      | 349  | 298   | 163  | 1,707   | 1,501 | 1,889 | 2,108 |
| Boyd         | 357               | 365  | 355  | 433  | 441      | 498  | 801   | 420  | 4,053   | 4,021 | 3,874 | 4,202 |
| Boyle        | 122               | 148  | 136  | 12   | 114      | 97   | 139   | 170  | 2,601   | 3,626 | 1,932 | 1,721 |
| Bracken      | 39                | 46   | 45   | 31   | 98       | 99   | 70    | 80   | 463     | 527   | 470   | 649   |
| Breathitt    | 174               | 168  | 143  | 117  | 319      | 318  | 377   | 279  | 1,230   | 949   | 1,475 | 1,276 |
| Breckinridge | 87                | 86   | 97   | 53   | 219      | 229  | 183   | 232  | 984     | 784   | 848   | 746   |
| Bullitt      | 390               | 324  | 306  | 386  | 954      | 923  | 1,096 | 705  | 5,415   | 5,318 | 4,125 | 3,769 |
| Butler       | 65                | 52   | 33   | 4    | 203      | 137  | 137   | 45   | 671     | 619   | 649   | 782   |
| Caldwell     | 90                | 75   | 75   | 92   | 164      | 154  | 191   | 175  | 853     | 720   | 683   | 527   |
| Calloway     | 117               | 105  | 87   | 8    | 348      | 380  | 359   | 118  | 1,595   | 1,606 | 2,094 | 2,398 |
| Campbell     | 3                 | 27   | 55   | 2    | 883      | 950  | 858   | 594  | 4,942   | 5,672 | 5,955 | 5,312 |
| Carlisle     | 13                | 18   | 16   | 15   | 81       | 37   | 55    | 61   | 211     | 193   | 226   | 182   |
| Carroll      | 71                | 70   | 68   | 68   | 191      | 199  | 181   | 145  | 1,686   | 2,259 | 1,766 | 1,548 |
| Carter       | 25                | 10   | 34   | 21   | 107      | 144  | 81    | 92   | 3,053   | 3,142 | 2,554 | 2,608 |
| Casey        | 150               | 135  | 133  | 126  | 188      | 179  | 198   | 171  | 811     | 771   | 840   | 857   |
| Christian    | 11                | 5    | 2    | 4    | 1,022    | 580  | 593   | 725  | 4,939   | 4,847 | 4,302 | 5,151 |
| Clark        | 36                | 2    | 39   | 102  | 208      | 161  | 111   | 115  | 3,548   | 3,100 | 2,066 | 2,127 |



**Table 7.6: District Court Cases Involving Other Criminal Offenses Disposed by County, 2004-2007, cont.**

| County     | Domestic Violence |      |      |      | Juvenile |       |       |      | Traffic |        |        |        |
|------------|-------------------|------|------|------|----------|-------|-------|------|---------|--------|--------|--------|
|            | 2004              | 2005 | 2006 | 2007 | 2004     | 2005  | 2006  | 2007 | 2004    | 2005   | 2006   | 2007   |
| Clay       | 103               | 174  | 181  | 173  | 138      | 86    | 124   | 40   | 3,484   | 2,398  | 3,684  | 2,983  |
| Clinton    | 86                | 87   | 94   | 92   | 161      | 153   | 114   | 89   | 1,156   | 896    | 709    | 721    |
| Crittenden | 15                | 8    | 2    | 1    | 33       | 19    | 23    | 26   | 422     | 323    | 290    | 438    |
| Cumberland | 42                | 52   | 50   | 53   | 110      | 60    | 71    | 86   | 560     | 513    | 704    | 614    |
| Daviess    | 579               | 522  | 423  | 429  | 1,636    | 1,835 | 1,674 | 1594 | 9,749   | 9,060  | 7,290  | 5,845  |
| Edmonson   | 72                | 87   | 53   | 14   | 139      | 162   | 124   | 45   | 650     | 796    | 700    | 621    |
| Elliott    | 6                 | 5    | 6    | 3    | 24       | 23    | 12    | 17   | 188     | 207    | 292    | 304    |
| Estill     | 187               | 197  | 210  | 166  | 209      | 151   | 172   | 183  | 1,177   | 884    | 1,016  | 821    |
| Fayette    | 0                 | 0    | 0    | 11   | 899      | 826   | 641   | 576  | 30,992  | 30,094 | 32,715 | 36,440 |
| Fleming    | 90                | 97   | 102  | 92   | 121      | 172   | 113   | 107  | 585     | 692    | 704    | 899    |
| Floyd      | 13                | 22   | 5    | 0    | 112      | 100   | 112   | 86   | 4,296   | 4,307  | 4,982  | 4,816  |
| Franklin   | 184               | 39   | 8    | 8    | 205      | 172   | 237   | 270  | 6,519   | 6,028  | 6,510  | 7,683  |
| Fulton     | 31                | 42   | 18   | 41   | 156      | 176   | 205   | 200  | 840     | 587    | 810    | 809    |
| Gallatin   | 21                | 17   | 10   | 8    | 50       | 63    | 92    | 91   | 1,499   | 1,765  | 1,597  | 1,452  |
| Garrard    | 105               | 84   | 114  | 94   | 217      | 181   | 151   | 148  | 1,019   | 872    | 932    | 1,335  |
| Grant      | 153               | 184  | 153  | 157  | 392      | 448   | 327   | 208  | 2,426   | 1,992  | 2,682  | 2,343  |
| Graves     | 116               | 118  | 109  | 113  | 332      | 370   | 377   | 291  | 3,221   | 3,048  | 3,223  | 3,126  |
| Grayson    | 131               | 135  | 104  | 94   | 386      | 467   | 404   | 365  | 1,484   | 1,526  | 1,455  | 1,875  |
| Green      | 48                | 53   | 38   | 55   | 113      | 93    | 91    | 90   | 435     | 477    | 391    | 470    |
| Greenup    | 237               | 178  | 178  | 58   | 212      | 232   | 250   | 400  | 2,891   | 2,778  | 2,173  | 2,079  |
| Hancock    | 48                | 38   | 40   | 21   | 144      | 149   | 92    | 59   | 531     | 449    | 277    | 343    |
| Hardin     | 431               | 3    | 0    | 20   | 1,065    | 564   | 476   | 376  | 9,139   | 8,232  | 7,957  | 10,077 |
| Harlan     | 274               | 227  | 290  | 294  | 493      | 465   | 523   | 433  | 3,425   | 3,777  | 3,105  | 3,516  |
| Harrison   | 1                 | 3    | 2    | 0    | 98       | 91    | 85    | 119  | 906     | 575    | 549    | 802    |
| Hart       | 85                | 71   | 72   | 63   | 190      | 220   | 200   | 151  | 1,009   | 1,043  | 948    | 1,131  |



**Table 7.6: District Court Cases Involving Other Criminal Offenses Disposed by County, 2004-2007, cont.**

| County     | Domestic Violence |      |      |      | Juvenile |       |       |       | Traffic |        |        |        |
|------------|-------------------|------|------|------|----------|-------|-------|-------|---------|--------|--------|--------|
|            | 2004              | 2005 | 2006 | 2007 | 2004     | 2005  | 2006  | 2007  | 2004    | 2005   | 2006   | 2007   |
| Henderson  | 330               | 87   | 10   | 19   | 497      | 844   | 464   | 450   | 5,440   | 3,926  | 4,696  | 4,577  |
| Henry      | 4                 | 4    | 1    | 1    | 146      | 42    | 50    | 42    | 2,516   | 3,148  | 2,402  | 1,981  |
| Hickman    | 20                | 16   | 11   | 16   | 50       | 57    | 58    | 58    | 207     | 122    | 177    | 160    |
| Hopkins    | 299               | 322  | 272  | 74   | 423      | 470   | 481   | 239   | 3,135   | 3,070  | 3,132  | 3,726  |
| Jackson    | 1                 | 1    | 0    | 0    | 36       | 40    | 19    | 27    | 626     | 619    | 586    | 548    |
| Jefferson  | n/a               | n/a  | n/a  | n/a  | 5,247    | 5,315 | 5,314 | 6,117 | 80,945  | 69,472 | 73,827 | 82,756 |
| Jessamine  | 259               | 220  | 252  | 165  | 345      | 336   | 574   | 628   | 3,050   | 3,411  | 4,253  | 4,616  |
| Johnson    | 34                | 34   | 26   | 21   | 95       | 111   | 105   | 75    | 2,143   | 2,113  | 2,003  | 2,217  |
| Kenton     | 659               | 710  | 713  | 19   | 2,790    | 2,693 | 2,417 | 1,262 | 12,140  | 12,531 | 13,844 | 17,115 |
| Knott      | 28                | 8    | 8    | 10   | 69       | 57    | 47    | 70    | 2,141   | 1,507  | 2,564  | 2,996  |
| Knox       | 347               | 258  | 349  | 80   | 550      | 421   | 276   | 122   | 3,641   | 3,091  | 3,437  | 2,897  |
| Larue      | 68                | 63   | 80   | 68   | 137      | 108   | 92    | 162   | 1,009   | 882    | 924    | 809    |
| Laurel     | 678               | 669  | 633  | 109  | 650      | 608   | 670   | 460   | 3,840   | 3,168  | 4,427  | 5,523  |
| Lawrence   | 5                 | 10   | 8    | 17   | 166      | 45    | 31    | 48    | 1,621   | 1,701  | 1,457  | 1,750  |
| Lee        | 97                | 114  | 113  | 92   | 94       | 96    | 135   | 82    | 317     | 447    | 469    | 448    |
| Leslie     | 6                 | 13   | 11   | 4    | 120      | 56    | 132   | 28    | 1,738   | 1,428  | 1,614  | 1,466  |
| Letcher    | 277               | 276  | 218  | 216  | 435      | 385   | 487   | 441   | 1,166   | 1,308  | 1,638  | 1,206  |
| Lewis      | 98                | 88   | 72   | 72   | 134      | 104   | 103   | 151   | 676     | 803    | 696    | 507    |
| Lincoln    | 5                 | 10   | 5    | 9    | 114      | 120   | 106   | 112   | 1,172   | 1,598  | 1,643  | 1,767  |
| Livingston | 22                | 54   | 37   | 49   | 95       | 159   | 100   | 116   | 915     | 757    | 652    | 691    |
| Logan      | 46                | 40   | 32   | 48   | 312      | 332   | 272   | 272   | 3,133   | 3,550  | 3,970  | 2,894  |
| Lyon       | 31                | 39   | 40   | 24   | 59       | 47    | 59    | 59    | 3,210   | 3,530  | 4,411  | 6,334  |
| Madison    | 22                | 13   | 10   | 5    | 195      | 290   | 293   | 286   | 7,419   | 9,401  | 6,846  | 6,898  |
| Magoffin   | 2                 | 1    | 0    | 142  | 71       | 32    | 38    | 323   | 855     | 820    | 1,113  | 826    |
| Marion     | 99                | 91   | 85   | 88   | 186      | 211   | 181   | 219   | 1,534   | 1,483  | 1,861  | 1,792  |



**Table 7.6: District Court Cases Involving Other Criminal Offenses Disposed by County, 2004-2007, cont.**

| County     | Domestic Violence |      |      |      | Juvenile |      |      |      | Traffic |       |       |       |
|------------|-------------------|------|------|------|----------|------|------|------|---------|-------|-------|-------|
|            | 2004              | 2005 | 2006 | 2007 | 2004     | 2005 | 2006 | 2007 | 2004    | 2005  | 2006  | 2007  |
| Marshall   | 153               | 133  | 149  | 48   | 368      | 347  | 272  | 128  | 2,696   | 1,974 | 1,539 | 1,555 |
| Martin     | 51                | 95   | 20   | 50   | 45       | 73   | 38   | 56   | 937     | 967   | 747   | 752   |
| Mason      | 121               | 138  | 122  | 122  | 197      | 243  | 204  | 193  | 632     | 624   | 925   | 1,412 |
| McCracken  | 4                 | 18   | 16   | 4    | 458      | 470  | 344  | 404  | 5,702   | 5,748 | 5,600 | 6,368 |
| McCreary   | 141               | 130  | 115  | 85   | 464      | 439  | 515  | 389  | 1,301   | 1,310 | 1,432 | 1,180 |
| McLean     | 43                | 35   | 43   | 26   | 109      | 170  | 196  | 228  | 710     | 864   | 755   | 874   |
| Meade      | 110               | 144  | 116  | 101  | 289      | 294  | 244  | 264  | 1,151   | 900   | 834   | 993   |
| Menifee    | 46                | 53   | 84   | 45   | 62       | 66   | 74   | 55   | 399     | 305   | 316   | 366   |
| Mercer     | 16                | 19   | 9    | 4    | 81       | 62   | 44   | 73   | 1,340   | 1,034 | 817   | 755   |
| Metcalfe   | 7                 | 2    | 5    | 0    | 99       | 53   | 86   | 49   | 571     | 505   | 710   | 735   |
| Monroe     | 86                | 83   | 89   | 80   | 126      | 100  | 102  | 116  | 281     | 249   | 501   | 503   |
| Montgomery | 242               | 291  | 265  | 279  | 305      | 310  | 335  | 310  | 1,691   | 1,525 | 1,511 | 1,896 |
| Morgan     | 5                 | 12   | 10   | 6    | 55       | 41   | 50   | 43   | 1,155   | 937   | 1,191 | 1,033 |
| Muhlenberg | 154               | 162  | 134  | 149  | 360      | 307  | 257  | 329  | 2,007   | 2,017 | 2,027 | 1,984 |
| Nelson     | 238               | 264  | 212  | 267  | 504      | 534  | 515  | 460  | 3,146   | 2,780 | 2,759 | 2,282 |
| Nicholas   | 8                 | 0    | 2    | 1    | 26       | 27   | 26   | 25   | 247     | 219   | 378   | 410   |
| Ohio       | 165               | 153  | 138  | 80   | 249      | 269  | 253  | 432  | 1,050   | 1,370 | 1,338 | 1,415 |
| Oldham     | 2                 | 4    | 7    | 3    | 96       | 118  | 116  | 125  | 4,921   | 5,276 | 6,217 | 4,800 |
| Owen       | 72                | 56   | 28   | 34   | 138      | 96   | 105  | 108  | 847     | 969   | 785   | 719   |
| Owsley     | 56                | 84   | 80   | 68   | 63       | 91   | 72   | 98   | 335     | 264   | 371   | 412   |
| Pendleton  | 39                | 1    | 2    | 1    | 85       | 58   | 63   | 85   | 765     | 705   | 880   | 833   |
| Perry      | 269               | 275  | 209  | 223  | 452      | 434  | 384  | 389  | 2,028   | 1,909 | 2,851 | 3,032 |
| Pike       | 9                 | 12   | 18   | 11   | 211      | 164  | 178  | 139  | 7,897   | 7,287 | 7,573 | 7,590 |
| Powell     | 129               | 110  | 127  | 157  | 323      | 585  | 297  | 423  | 2,057   | 1,898 | 2,100 | 2,248 |
| Pulaski    | 14                | 4    | 2    | 3    | 222      | 224  | 199  | 165  | 4,556   | 4,420 | 5,002 | 4,738 |



**Table 7.6: District Court Cases Involving Other Criminal Offenses Disposed by County, 2004-2007, cont.**

| County       | Domestic Violence |               |               |              | Juvenile      |               |               |               | Traffic        |                |                |                |
|--------------|-------------------|---------------|---------------|--------------|---------------|---------------|---------------|---------------|----------------|----------------|----------------|----------------|
|              | 2004              | 2005          | 2006          | 2007         | 2004          | 2005          | 2006          | 2007          | 2004           | 2005           | 2006           | 2007           |
| Robertson    | 2                 | 0             | 0             | 2            | 32            | 28            | 18            | 23            | 61             | 16             | 23             | 31             |
| Rockcastle   | 6                 | 30            | 10            | 7            | 62            | 200           | 32            | 42            | 4,388          | 2,793          | 2,614          | 2,385          |
| Rowan        | 114               | 96            | 55            | 77           | 205           | 152           | 166           | 151           | 2,917          | 2,861          | 3,594          | 2,240          |
| Russell      | 103               | 75            | 68            | 36           | 140           | 206           | 121           | 161           | 910            | 874            | 1,072          | 1,212          |
| Scott        | 220               | 242           | 248           | 79           | 368           | 491           | 357           | 236           | 2,749          | 2,854          | 3,144          | 3,231          |
| Shelby       | 120               | 135           | 112           | 12           | 272           | 257           | 331           | 237           | 3,574          | 3,493          | 3,847          | 4,048          |
| Simpson      | 116               | 97            | 98            | 34           | 266           | 270           | 253           | 204           | 1,804          | 1,857          | 1,230          | 2,091          |
| Spencer      | 55                | 42            | 49            | 8            | 133           | 126           | 126           | 99            | 590            | 494            | 564            | 658            |
| Taylor       | 150               | 135           | 141           | 112          | 277           | 210           | 278           | 294           | 2,490          | 1,668          | 3,244          | 3,575          |
| Todd         | 33                | 14            | 30            | 39           | 44            | 82            | 70            | 93            | 918            | 720            | 554            | 592            |
| Trigg        | 66                | 61            | 60            | 67           | 134           | 163           | 131           | 70            | 701            | 582            | 640            | 919            |
| Trimble      | 5                 | 7             | 5             | 8            | 37            | 32            | 20            | 17            | 380            | 313            | 395            | 342            |
| Union        | 10                | 7             | 1             | 3            | 58            | 73            | 89            | 61            | 1,452          | 1,742          | 1,635          | 1,680          |
| Warren       | 2                 | 1             | 10            | 26           | 334           | 1,435         | 380           | 411           | 12,496         | 12,332         | 11,071         | 11,652         |
| Washington   | 22                | 38            | 38            | 34           | 70            | 77            | 84            | 116           | 851            | 678            | 687            | 835            |
| Wayne        | 121               | 166           | 101           | 31           | 319           | 238           | 279           | 173           | 1,352          | 1,405          | 724            | 631            |
| Webster      | 0                 | 1             | 7             | 3            | 41            | 46            | 49            | 40            | 595            | 608            | 592            | 614            |
| Whitley      | 276               | 83            | 91            | 77           | 431           | 497           | 591           | 453           | 2,136          | 2,111          | 1,905          | 2,101          |
| Wolfe        | 79                | 56            | 71            | 79           | 163           | 150           | 166           | 190           | 2,568          | 1,409          | 1,379          | 1,086          |
| Woodford     | 133               | 111           | 109           | 31           | 249           | 237           | 257           | 121           | 1,648          | 1,781          | 1,738          | 1,952          |
| <b>Total</b> | <b>13,000</b>     | <b>11,665</b> | <b>10,890</b> | <b>8,101</b> | <b>37,415</b> | <b>38,223</b> | <b>35,711</b> | <b>32,226</b> | <b>385,002</b> | <b>365,071</b> | <b>376,340</b> | <b>399,300</b> |

Source:  
Administrative Office of the Courts.



**Table 7.7: District Court Total Criminal Cases Disposed by County, 2004-2007**

| County       | Total Criminal Cases |        |        |        |
|--------------|----------------------|--------|--------|--------|
|              | 2004                 | 2005   | 2006   | 2007   |
| Adair        | 2,913                | 2,586  | 3,466  | 3,206  |
| Allen        | 2,355                | 2,352  | 2,332  | 2,146  |
| Anderson     | 2,891                | 3,124  | 4,323  | 3,647  |
| Ballard      | 1,564                | 1,476  | 1,294  | 1,613  |
| Barren       | 5,538                | 4,686  | 4,762  | 6,120  |
| Bath         | 1,478                | 1,431  | 1,349  | 1,674  |
| Bell         | 6,896                | 6,177  | 6,363  | 6,472  |
| Boone        | 12,758               | 14,970 | 13,889 | 14,375 |
| Bourbon      | 3,258                | 3,479  | 3,596  | 3,522  |
| Boyd         | 7,478                | 7,082  | 7,240  | 6,911  |
| Boyle        | 4,028                | 5,111  | 3,585  | 3,249  |
| Bracken      | 840                  | 863    | 781    | 970    |
| Breathitt    | 2,697                | 2,210  | 2,793  | 2,440  |
| Breckinridge | 2,235                | 1,968  | 1,913  | 1,722  |
| Bullitt      | 9,241                | 9,009  | 8,028  | 7,300  |
| Butler       | 1,380                | 1,141  | 1,156  | 1,175  |
| Caldwell     | 1,752                | 1,550  | 1,521  | 1,390  |
| Calloway     | 3,493                | 3,476  | 3,786  | 3,919  |
| Campbell     | 10,658               | 11,345 | 11,838 | 10,503 |
| Carlisle     | 454                  | 431    | 455    | 427    |
| Carroll      | 2,783                | 3,392  | 2,869  | 2,670  |
| Carter       | 4,255                | 4,127  | 3,679  | 3,763  |
| Casey        | 1,848                | 1,739  | 1,818  | 1,830  |
| Christian    | 9,562                | 8,940  | 8,231  | 9,426  |
| Clark        | 5,655                | 5,113  | 4,189  | 4,545  |
| Clay         | 5,581                | 4,485  | 5,705  | 4,508  |
| Clinton      | 2,265                | 1,738  | 1,429  | 1,467  |
| Crittenden   | 1,050                | 953    | 867    | 909    |
| Cumberland   | 1,004                | 1,013  | 1,332  | 1,216  |
| Daviess      | 17,074               | 16,491 | 14,333 | 12,250 |
| Edmonson     | 1,178                | 1,377  | 1,163  | 943    |
| Elliott      | 550                  | 496    | 569    | 593    |
| Estill       | 2,372                | 1,986  | 2,162  | 1,823  |
| Fayette      | 49,694               | 49,285 | 51,934 | 55,178 |
| Fleming      | 1,128                | 1,277  | 1,259  | 1,440  |



**Table 7.7: District Court Total Criminal Cases Disposed by County, 2004-2007, cont.**

| County     | Total   |         |         |         |
|------------|---------|---------|---------|---------|
|            | 2004    | 2005    | 2006    | 2007    |
| Floyd      | 7,149   | 6,492   | 7,229   | 6,899   |
| Franklin   | 9,616   | 8,853   | 9,432   | 10,736  |
| Fulton     | 1,555   | 1,398   | 1,552   | 1,662   |
| Gallatin   | 2,255   | 2,574   | 2,404   | 2,295   |
| Garrard    | 1,943   | 1,716   | 1,767   | 2,205   |
| Grant      | 3,836   | 3,386   | 3,935   | 3,465   |
| Graves     | 5,625   | 5,424   | 5,690   | 5,556   |
| Grayson    | 4,272   | 4,127   | 3,287   | 3,660   |
| Green      | 1,061   | 1,099   | 870     | 979     |
| Greenup    | 4,668   | 4,389   | 3,922   | 3,773   |
| Hancock    | 1,071   | 1,086   | 746     | 739     |
| Hardin     | 15,040  | 12,762  | 12,410  | 14,729  |
| Harlan     | 6,559   | 7,385   | 6,254   | 6,515   |
| Harrison   | 1,897   | 1,583   | 1,570   | 1,862   |
| Hart       | 1,998   | 2,111   | 1,943   | 2,183   |
| Henderson  | 9,811   | 7,906   | 8,470   | 8,163   |
| Henry      | 3,646   | 4,065   | 3,281   | 2,771   |
| Hickman    | 432     | 368     | 372     | 403     |
| Hopkins    | 6,376   | 6,419   | 6,477   | 6,326   |
| Jackson    | 1,470   | 1,238   | 1,139   | 1,127   |
| Jefferson  | 134,696 | 121,825 | 123,398 | 137,680 |
| Jessamine  | 5,553   | 5,743   | 6,753   | 7,284   |
| Johnson    | 3,601   | 3,613   | 3,294   | 3,603   |
| Kenton     | 23,481  | 24,738  | 25,898  | 27,184  |
| Knott      | 3,495   | 2,697   | 3,570   | 4,082   |
| Knox       | 6,780   | 5,961   | 5,900   | 4,661   |
| Larue      | 1,828   | 1,519   | 1,511   | 1,536   |
| Laurel     | 7,828   | 7,060   | 8,214   | 8,697   |
| Lawrence   | 2,662   | 2,506   | 2,154   | 2,619   |
| Lee        | 1,026   | 1,069   | 1,157   | 1,077   |
| Leslie     | 2,745   | 2,139   | 2,384   | 2,019   |
| Letcher    | 3,344   | 3,310   | 3,616   | 2,925   |
| Lewis      | 1,404   | 1,545   | 1,395   | 1,148   |
| Lincoln    | 2,210   | 2,489   | 2,587   | 2,778   |
| Livingston | 1,478   | 1,367   | 1,173   | 1,207   |



**Table 7.7: District Court Total Criminal Cases Disposed by County, 2004-2007, cont.**

| County     | Total  |        |        |        |
|------------|--------|--------|--------|--------|
|            | 2004   | 2005   | 2006   | 2007   |
| Logan      | 4,685  | 5,084  | 5,290  | 4,289  |
| Lyon       | 3,867  | 4,180  | 5,070  | 6,955  |
| Madison    | 12,410 | 14,223 | 11,074 | 11,460 |
| Magoffin   | 1,869  | 1,752  | 2,009  | 2,005  |
| Marion     | 2,821  | 2,859  | 3,116  | 3,167  |
| Marshall   | 4,457  | 3,589  | 3,072  | 2,800  |
| Martin     | 1,648  | 1,783  | 1,459  | 1,364  |
| Mason      | 1,859  | 1,934  | 2,213  | 2,695  |
| McCracken  | 10,206 | 10,234 | 9,671  | 10,845 |
| McCreary   | 2,901  | 2,725  | 2,953  | 2,702  |
| McLean     | 1,199  | 1,356  | 1,348  | 1,501  |
| Meade      | 2,533  | 2,307  | 2,095  | 2,287  |
| Menifee    | 834    | 691    | 796    | 783    |
| Mercer     | 2,476  | 2,172  | 1,971  | 1,787  |
| Metcalfe   | 1,046  | 1,003  | 1,254  | 1,268  |
| Monroe     | 1,111  | 1,043  | 1,298  | 1,152  |
| Montgomery | 3,536  | 3,521  | 3,389  | 3,643  |
| Morgan     | 1,771  | 1,448  | 1,676  | 1,546  |
| Muhlenberg | 3,953  | 3,951  | 3,520  | 3,953  |
| Nelson     | 6,405  | 5,727  | 5,430  | 4,967  |
| Nicholas   | 597    | 493    | 705    | 774    |
| Ohio       | 2,400  | 2,622  | 2,497  | 2,603  |
| Oldham     | 6,240  | 6,665  | 7,757  | 6,287  |
| Owen       | 1,460  | 1,538  | 1,369  | 1,253  |
| Owsley     | 997    | 933    | 993    | 1,071  |
| Pendleton  | 1,417  | 1,354  | 1,473  | 1,471  |
| Perry      | 4,687  | 4,523  | 4,974  | 5,119  |
| Pike       | 12,235 | 11,002 | 11,605 | 11,390 |
| Powell     | 3,800  | 3,781  | 3,539  | 3,970  |
| Pulaski    | 7,364  | 8,143  | 7,492  | 7,425  |
| Robertson  | 175    | 118    | 106    | 142    |
| Rockcastle | 5,489  | 3,977  | 3,507  | 3,296  |
| Rowan      | 4,405  | 4,316  | 5,157  | 3,803  |
| Russell    | 2,189  | 2,259  | 2,447  | 2,559  |
| Scott      | 4,845  | 5,122  | 5,474  | 5,208  |



**Table 7.7: District Court Total Criminal Cases Disposed by County, 2004-2007, cont.**

| County       | Total          |                |                |                |
|--------------|----------------|----------------|----------------|----------------|
|              | 2004           | 2005           | 2006           | 2007           |
| Shelby       | 5,530          | 5,165          | 5,505          | 5,700          |
| Simpson      | 3,230          | 3,263          | 2,434          | 3,283          |
| Spencer      | 1,408          | 1,218          | 1,399          | 1,396          |
| Taylor       | 3,872          | 3,033          | 4,686          | 5,167          |
| Todd         | 1,508          | 1,257          | 1,085          | 1,241          |
| Trigg        | 1,338          | 1,290          | 1,265          | 1,602          |
| Trimble      | 705            | 676            | 709            | 686            |
| Union        | 2,561          | 2,804          | 2,584          | 2,449          |
| Warren       | 17,496         | 18,949         | 16,840         | 16,532         |
| Washington   | 1,296          | 1,157          | 1,133          | 1,353          |
| Wayne        | 2,977          | 2,974          | 2,176          | 1,932          |
| Webster      | 1,387          | 1,333          | 1,312          | 1,327          |
| Whitley      | 5,112          | 4,313          | 4,437          | 4,654          |
| Wolfe        | 3,313          | 2,095          | 2,048          | 1,837          |
| Woodford     | 2,817          | 2,829          | 2,891          | 2,820          |
| <b>Total</b> | <b>666,754</b> | <b>639,625</b> | <b>640,066</b> | <b>659,409</b> |

Note: Includes felony, misdemeanor, juvenile, domestic violence, and traffic criminal cases.

Source:  
Administrative Office of the Courts.

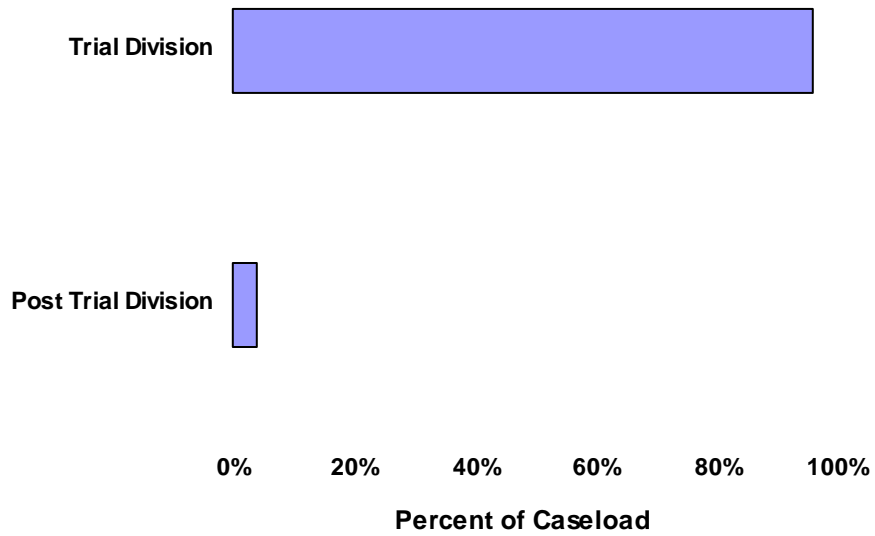


**Table 7.8: Department of Public Advocacy: Caseload by Division, 2007**

| Division            | Number of Cases | Percent of Caseload |
|---------------------|-----------------|---------------------|
| Trial Division      | 137,874         | 95.7%               |
| Post Trial Division | 6,257           | 4.3%                |
| <b>Total</b>        | <b>144,131</b>  | <b>100.0%</b>       |

Source:  
Department of Public Advocacy.

**Figure 7.a: Department of Public Advocacy: Caseload by Division, 2007**



Source:  
Department of Public Advocacy.

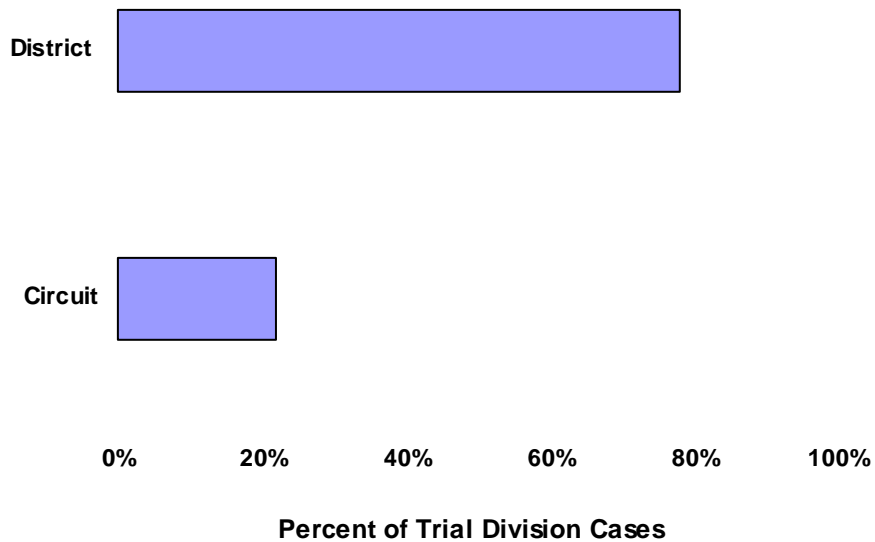


**Table 7.9: Department of Public Advocacy Trial Division: Cases Reported Opened, 2007**

|                | Number of Cases | Percent of Cases |
|----------------|-----------------|------------------|
| District Court | 114,937         | 78.0%            |
| Circuit Court  | 32,504          | 22.0%            |

Source:  
Department of Public Advocacy.

**Figure 7.b: Department of Public Advocacy Trial Division: Cases Reported Opened, 2007**



Source:  
Department of Public Advocacy.

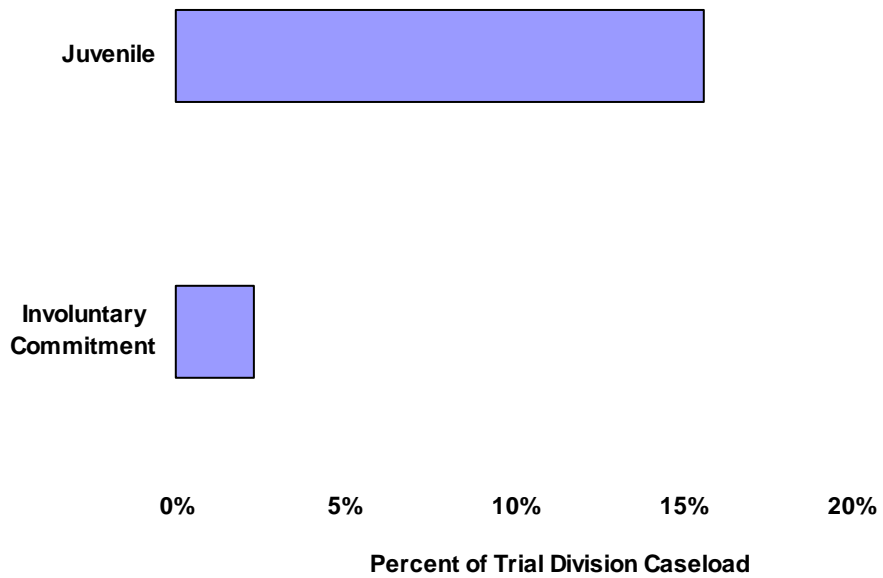


**Table 7.10: Department of Public Advocacy Trial Division:  
Juvenile and Involuntary Commitment Cases Reported Open, 2007**

|                        | Number of Cases | Percent of Trial Division Cases |
|------------------------|-----------------|---------------------------------|
| Juvenile               | 23,132          | 15.7%                           |
| Involuntary Commitment | 3,428           | 2.3%                            |

Source:  
Department of Public Advocacy.

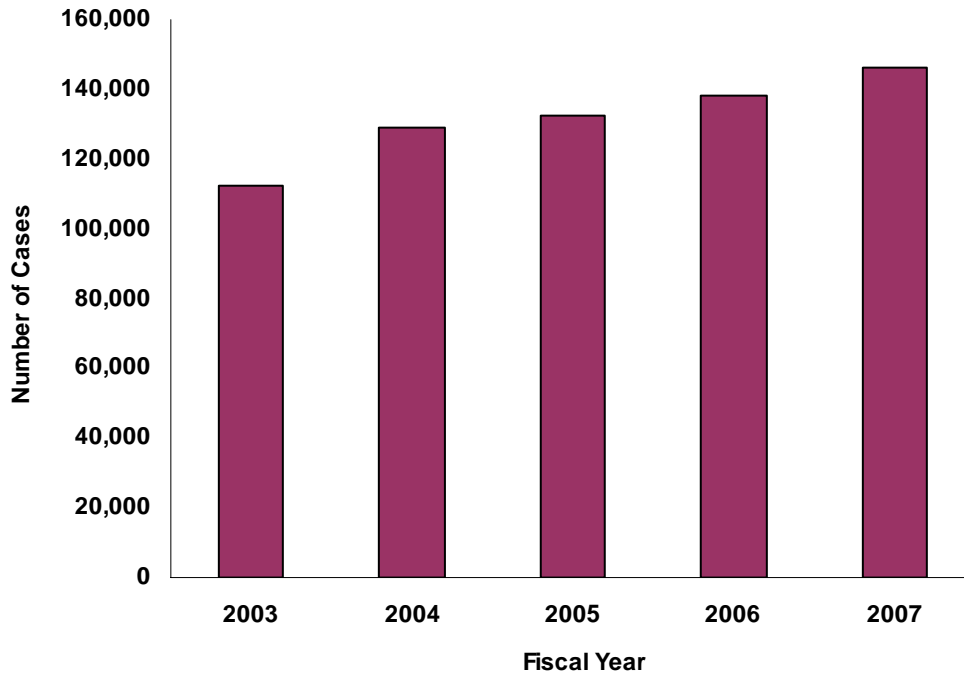
**Figure 7.c: Department of Public Advocacy Trial Division:  
Juvenile and Involuntary Commitment Cases Reported Open, 2007**



Source:  
Department of Public Advocacy.



**Figure 7.d: Department of Public Advocacy Field Office Workload, FY 2003 – FY 2007**



Source:  
Department of Public Advocacy.



## Section VIII: Appellate Court Caseload Trends

This section presents information from Kentucky's Appellate and Supreme Courts.

- Over the past five years, the Court of Appeals' total number of filings, dispositions, and opinions has remained relatively stable.
- From 2003 to 2007, the number of published opinions by the Court of Appeals has increased significantly, rising from 135 published opinions in 2003 to 299 published opinions in 2007.
- From 2003 to 2007, over 50% of the cases disposed in the Court of Appeals have consistently been civil appeals.
- The number of cases disposed in the Supreme Court increased each year from 2003 to 2005 and decreased in both 2006 and 2007. Between 2003 and 2007, the total number of disposed cases fell 20%.
- In 2007, over 90% of cases disposed in the Supreme Court were either motions for discretionary review or direct appeals/original actions.



**Table 8.1: Court of Appeals Caseload, 2003-2007**

|                               | <b>2003</b>  | <b>2004</b>  | <b>2005</b>  | <b>2006</b>  | <b>2007</b>  |
|-------------------------------|--------------|--------------|--------------|--------------|--------------|
| <b>Total Filings</b>          | <b>2,788</b> | <b>2,678</b> | <b>2,620</b> | <b>2,657</b> | <b>2,598</b> |
| Civil Appeals                 | 1,593        | 1,490        | 1,498        | 1,483        | 1,519        |
| Workers' Compensation Appeals | 166          | 142          | 147          | 141          | 125          |
| Criminal Appeals              | 741          | 786          | 736          | 797          | 744          |
| Discretionary Review Actions  | 101          | 72           | 88           | 76           | 59           |
| Original Actions              | 187          | 188          | 151          | 160          | 151          |
| <b>Total Dispositions</b>     | <b>2,775</b> | <b>2,680</b> | <b>2,571</b> | <b>2,600</b> | <b>2,682</b> |
| Disposition by Opinion        | 1,613        | 1,627        | 1,550        | 1,517        | 1,644        |
| Disposition by Order          | 1,162        | 1,053        | 1,021        | 1,083        | 1,038        |
| <b>Total Opinions</b>         | <b>1,474</b> | <b>1,482</b> | <b>1,401</b> | <b>1,354</b> | <b>1,481</b> |
| Unpublished Opinions          | 1,339        | 1,299        | 1,240        | 1,157        | 1,182        |
| Published Opinions            | 135          | 183          | 161          | 197          | 299          |

Source:  
Administrative Office of the Courts.



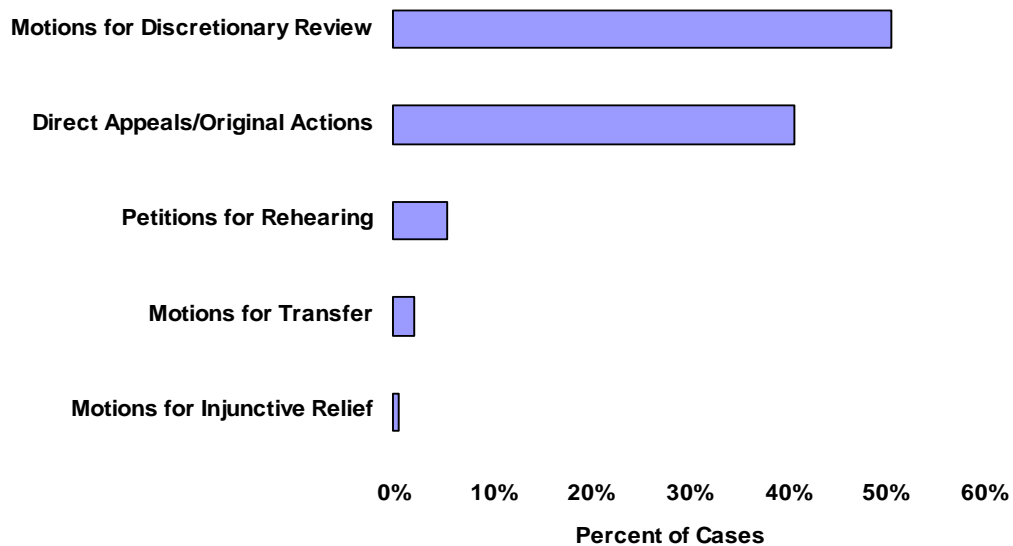
**Table 8.2: Supreme Court Caseload, 2003-2007**

|  | 2003  | 2004  | 2005  | 2006  | 2007 |
|--|-------|-------|-------|-------|------|
| <b>Direct Appeals/Original Actions<sup>1</sup></b> |       |       |       |       |      |
| Filed  | 398   | 447   | 393   | 376   | 362  |
| Disposed   | 398   | 430   | 433   | 410   | 375  |
| <b>Motions for Injunctive Relief</b>               |       |       |       |       |      |
| Filed  | 13    | 8     | 5     | 6     | 4    |
| Disposed   | 8     | 12    | 6     | 6     | 5    |
| <b>Motions for Transfer</b>                        |       |       |       |       |      |
| Filed  | 25    | 26    | 37    | 17    | 20   |
| Disposed   | 34    | 40    | 60    | 34    | 20   |
| <b>Motions for Discretionary Review</b>            |       |       |       |       |      |
| Filed  | 628   | 655   | 589   | 551   | 574  |
| Disposed   | 640   | 714   | 741   | 586   | 466  |
| <b>Petitions for Rehearing</b>                     |       |       |       |       |      |
| Filed  | 68    | 63    | 71    | 85    | 38   |
| Disposed   | 69    | 64    | 56    | 87    | 51   |
| <b>Total Cases</b>                                 |       |       |       |       |      |
| Filed  | 1,132 | 1,199 | 1,095 | 1,035 | 998  |
| Disposed   | 1,149 | 1,260 | 1,296 | 1,123 | 917  |

<sup>1</sup> For 2003 through 2006, this category includes Criminal Appeals, Civil Appeals, Original Action, Certification of Question of Law, Kentucky Bar Association Proceedings, Judicial Retirement and Removal cases. The 2007 data includes the previously listed categories with the exception of Certification of Question of Law cases which were moved to the category Motions for Discretionary Review.

Source:  
Administrative Office of the Courts.

**Figure 8.a: Distribution of Disposed Supreme Court Cases, 2007**



Source:  
Administrative Office of the Courts.



## Section IX: Commitment and Release Trends

This section presents information from the Department of Corrections (DOC) on prison admissions, commitments, sentences, and releases for Part I offenses, and from the Parole Board on hearings, paroles, deferrals, and serve-outs.

- During the five year period from 2003 to 2007, the number of prisoners admitted decreased from a high of 4,573 in 2003 to a low of 2,880 in 2007.
- In 2007, 91% of prison admissions were returned parole violators.
- The prison population in 2007 was 92% male and 8% female.
- The number of female prisoners increased 57% from 2003 to 2007.
- In 2007, the prison population was 67% white, 32% black, 1% Hispanic, and 0.4% other.
- Prisoners are fairly evenly distributed in terms of age. There are more prisoners in the age group of 26 to 30 (19%) than in any other age group. Only 1% of prisoners are under 21 years of age.
- Between 2006 and 2007, the number of new commitments for all Part I offenses remained relatively stable.
- The offenses with the largest percent decrease in new commitments between 2006 and 2007 were burglary (decreased 32%) and murder (decreased 27%). The offenses with the largest percent increase in new commitments between 2006 and 2007 were rape (increased 61%) and larceny/theft (increased 26%).
- The percentage of inmates deferred increased between 2003 and 2007. The percentage of inmates serving out their sentence increased between 2003 and 2004, decreased in 2005 and 2006, and increased again in 2007.



**Table 9.1: Prison Admissions by Type, 2003-2007**

| Type of Admission  | 2003         | 2004         | 2005         | 2006         | 2007         |
|--|--------------|--------------|--------------|--------------|--------------|
| New Commitment   | 2,314        | 1,603        | 730          | 1,273        | 169          |
| Out-of-State Commitment                                      | 2            | 2            | 6            | 3            | 16           |
| Returned by Court Order                                      | 24           | 10           | 9            | 7            | 8            |
| Returned from Active Release                                 | 4            | 3            | 0            | 3            | 2            |
| Returned from Escape   | 46           | 65           | 71           | 60           | 27           |
| Returned from Home Incarceration                             | 0            | 0            | 0            | 0            | 3            |
| Returned from Pre-Release Probation                          | 1            | 4            | 1            | 0            | 0            |
| Returned from Sex Offender Conditional Discharge             | 8            | 7            | 6            | 9            | 3            |
| Returned Parole Intensive Supervision Program (ISP) Violator | 29           | 19           | 17           | 9            | 5            |
| Returned Parole to Expanded Supervision Violator             | 2            | 5            | 2            | 0            | 0            |
| Returned Parole Violator                                     | 1,989        | 1,914        | 2,383        | 2,974        | 2,632        |
| Shock Probation Revoked                                      | 154          | 104          | 55           | 76           | 15           |
| <b>Total</b>   | <b>4,573</b> | <b>3,736</b> | <b>3,280</b> | <b>4,414</b> | <b>2,880</b> |

Source:  
Department of Corrections.



**Table 9.2: Prison Population by Sex, 2003-2007**

|              | 12/31/2003    | 12/20/2004    | 12/29/2005    | 12/28/2006    | 12/28/2007    |
|--------------|---------------|---------------|---------------|---------------|---------------|
| Male         | 11,181        | 11,518        | 12,378        | 12,626        | 12,601        |
| Female       | 714           | 723           | 1,117         | 1,156         | 1,123         |
| <b>Total</b> | <b>11,895</b> | <b>12,241</b> | <b>13,495</b> | <b>13,782</b> | <b>13,724</b> |

Source:  
Department of Corrections.

**Table 9.3: Prison Population by Race, 2003-2007**

|  | 12/31/2003    | 12/20/2004    | 12/29/2005    | 12/28/2006    | 12/28/2007    |
|--|---------------|---------------|---------------|---------------|---------------|
| White  | 7,748         | 8,066         | 8,990         | 9,183         | 9,144         |
| Black  | 3,996         | 4,011         | 4,292         | 4,369         | 4,358         |
| Hispanic                                       | 111           | 119           | *             | 176           | 162           |
| Other (Asian, American Indian/ Alaskan Native) | 40            | 45            | 213           | 54            | 60            |
| <b>Total</b>                                   | <b>11,895</b> | <b>12,241</b> | <b>13,495</b> | <b>13,782</b> | <b>13,724</b> |

\*Data not available.

Source:  
Department of Corrections.

**Table 9.4: Prison Population by Age, 2003-2007**

|              | 12/31/2003    | 12/20/2004    | 12/29/2005    | 12/28/2006    | 12/28/2007    |
|--------------|---------------|---------------|---------------|---------------|---------------|
| Under 21     | 312           | 233           | 285           | 247           | 147           |
| 21-25        | 2,136         | 2,053         | 2,119         | 1,977         | 1,713         |
| 26-30        | 2,030         | 2,117         | 2,499         | 2,636         | 2,647         |
| 31-35        | 1,750         | 1,887         | 2,184         | 2,211         | 2,202         |
| 36-40        | 1,780         | 1,818         | 1,878         | 1,917         | 1,946         |
| 41-45        | 1,601         | 1,703         | 1,866         | 1,892         | 1,858         |
| 46-50        | 1,109         | 1,142         | 1,244         | 1,316         | 1,388         |
| Over 50      | 1,177         | 1,288         | 1,420         | 1,586         | 1,823         |
| <b>Total</b> | <b>11,895</b> | <b>12,241</b> | <b>13,495</b> | <b>13,782</b> | <b>13,724</b> |

Source:  
Department of Corrections.



**Table 9.5: Recidivism Rate, 1998-2005**

| <b>Year</b> | <b>Recidivism Rate</b> |
|-------------|------------------------|
| 1998        | 30%                    |
| 1999        | 31%                    |
| 2000        | 29%                    |
| 2001        | 30%                    |
| 2002        | 32%                    |
| 2003        | 35%                    |
| 2004        | 33%                    |
| 2005        | 34%                    |

Source:

Department of Corrections.

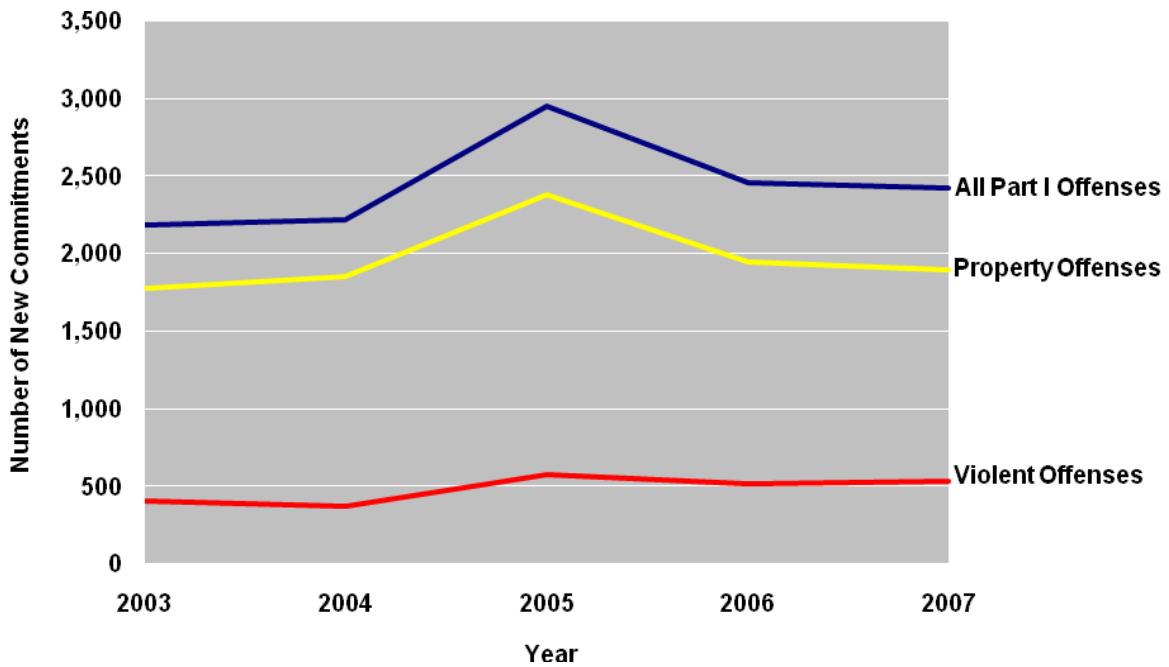


**Table 9.6: Number of New Commitments by Part I Offense, 2003-2007**

| Year | Murder | Rape | Robbery | Aggravated Assault | Burglary | Larceny Theft | Arson |
|------|--------|------|---------|--------------------|----------|---------------|-------|
| 2003 | 60     | 34   | 287     | 30                 | 731      | 1,005         | 40    |
| 2004 | 46     | 43   | 257     | 27                 | 753      | 1,058         | 37    |
| 2005 | 78     | 63   | 387     | 48                 | 1,020    | 1,293         | 64    |
| 2006 | 67     | 28   | 382     | 40                 | 933      | 963           | 50    |
| 2007 | 49     | 45   | 391     | 45                 | 632      | 1,212         | 48    |

Source:  
Department of Corrections.

**Figure 9.a: Number of New Commitments by Type of Offense, 2003-2007**



Source:  
Department of Corrections.

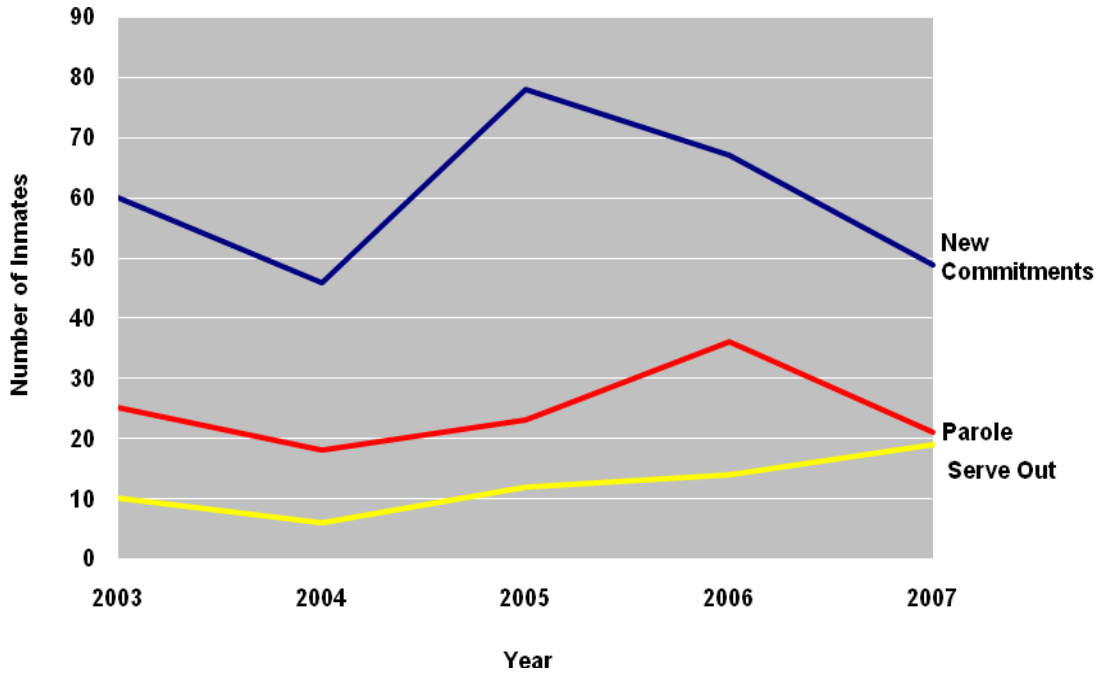


Table 9.7: Murder: Commitments and Releases, 2003-2007

|                 | 2003 | 2004 | 2005 | 2006 | 2007 |
|-----------------|------|------|------|------|------|
| New Commitments | 60   | 46   | 78   | 67   | 49   |
| Parole          | 25   | 18   | 23   | 36   | 21   |
| Serve Out       | 10   | 6    | 12   | 14   | 19   |
| Shock Probation | 0    | 0    | 0    | 1    | 0    |

Source:  
Department of Corrections.

Figure 9.b: Murder: Commitments and Releases, 2003-2007



Note: Shock probation was not included in this figure due to the comparatively small number of offenders receiving this type of release.

Source:  
Department of Corrections.

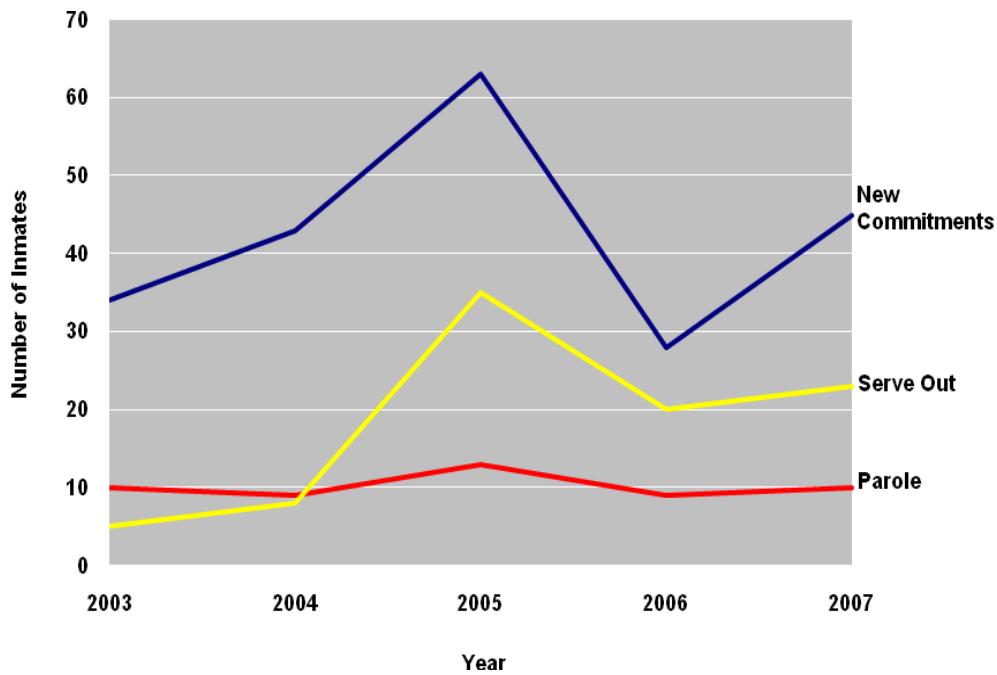


**Table 9.8: Rape: Commitments and Releases, 2003-2007**

|                 | 2003 | 2004 | 2005 | 2006 | 2007 |
|-----------------|------|------|------|------|------|
| New Commitments | 34   | 43   | 63   | 28   | 45   |
| Parole          | 10   | 9    | 13   | 9    | 10   |
| Serve Out       | 5    | 8    | 35   | 20   | 23   |
| Shock Probation | 0    | 2    | 0    | 0    | 0    |

Source:  
Department of Corrections.

**Figure 9.c: Rape: Commitments and Releases, 2003-2007**



Note: Shock probation was not included in this figure due to the comparatively small number of offenders receiving this type of release.

Source:  
Department of Corrections.

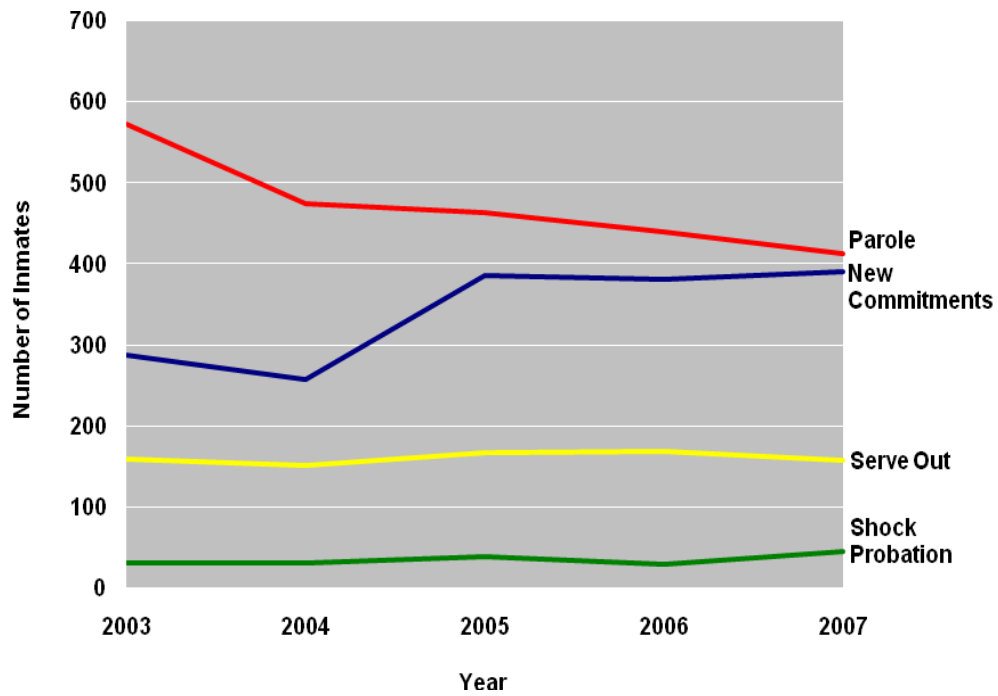


Table 9.9: Robbery: Commitments and Releases, 2003-2007

|                 | 2003 | 2004 | 2005 | 2006 | 2007 |
|-----------------|------|------|------|------|------|
| New Commitments | 287  | 257  | 387  | 382  | 391  |
| Parole          | 573  | 475  | 463  | 440  | 413  |
| Serve Out       | 159  | 151  | 168  | 169  | 157  |
| Shock Probation | 31   | 31   | 40   | 29   | 46   |

Source:  
Department of Corrections.

Figure 9.d: Robbery: Commitments and Releases, 2003-2007



Source:  
Department of Corrections.

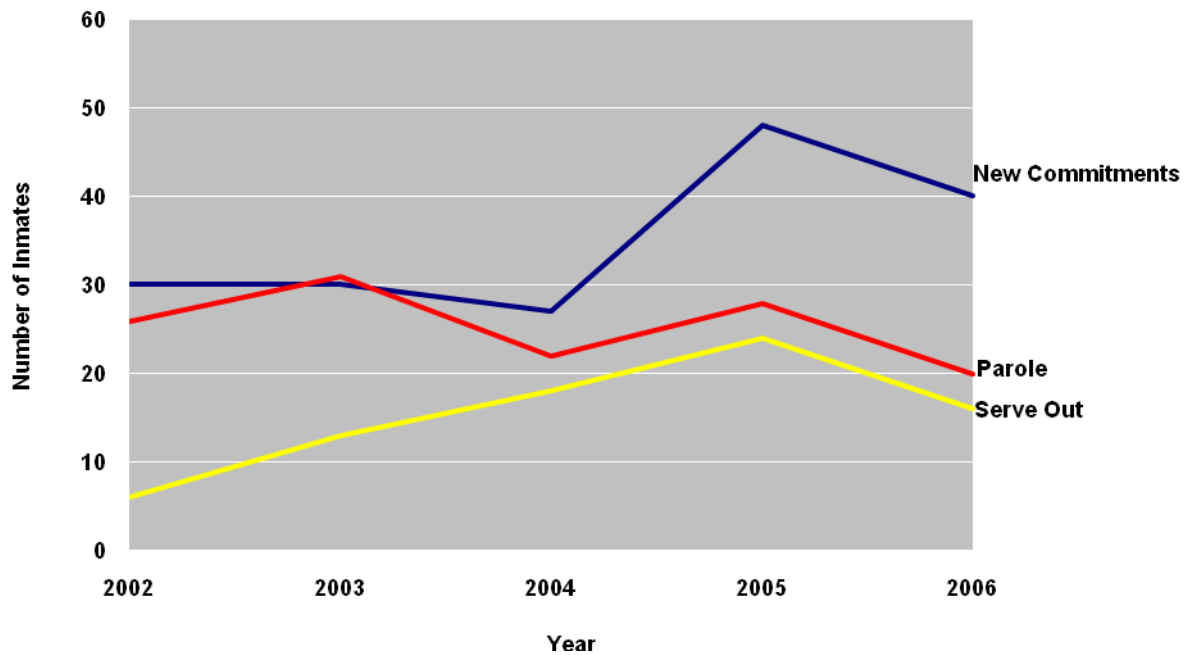


**Table 9.10: Aggravated Assault: Commitments and Releases, 2003-2007**

|                 | 2003 | 2004 | 2005 | 2006 | 2007 |
|-----------------|------|------|------|------|------|
| New Commitments | 30   | 27   | 48   | 40   | 45   |
| Parole          | 31   | 22   | 28   | 20   | 14   |
| Serve Out       | 13   | 18   | 24   | 16   | 29   |
| Shock Probation | 3    | 3    | 1    | 0    | 0    |

Source:  
Department of Corrections.

**Figure 9.e: Aggravated Assault: Commitments and Releases, 2003-2007**



Note: Shock probation was not included in this figure due to the comparatively small number of offenders receiving this type of release.

Source:  
Department of Corrections.

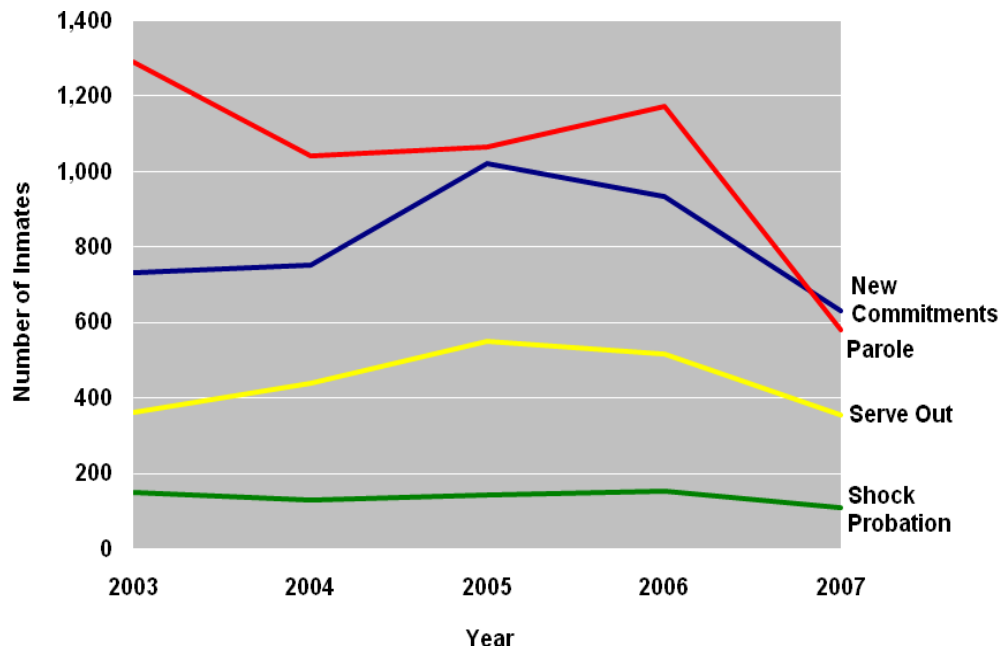


**Table 9.11: Burglary: Commitments and Releases, 2003-2007**

|                 | 2003  | 2004  | 2005  | 2006  | 2007 |
|-----------------|-------|-------|-------|-------|------|
| New Commitments | 731   | 753   | 1,020 | 933   | 632  |
| Parole          | 1,291 | 1,043 | 1,067 | 1,172 | 581  |
| Serve Out       | 363   | 440   | 549   | 517   | 355  |
| Shock Probation | 152   | 130   | 142   | 154   | 108  |

Source:  
Department of Corrections.

**Figure 9.f: Burglary: Commitments and Releases, 2003-2007**



Source:  
Department of Corrections.

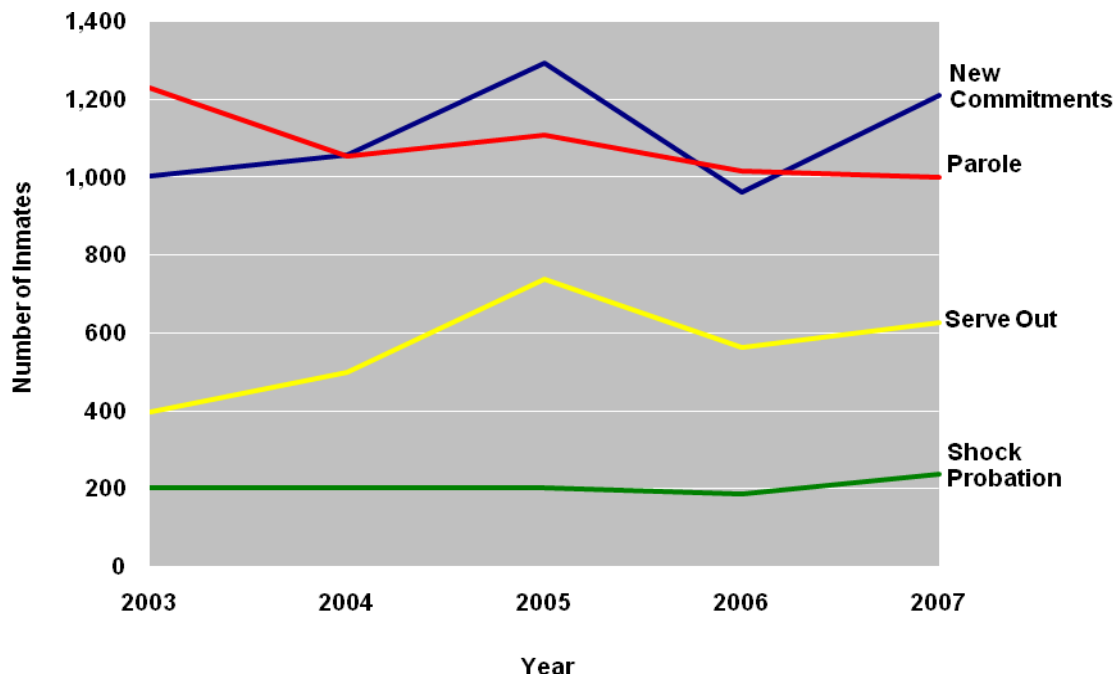


**Table 9.12: Larceny/Theft: Commitments and Releases, 2003-2007**

|                 | 2003  | 2004  | 2005  | 2006  | 2007  |
|-----------------|-------|-------|-------|-------|-------|
| New Commitments | 1,005 | 1,058 | 1,293 | 963   | 1,212 |
| Parole          | 1,229 | 1,053 | 1,107 | 1,016 | 1,000 |
| Serve Out       | 398   | 499   | 737   | 564   | 626   |
| Shock Probation | 200   | 201   | 200   | 185   | 236   |

Source:  
Department of Corrections.

**Figure 9.g: Larceny/Theft: Commitments and Releases, 2003-2007**



Source:  
Department of Corrections.

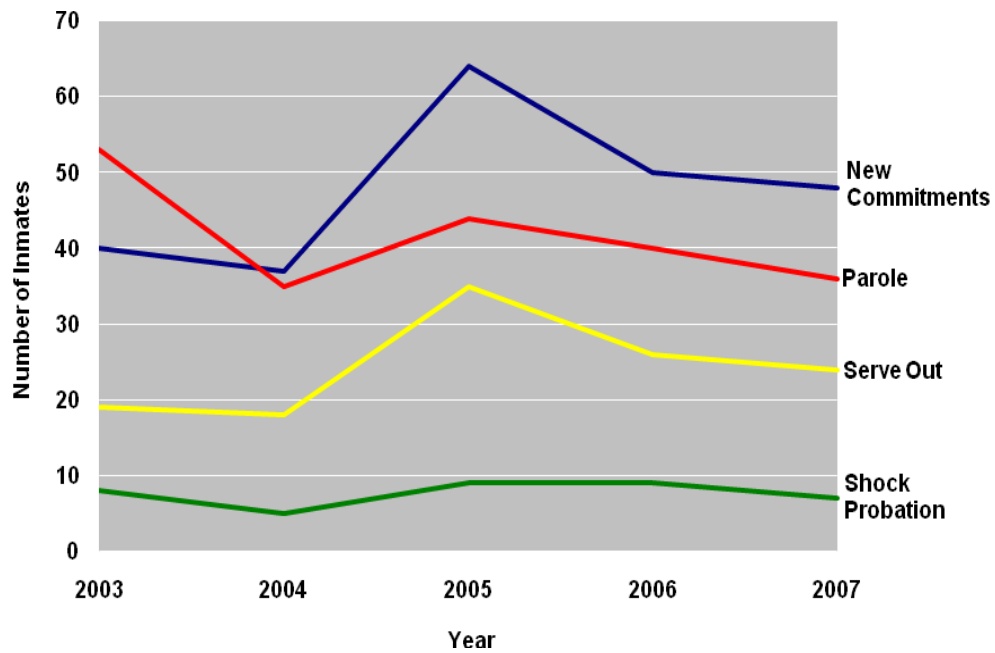


**Table 9.13: Arson: Commitments and Releases, 2003-2007**

|                 | 2003 | 2004 | 2005 | 2006 | 2007 |
|-----------------|------|------|------|------|------|
| New Commitments | 40   | 37   | 64   | 50   | 48   |
| Parole          | 53   | 35   | 44   | 40   | 36   |
| Serve Out       | 19   | 18   | 35   | 26   | 24   |
| Shock Probation | 8    | 5    | 9    | 9    | 7    |

Source:  
Department of Corrections.

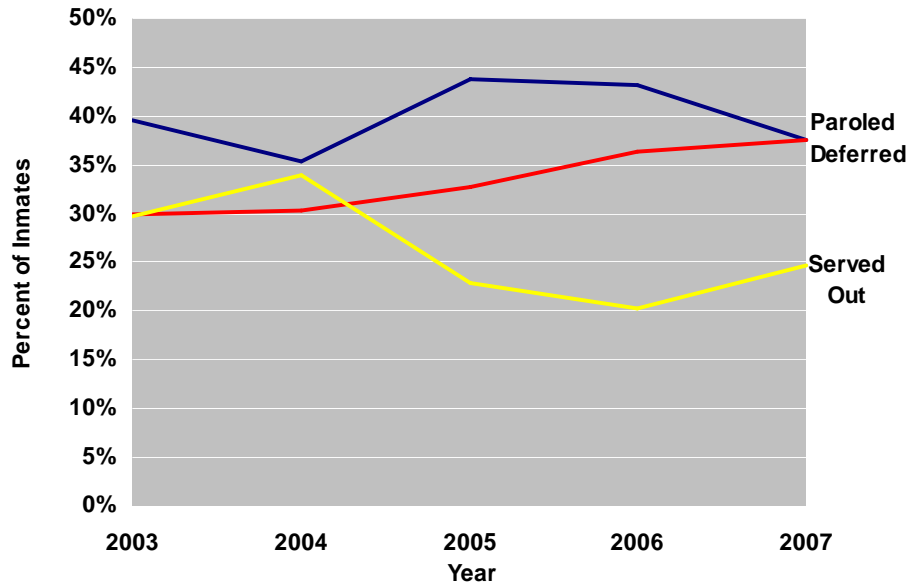
**Figure 9.h: Arson: Commitments and Releases, 2003-2007**



Source:  
Department of Corrections.



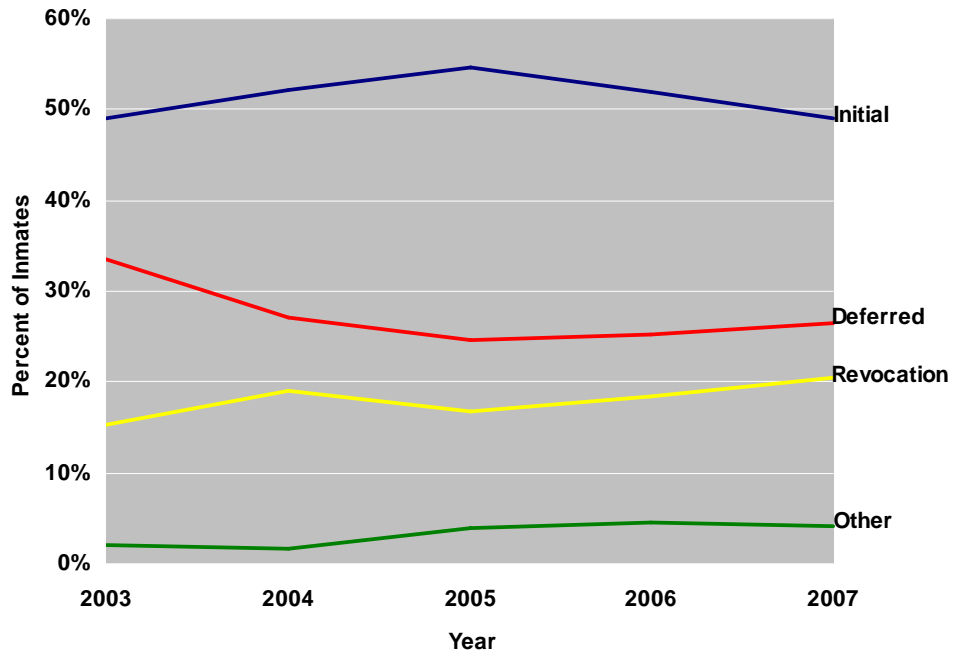
Figure 9.i: Percent of Inmates Paroled, Deferred, and Served Out, 2003-2007



Note: Sentences resulting in no action were not included in this table due to the comparatively small number resulting in this type of action.

Source: Kentucky Parole Board.

Figure 9.j: Type of Parole Hearing, 2003-2007



Note: The category "Other" includes parole hearings such as Medical, Youthful Offender, Reconsiderations, Courtesy Hearings, Administrative Reviews, Declined Hearings, Back to Board (cases referred back to the full Board after parole recommendations for detainees, disciplinary reports, etc.).

Source: Kentucky Parole Board.



## Section X: Juvenile Justice System Trends

This section presents information on juvenile offenders served by the juvenile justice system. Data are presented from the Kentucky State Police, Department of Juvenile Justice, and the Administrative Office of the Courts Court Designated Worker Program. It is important to note that the information from the Department of Juvenile Justice reflects the number of adjudicated youth served (not placed) by the Department. These youth may have been served in more than one program type during this period.

- Between 2006 and 2007, the juvenile arrest rate declined for all Part I offenses with the exception of rape (increased 28.4%) and larceny/theft (increased 11.4%). Overall, the juvenile arrest rate for all Part I offenses declined 1.4%.
- In 2007, compared to national juvenile arrest rates for Part I offenses, Kentucky's juvenile arrest rates were lower for murder, aggravated assault, robbery, larceny/theft, auto theft, and arson but higher for rape and burglary.
- For all Part I offenses combined, Kentucky's juvenile arrest rate was just 6.6% lower than the national juvenile arrest rate in 2007.
- In 2007, the total number of committed and probated juveniles was 1,268. The majority of these juveniles (79%) were charged with either burglary or larceny-theft.
- In 2007, the average length of stay for juveniles adjudicated for aggravated assault (218 days) was higher than the average length of stay for any other Part I offense. The shortest average length of stay was for juveniles adjudicated for arson (126 days).
- After remaining relatively stable between 2003 and 2005, the total number of youth served by the juvenile justice system increased to 2,977 in 2006, and then decreased in 2007 to 2,267.
- More youth served by the juvenile justice system were placed in the home under the supervision of a parent or guardian between 2003 and 2007 than in any other type of placement.



**Table 10.1: Juvenile Arrest Rates per 100,000 Persons Age 0-17, 2005-2007**

|                    | 2005<br>Rate <sup>1</sup> | 2006<br>Rate <sup>2</sup> | 2007<br>Rate <sup>3</sup> | Percent<br>Change<br>2005-2006 | Percent<br>Change<br>2006-2007 | Percent<br>Change<br>2005-2007 | 2007<br>National<br>Rate <sup>4</sup> |
|--------------------|---------------------------|---------------------------|---------------------------|--------------------------------|--------------------------------|--------------------------------|---------------------------------------|
| Murder             | 1.9                       | 1.4                       | 0.8                       | -27.7%                         | -43.1%                         | -58.9%                         | 1.4                                   |
| Rape               | 9.1                       | 3.8                       | 4.9                       | -58.1                          | 28.4                           | -46.2                          | 3.6                                   |
| Aggravated Assault | 38.8                      | 31.5                      | 31.0                      | -18.7                          | -1.7                           | -20.1                          | 35.6                                  |
| Robbery            | 61.1                      | 48.3                      | 43.9                      | -20.9                          | -9.1                           | -28.1                          | 58.8                                  |
| Burglary           | 90.3                      | 108.4                     | 84.8                      | 20.0                           | -21.8                          | -6.1                           | 83.5                                  |
| Larceny/Theft      | 258.0                     | 273.4                     | 304.6                     | 6.0                            | 11.4                           | 18.0                           | 311.0                                 |
| Auto Theft         | 30.0                      | 28.6                      | 23.1                      | -4.6                           | -19.2                          | -23.0                          | 30.1                                  |
| Arson              | 5.0                       | 10.0                      | 5.1                       | 100.1                          | -49.2                          | 1.6                            | 7.3                                   |
| <b>Total</b>       | <b>494.2</b>              | <b>505.4</b>              | <b>498.1</b>              | <b>2.3%</b>                    | <b>-1.4%</b>                   | <b>0.8%</b>                    | <b>531.3</b>                          |

<sup>1</sup>Calculated using Juvenile Population = 980,160.

<sup>2</sup>Calculated using Juvenile Population = 999,531.

<sup>3</sup>Calculated using Juvenile Population = 1,003,973.

<sup>4</sup>Calculated using Juvenile Population = 73,901,733.

Sources:

Federal Bureau of Investigations. *Crime in the United States 2007*.

Kentucky State Police. *Crime in Kentucky 2005*.

Kentucky State Police. *Crime in Kentucky 2006*.

Kentucky State Police. *Crime in Kentucky 2007*.

U.S. Census Bureau, Population Division. (2008). Table 1: Estimates of the population by selected age groups for the United States, States, and Puerto Rico: July 1, 2007. Retrieved November 1, 2008, from <http://www.census.gov/popest/states/asrh/tables/SC-EST2007-01.xls>



**Table 10.2: Number of Juveniles Committed and Probated by Part I Offense, 2007**

|                    | <b>Committed</b> | <b>Probated</b> | <b>Total</b> |
|--------------------|------------------|-----------------|--------------|
| Murder             | 0                | 0               | 0            |
| Rape               | 12               | 2               | 14           |
| Robbery            | 32               | 29              | 61           |
| Aggravated Assault | 36               | 44              | 80           |
| Burglary           | 115              | 517             | 632          |
| Larceny-Theft      | 117              | 259             | 376          |
| Auto Theft         | 38               | 48              | 86           |
| Arson              | 9                | 10              | 19           |
| <b>Total</b>       | <b>359</b>       | <b>909</b>      | <b>1,268</b> |

Note: The numbers provided in this table represent distinct counts of juveniles committed and/or probated for each offense. A case is counted only once for each offense even if the case consists of multiple charges.

Source:  
Department of Juvenile Justice.



**Table 10.3: Number of Juveniles Committed and Probated by Other Offenses, 2007**

|   | Committed | Probated | Total |
|---|-----------|----------|-------|
| Alcohol Offenses                              | 30        | 92       | 122   |
| Criminal Mischief and Related Offenses        | 96        | 215      | 311   |
| Criminal Trespassing                          | 45        | 99       | 144   |
| Drug Offenses                                 | 136       | 365      | 501   |
| Escape and Other Offenses Relating to Custody | 64        | 61       | 125   |
| Forgery                                       | 6         | 6        | 12    |
| Fraudulent Use of Credit Card                 | 8         | 9        | 17    |
| Interference with Judicial Administration     | 10        | 22       | 32    |
| Kidnapping and Related Offenses               | 1         | 2        | 3     |
| Menacing                                      | 16        | 29       | 45    |
| Harassing Communications and Related Offenses | 10        | 51       | 61    |
| Probation Violations                          | 113       | 93       | 206   |
| Receiving Stolen Property                     | 51        | 81       | 132   |
| Disorderly Conduct                            | 46        | 184      | 230   |
| Resisting Arrest                              | 16        | 49       | 65    |
| Sex Offenses                                  | 107       | 57       | 164   |
| Terroristic Threatening                       | 51        | 99       | 150   |
| Tobacco Offenses                              | 1         | 5        | 6     |
| Traffic Offenses                              | 35        | 101      | 136   |
| Wanton Endangerment                           | 36        | 64       | 100   |
| Weapons Offenses                              | 40        | 58       | 98    |
| Out of State Charges                          | 7         | 35       | 42    |
| Other Felony Offenses                         | 1         | 2        | 3     |
| Other Misdemeanor Offenses                    | 85        | 216      | 301   |
| Other Non-Criminal Offenses                   | 33        | 77       | 110   |

Note: Counts include attempt, solicitation, conspiracy, facilitation, and complicity. Distinct counts represent the number of charges for a particular offense. A case is counted more than once if the case consists of multiple charges for a particular offense. Distinct counts for Part I offenses (murder, rape, robbery, aggravated assault, burglary, larceny-theft, auto theft, and arson) are not included in this table.

Source:  
Department of Juvenile Justice.



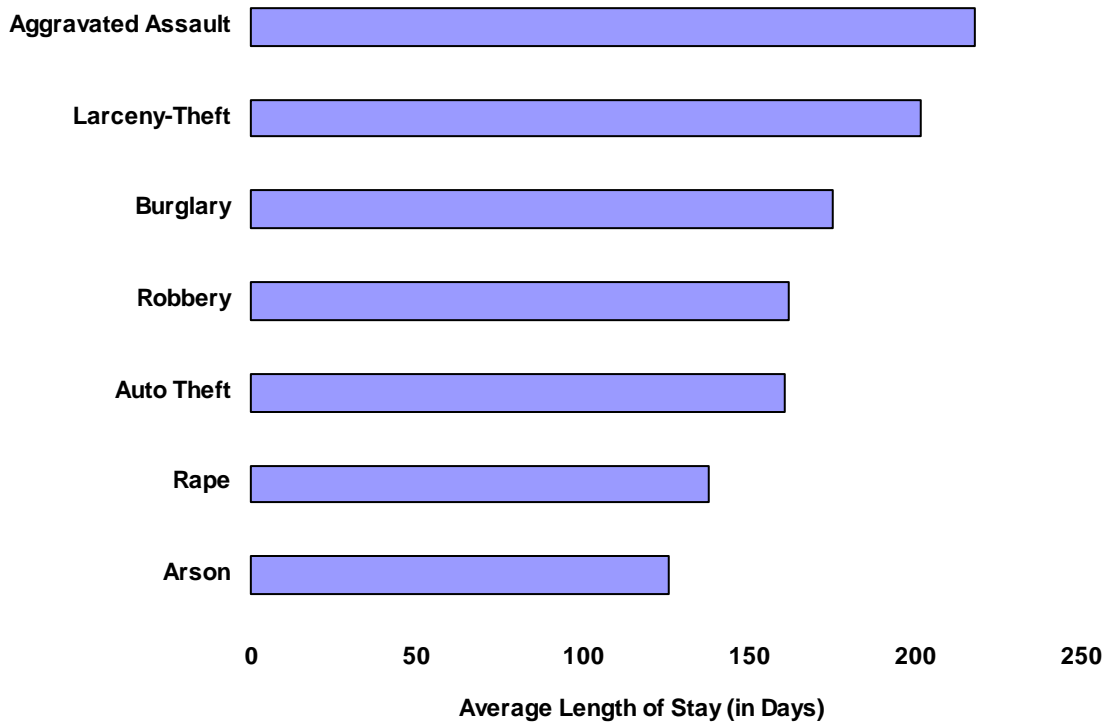
Table 10.4: Average Length of Stay for Juveniles by Part I Offense, 2007

| Part I Offense     | Average Length of Stay (in Days) |
|--------------------|----------------------------------|
| Murder             | *                                |
| Rape               | 138                              |
| Robbery            | 162                              |
| Aggravated Assault | 218                              |
| Burglary           | 175                              |
| Theft              | 202                              |
| Auto Theft         | 161                              |
| Arson              | 126                              |

\*No juveniles were committed for murder in 2007.

Source:  
Department of Juvenile Justice.

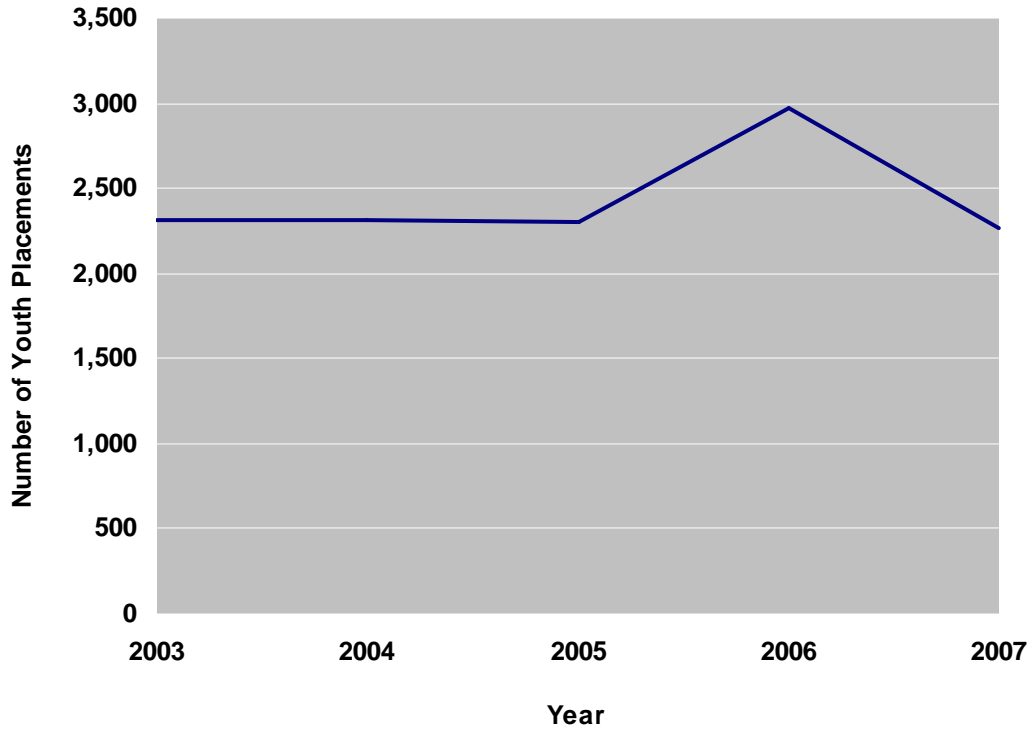
Figure 10.a: Average Length of Stay for Juveniles by Part I Offense, 2007



Source:  
Department of Juvenile Justice.



**Figure 10.b: Total Number of Youth Placements, 2003-2007**



Source:  
Department of Juvenile Justice.

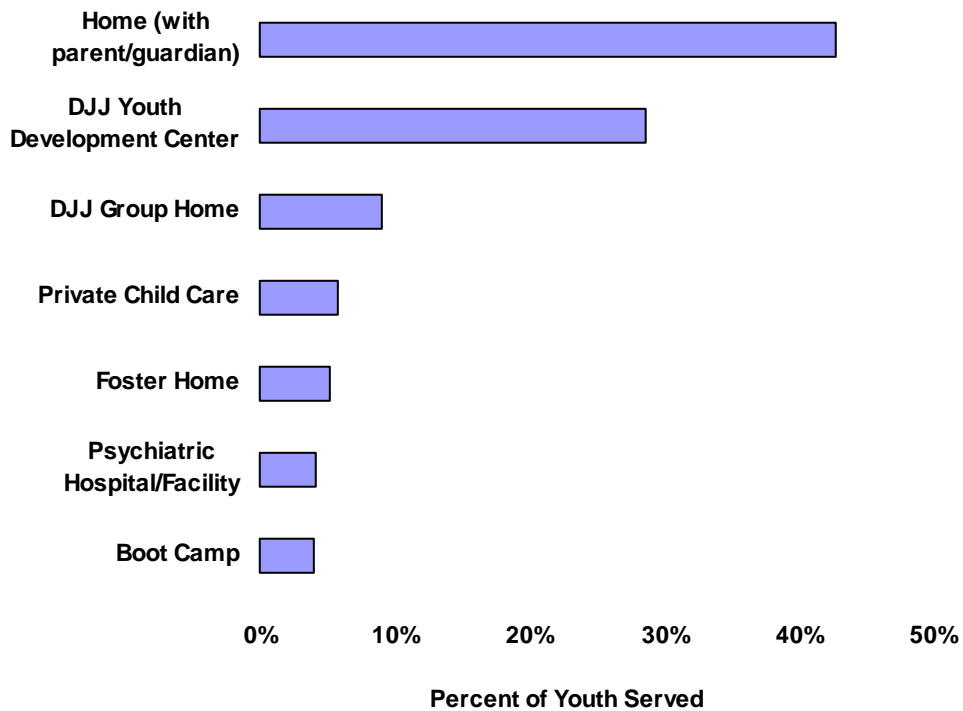


**Table 10.5: Number of Youth Served by Program Type, 2003-2007**

| Program Type                       | 2003         | 2004         | 2005         | 2006         | 2007         |
|------------------------------------|--------------|--------------|--------------|--------------|--------------|
| <b>In the Community</b>            |              |              |              |              |              |
| Home (with parent/guardian)        | 1,887        | 1,975        | 1,927        | 1,969        | 973          |
| <b>Out of the Community</b>        |              |              |              |              |              |
| Assessment Center                  | 37           | 28           | 19           | 0            | 0            |
| Boot Camp                          | 16           | 16           | 26           | 56           | 91           |
| DJJ Group Home                     | 20           | 27           | 37           | 133          | 207          |
| DJJ Youth Development Center       | 162          | 142          | 154          | 522          | 650          |
| Foster Home                        | 28           | 24           | 23           | 64           | 117          |
| Private Child Care                 | 104          | 70           | 70           | 171          | 130          |
| Psychiatric Hospital/Facility      | 52           | 25           | 39           | 62           | 96           |
| Substance Abuse Treatment Facility | 8            | 3            | 2            | 0            | 3            |
| Adult Detention                    | 0            | 0            | 0            | 0            | 0            |
| <b>Total</b>                       | <b>2,314</b> | <b>2,310</b> | <b>2,297</b> | <b>2,977</b> | <b>2,267</b> |

Source:  
Department of Juvenile Justice.

**Figure 10.c: Percent of Youth Served by Program Type, 2007**



Source:  
Department of Juvenile Justice.

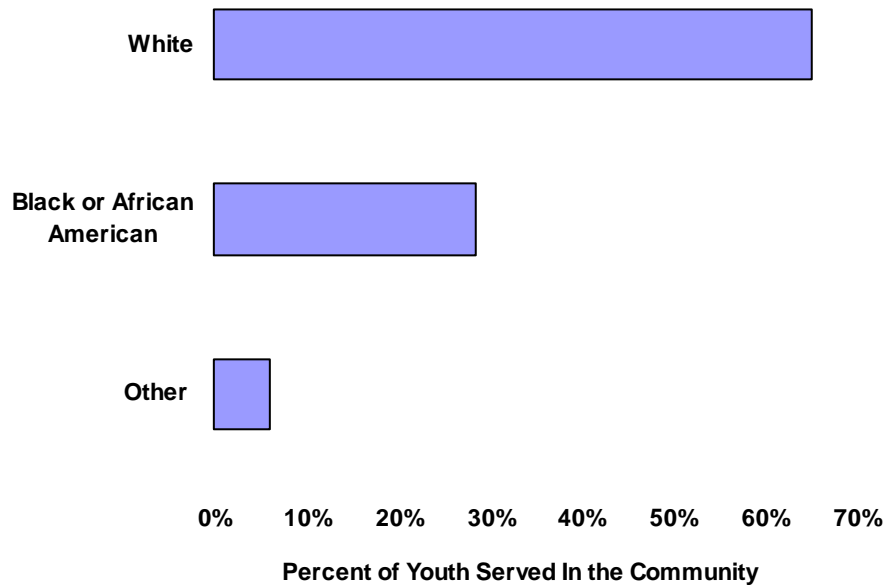


**Table 10.6: Number of Youth Served In the Community by Race, 2003-2007**

| Race                                      | 2003         | 2004         | 2005         | 2006         | 2007       |
|---|--------------|--------------|--------------|--------------|------------|
| American Indian or Alaska Native          | 3            | 2            | 6            | 1            | 1          |
| Asian                                     | 5            | 8            | 3            | 1            | 0          |
| Biracial                                  | 42           | 55           | 69           | 80           | 42         |
| Black or African American                 | 496          | 481          | 497          | 539          | 277        |
| Hispanic or Latino                        | 19           | 21           | 26           | 35           | 16         |
| Native Hawaiian or Other Pacific Islander | 1            | 2            | 0            | 0            | 0          |
| Other                                     | 16           | 8            | 4            | 6            | 0          |
| Unknown                                   | 0            | 14           | 13           | 7            | 0          |
| White                                     | 1,304        | 1,384        | 1,309        | 1,300        | 631        |
| <b>Total</b>                              | <b>1,886</b> | <b>1,975</b> | <b>1,927</b> | <b>1,969</b> | <b>967</b> |

Source:  
Department of Juvenile Justice.

**Figure 10.d: Percent of Youth Served In the Community by Race, 2007**



Source:  
Department of Juvenile Justice.

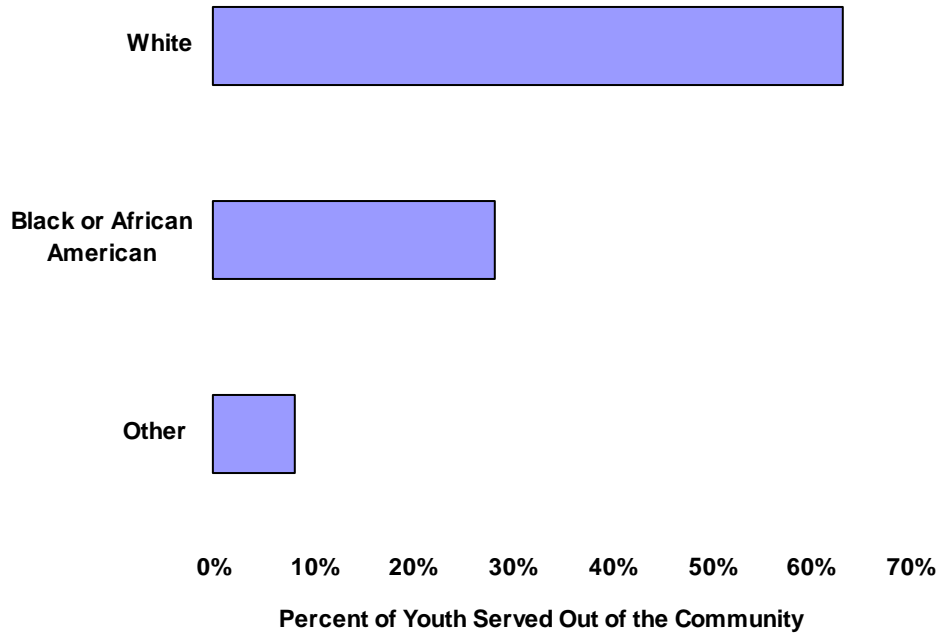


**Table 10.7: Number of Youth Served Out of the Community by Race, 2003-2007**

| Race                                      | 2003       | 2004       | 2005       | 2006         | 2007         |
|---|------------|------------|------------|--------------|--------------|
| American Indian or Alaska Native          | 1          | 1          | 0          | 2            | 1            |
| Asian                                     | 1          | 0          | 0          | 3            | 1            |
| Biracial                                  | 15         | 15         | 18         | 42           | 85           |
| Black or African American                 | 107        | 70         | 90         | 305          | 369          |
| Hispanic or Latino                        | 2          | 8          | 4          | 12           | 16           |
| Native Hawaiian or Other Pacific Islander | 0          | 0          | 0          | 0            | 0            |
| Other                                     | 2          | 1          | 0          | 0            | 3            |
| Unknown                                   | 0          | 1          | 0          | 3            | 0            |
| White                                     | 299        | 239        | 258        | 641          | 825          |
| <b>Total</b>                              | <b>427</b> | <b>335</b> | <b>370</b> | <b>1,008</b> | <b>1,300</b> |

Source:  
Department of Juvenile Justice.

**Figure 10.e: Percent of Youth Served Out of the Community by Race, 2007**



Source:  
Department of Juvenile Justice.

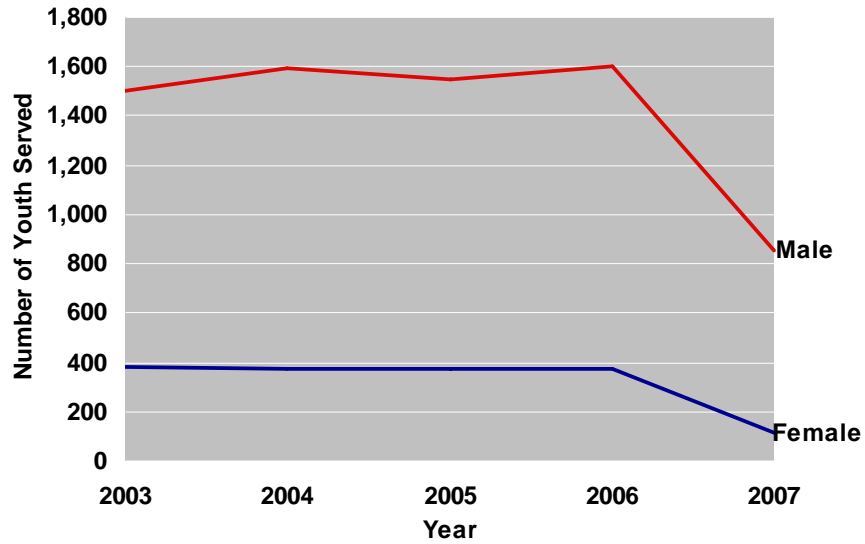


Table 10.8: Number of Youth Served In the Community by Gender, 2003-2007

|        | 2003  | 2004  | 2005  | 2006  | 2007 |
|--------|-------|-------|-------|-------|------|
| Female | 384   | 377   | 374   | 371   | 117  |
| Male   | 1,501 | 1,593 | 1,552 | 1,599 | 856  |

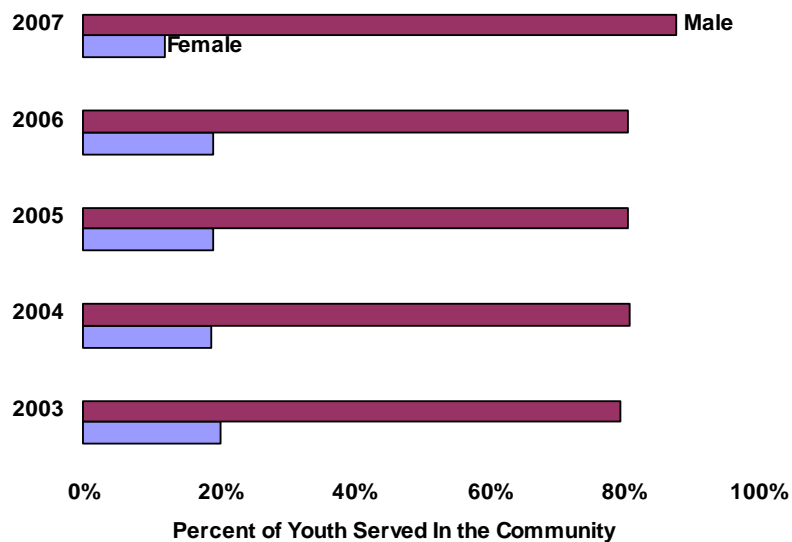
Source:  
Department of Juvenile Justice.

Figure 10.f: Number of Youth Served In the Community by Gender, 2003-2007



Source:  
Department of Juvenile Justice.

Figure 10.g: Percent of Youth Served In the Community by Gender, 2003-2007



Source:  
Department of Juvenile Justice.

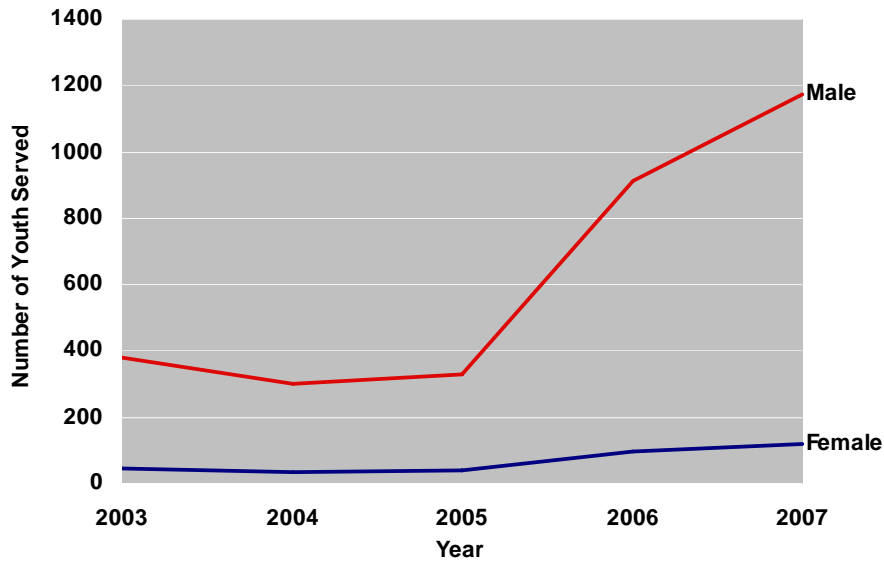


**Table 10.9: Number of Youth Served Out of the Community by Gender, 2003-2007**

|        | 2003 | 2004 | 2005 | 2006 | 2007 |
|--------|------|------|------|------|------|
| Female | 45   | 36   | 39   | 94   | 120  |
| Male   | 382  | 299  | 331  | 914  | 1174 |

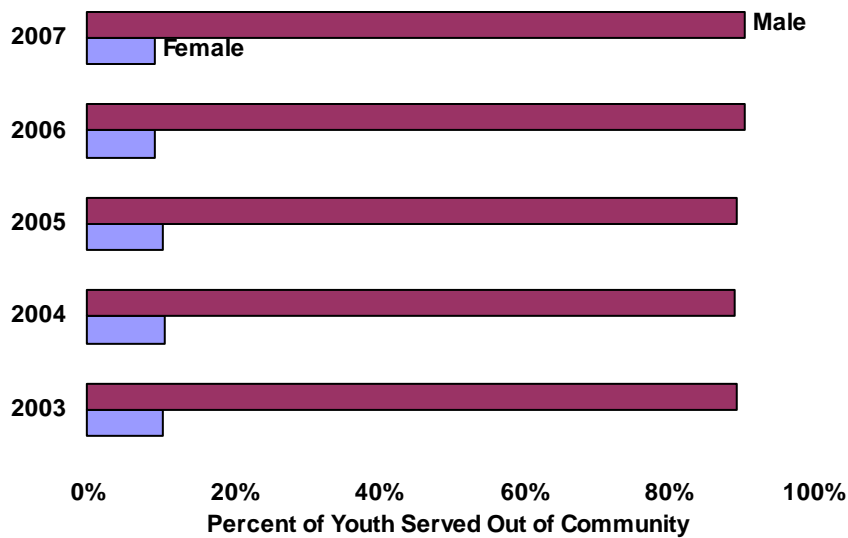
Source:  
Department of Juvenile Justice.

**Figure 10.h: Number of Youth Served Out of the Community by Gender, 2003-2007**



Source:  
Department of Juvenile Justice.

**Figure 10.i: Percent of Youth Served Out of the Community by Gender, 2003-2007**



Source:  
Department of Juvenile Justice.



## Court Designated Worker Program

In 1986, the Kentucky General Assembly enacted legislation to provide a statewide Court Designated Worker (CDW) program under the direction of the Department of Juvenile Services of the Administrative Office of the Courts, the administrative arm of the Kentucky Court of Justice. The mission of the CDW program is to reduce delinquency among Kentucky's youth through a collaboration of statewide pre-court services and programs that promote education and accountability. CDWs process juvenile complaints against individuals under the age of 18. The complaints are known as public offenses or status offenses. Public offenses are the same as adult crimes. Status offenses are noncriminal forms of juvenile behavior, such as running away from home, skipping class, tobacco offenses or exhibiting beyond-control behaviors at home or at school.

Each of Kentucky's 120 counties has access to the services of a CDW who is available 24 hours a day, seven days a week. A set of uniform criteria determine which juvenile complaints must be forwarded to formal court and which are eligible for informal processing through the CDW program. More serious offenses and repeat offenders are referred to formal court. Juveniles involved in minor offenses are generally eligible for informal processing and enter diversion agreements. A diversion agreement is a voluntary contract between the CDW and the juvenile to resolve a complaint. The data included in this section were provided by the Administrative Office of the Courts.

- In 2007, Jefferson County had the highest number of complaints processed by the CDW program (7,582) and Edmonson County had the lowest (18).
- The majority of complaints processed by the CDW program involved juveniles charged with assault, theft, or burglary.
- In 2007, 27% of complaints filed with the CDW program resulted in a successful diversion.



**Table 10.10: Court Designated Worker Program: Number of Complaints Filed by County, 2003-2007**

| County       | 2003  | 2004  | 2005  | 2006  | 2007  |
|--------------|-------|-------|-------|-------|-------|
| Adair        | 130   | 162   | 122   | 112   | 230   |
| Allen        | 84    | 91    | 99    | 86    | 84    |
| Anderson     | 152   | 118   | 98    | 105   | 120   |
| Ballard      | 86    | 65    | 79    | 50    | 67    |
| Barren       | 275   | 275   | 310   | 403   | 418   |
| Bath         | 70    | 56    | 68    | 70    | 58    |
| Bell         | 413   | 363   | 335   | 353   | 291   |
| Boone        | 1,178 | 1,009 | 1,087 | 1,008 | 1,084 |
| Bourbon      | 187   | 232   | 224   | 269   | 192   |
| Boyd         | 307   | 428   | 365   | 391   | 336   |
| Boyle        | 174   | 175   | 187   | 167   | 152   |
| Bracken      | 75    | 85    | 54    | 44    | 37    |
| Breathitt    | 97    | 96    | 84    | 182   | 151   |
| Breckinridge | 103   | 83    | 84    | 75    | 130   |
| Bullitt      | 915   | 607   | 560   | 788   | 707   |
| Butler       | 97    | 82    | 100   | 82    | 70    |
| Caldwell     | 85    | 96    | 108   | 142   | 146   |
| Calloway     | 242   | 176   | 254   | 251   | 198   |
| Campbell     | 1,372 | 1,349 | 1,369 | 1,352 | 1,132 |
| Carlisle     | 39    | 49    | 34    | 46    | 34    |
| Carroll      | 226   | 163   | 171   | 111   | 182   |
| Carter       | 198   | 245   | 152   | 182   | 143   |
| Casey        | 158   | 155   | 136   | 160   | 155   |
| Christian    | 1,026 | 914   | 969   | 1,213 | 1,193 |
| Clark        | 267   | 299   | 281   | 325   | 250   |
| Clay         | 314   | 244   | 141   | 72    | 118   |
| Clinton      | 103   | 88    | 104   | 82    | 82    |
| Crittenden   | 50    | 50    | 32    | 69    | 50    |
| Cumberland   | 87    | 73    | 57    | 84    | 69    |
| Daviess      | 968   | 1,059 | 1,144 | 1,213 | 1,128 |
| Edmonson     | 50    | 33    | 50    | 44    | 18    |
| Elliott      | 42    | 31    | 42    | 36    | 24    |
| Estill       | 130   | 132   | 117   | 140   | 127   |
| Fayette      | 2,205 | 2,275 | 1,912 | 1,968 | 2,237 |
| Fleming      | 85    | 91    | 68    | 72    | 70    |



**Table 10.10: Court Designated Worker Program: Number of Complaints Filed by County, 2003-2007, cont.**

| <b>County</b> | <b>2003</b> | <b>2004</b> | <b>2005</b> | <b>2006</b> | <b>2007</b> |
|---------------|-------------|-------------|-------------|-------------|-------------|
| Floyd         | 223         | 253         | 239         | 256         | 265         |
| Franklin      | 476         | 396         | 503         | 565         | 434         |
| Fulton        | 93          | 71          | 115         | 135         | 90          |
| Gallatin      | 91          | 118         | 141         | 146         | 203         |
| Garrard       | 142         | 151         | 90          | 136         | 124         |
| Grant         | 289         | 299         | 364         | 334         | 269         |
| Graves        | 263         | 264         | 345         | 329         | 303         |
| Grayson       | 244         | 235         | 238         | 225         | 245         |
| Green         | 100         | 73          | 67          | 48          | 47          |
| Greenup       | 268         | 239         | 244         | 211         | 232         |
| Hancock       | 92          | 74          | 49          | 41          | 72          |
| Hardin        | 966         | 957         | 918         | 865         | 770         |
| Harlan        | 606         | 543         | 479         | 478         | 421         |
| Harrison      | 196         | 199         | 198         | 254         | 320         |
| Hart          | 101         | 105         | 89          | 87          | 85          |
| Henderson     | 1,137       | 1,082       | 953         | 1,031       | 860         |
| Henry         | 138         | 76          | 69          | 112         | 120         |
| Hickman       | 25          | 40          | 32          | 32          | 32          |
| Hopkins       | 475         | 360         | 317         | 519         | 385         |
| Jackson       | 75          | 50          | 39          | 40          | 62          |
| Jefferson     | 6,708       | 7,346       | 7,067       | 7,479       | 7,582       |
| Jessamine     | 376         | 379         | 423         | 440         | 410         |
| Johnson       | 108         | 153         | 125         | 112         | 142         |
| Kenton        | 1,606       | 1,425       | 1,473       | 1,520       | 1,566       |
| Knott         | 106         | 87          | 87          | 86          | 160         |
| Knox          | 379         | 379         | 327         | 329         | 287         |
| Larue         | 105         | 112         | 101         | 104         | 97          |
| Laurel        | 508         | 454         | 433         | 390         | 458         |
| Lawrence      | 72          | 82          | 55          | 66          | 59          |
| Lee           | 52          | 47          | 41          | 30          | 36          |
| Leslie        | 89          | 59          | 71          | 60          | 34          |
| Letcher       | 216         | 255         | 226         | 209         | 279         |
| Lewis         | 113         | 81          | 62          | 95          | 118         |
| Lincoln       | 157         | 196         | 236         | 199         | 209         |
| Livingston    | 75          | 40          | 56          | 46          | 28          |



**Table 10.10: Court Designated Worker Program: Number of Complaints Filed by County, 2003-2007, cont.**

| County     | 2003 | 2004 | 2005 | 2006 | 2007 |
|------------|------|------|------|------|------|
| Logan      | 211  | 210  | 216  | 156  | 162  |
| Lyon       | 70   | 50   | 51   | 54   | 71   |
| Madison    | 617  | 538  | 704  | 781  | 819  |
| Magoffin   | 85   | 61   | 44   | 81   | 114  |
| Marion     | 95   | 99   | 95   | 82   | 112  |
| Marshall   | 240  | 178  | 176  | 172  | 176  |
| Martin     | 46   | 81   | 46   | 81   | 108  |
| Mason      | 252  | 220  | 197  | 181  | 145  |
| McCracken  | 595  | 727  | 754  | 647  | 630  |
| McCreary   | 276  | 216  | 255  | 248  | 309  |
| McLean     | 54   | 43   | 60   | 52   | 61   |
| Meade      | 197  | 279  | 236  | 264  | 212  |
| Menifee    | 59   | 41   | 33   | 32   | 32   |
| Mercer     | 106  | 144  | 116  | 95   | 120  |
| Metcalfe   | 102  | 104  | 97   | 156  | 109  |
| Monroe     | 72   | 53   | 47   | 86   | 74   |
| Montgomery | 222  | 217  | 248  | 266  | 232  |
| Morgan     | 71   | 45   | 36   | 57   | 82   |
| Muhlenberg | 215  | 206  | 225  | 168  | 213  |
| Nelson     | 269  | 290  | 286  | 250  | 274  |
| Nicholas   | 61   | 70   | 56   | 82   | 79   |
| Ohio       | 187  | 190  | 185  | 172  | 123  |
| Oldham     | 333  | 267  | 346  | 358  | 423  |
| Owen       | 80   | 86   | 106  | 91   | 100  |
| Owsley     | 44   | 34   | 33   | 33   | 45   |
| Pendleton  | 154  | 153  | 117  | 165  | 188  |
| Perry      | 258  | 214  | 237  | 190  | 216  |
| Pike       | 480  | 460  | 343  | 425  | 411  |
| Powell     | 129  | 109  | 102  | 96   | 103  |
| Pulaski    | 491  | 594  | 506  | 455  | 412  |
| Robertson  | 28   | 32   | 24   | 18   | 27   |
| Rockcastle | 106  | 102  | 65   | 71   | 61   |
| Rowan      | 178  | 190  | 152  | 127  | 140  |
| Russell    | 121  | 94   | 75   | 108  | 123  |
| Scott      | 370  | 371  | 409  | 473  | 333  |



**Table 10.10: Court Designated Worker Program: Number of Complaints Filed by County, 2003-2007, cont.**

| <b>County</b> | <b>2003</b>   | <b>2004</b>   | <b>2005</b>   | <b>2006</b>   | <b>2007</b>   |
|---------------|---------------|---------------|---------------|---------------|---------------|
| Shelby        | 215           | 226           | 278           | 225           | 338           |
| Simpson       | 140           | 157           | 167           | 131           | 116           |
| Spencer       | 81            | 84            | 84            | 99            | 107           |
| Taylor        | 271           | 233           | 175           | 158           | 248           |
| Todd          | 48            | 44            | 76            | 53            | 82            |
| Trigg         | 111           | 86            | 111           | 116           | 64            |
| Trimble       | 35            | 74            | 72            | 51            | 73            |
| Union         | 186           | 164           | 176           | 165           | 120           |
| Warren        | 975           | 811           | 792           | 746           | 789           |
| Washington    | 102           | 52            | 47            | 45            | 59            |
| Wayne         | 145           | 186           | 217           | 159           | 148           |
| Webster       | 101           | 81            | 67            | 90            | 70            |
| Whitley       | 400           | 304           | 337           | 304           | 402           |
| Wolfe         | 60            | 44            | 80            | 89            | 51            |
| Woodford      | 183           | 202           | 189           | 155           | 152           |
| <b>Total</b>  | <b>38,587</b> | <b>37,645</b> | <b>36,815</b> | <b>38,115</b> | <b>37,945</b> |

Source:  
Administrative Office of the Courts.



**Table 10.11: Court Designated Worker Program: Number of Complaints Filed by Type of Offense, 2003-2007**

| <b>Offense</b>      | <b>2003</b> | <b>2004</b> | <b>2005</b> | <b>2006</b> | <b>2007</b> |
|---------------------|-------------|-------------|-------------|-------------|-------------|
| Arson               | 150         | 174         | 106         | 159         | 111         |
| Assault             | 4,757       | 4,737       | 4,821       | 4,855       | 4,725       |
| Auto Theft          | 515         | 408         | 413         | 349         | 251         |
| Burglary            | 1,572       | 1,375       | 1,407       | 1,597       | 1,259       |
| Murder/Manslaughter | 34          | 28          | 24          | 35          | 24          |
| Rape                | 56          | 79          | 67          | 68          | 61          |
| Robbery             | 222         | 186         | 311         | 376         | 350         |
| Sexual Abuse        | 425         | 402         | 412         | 346         | 319         |
| Sodomy              | 107         | 137         | 117         | 111         | 117         |
| Theft               | 5,645       | 5,144       | 4,654       | 4,481       | 4,810       |

Note: A complaint may consist of one or multiple charges. The table reflects each complaint only once. Counts include attempt, solicitation, conspiracy, facilitation, complicity and enhancement.

Source:  
Administrative Office of the Courts.



**Table 10.12: Court Designated Worker Program: Number of Complaints Filed by Case Closed Reason, 2003-2007**

| <b>Case Closed Reason</b>                               | <b>2003</b>   | <b>2004</b>   | <b>2005</b>   | <b>2006</b>   | <b>2007</b>   |
|---|---------------|---------------|---------------|---------------|---------------|
| CDW Referral of Case for Formal Process                 | 8,079         | 8,117         | 7,774         | 7,367         | 7,351         |
| Child Requests Formal Court Hearing                     | 1,400         | 1,200         | 1,228         | 1,249         | 1,130         |
| Formal Court Referral at County Attorney's Request      | 5,408         | 6,196         | 6,446         | 6,788         | 6,399         |
| Formal Court Referral at Judge's Request                | 3,006         | 3,032         | 3,245         | 3,622         | 3,702         |
| Youthful Offender Referral                              | 804           | 788           | 744           | 896           | 946           |
| Successful Diversion                                    | 11,877        | 10,733        | 9,658         | 10,024        | 10,409        |
| Unsuccessful Diversion                                  | 2,124         | 2,058         | 2,033         | 2,059         | 2,094         |
| Child Fails to Appear for Preliminary Inquiry Interview | 2,556         | 2,242         | 2,286         | 2,389         | 2,209         |
| County Attorney Requests Informal Process/Dismiss       | 1,934         | 1,881         | 1,964         | 1,952         | 1,809         |
| No Probable Cause                                       | 575           | 739           | 781           | 715           | 665           |
| Active  | 0             | 0             | 0             | 0             | 28            |
| Closed Reason Unknown                                   | 28            | 36            | 37            | 1             | 6             |
| Court Generated Charge                                  | 592           | 515           | 584           | 1,050         | 1,190         |
| Information Not Available                               | 202           | 112           | 28            | 3             | 7             |
| <b>Total</b>  | <b>38,585</b> | <b>37,649</b> | <b>36,808</b> | <b>38,115</b> | <b>37,945</b> |

Source:  
Administrative Office of the Courts.



## **Section XI: Selected Crime Categories and Crime Indicators**

In addition to reviewing criminal justice system data pertaining to Part I offenses, data on selected categories of crime have been included for informational purposes. These categories include drug related offenses with a particular focus on methamphetamines and prescription drugs, driving under the influence (DUI) offenses, sex offenses, and school safety. Information presented in this section includes Kentucky State Police arrest data, Federal Bureau of Investigation Uniform Crime Report arrest and offense statistics, conviction and disposition information provided by the Administrative Office of the Courts, information on commitments provided by the Department of Corrections, data from the Cabinet for Health and Family Services' Kentucky All Schedule Prescription Electronic Reporting (KASPER) system, and finally data from the Kentucky Center for School Safety.



## Drug Related Offenses

- The total number of arrests for drug offenses increased 29.8% between 2005 and 2007.
- Between 2005 and 2007, the most significant increase in the number of drug arrests involved arrests for “Other Dangerous Non-Narcotic Drugs” (38.1%).
- The arrest rate for drug offenses varies significantly across jurisdictions. In 2007, there were no drug arrests in Robertson County. The highest rate of drug arrests was in Todd County, which had 34.1 arrests per 1,000 persons.



**Table 11.1: Drug Arrests by Type of Substance, 2005-2007**

|   | 2005          | 2006          | 2007          | Percent Change<br>2005-2006 | Percent Change<br>2006-2007 | Percent Change<br>2005-2007 |
|---|---------------|---------------|---------------|-----------------------------|-----------------------------|-----------------------------|
| Opium or Cocaine and their Derivatives          | 6,141         | 7,815         | 7,072         | 27.3%                       | -9.5%                       | 15.2%                       |
| Marijuana                                       | 16,913        | 21,688        | 22,996        | 28.2%                       | 6.0%                        | 36.0%                       |
| Synthetic Narcotics (which can cause addiction) | 3,036         | 2,038         | 2,071         | -32.9%                      | 1.6%                        | -31.8%                      |
| Other Dangerous Non-Narcotic Drugs              | 20,589        | 24,838        | 28,443        | 20.6%                       | 14.5%                       | 38.1%                       |
| <b>Total</b>                                    | <b>46,679</b> | <b>56,379</b> | <b>60,582</b> | <b>20.8%</b>                | <b>7.5%</b>                 | <b>29.8%</b>                |

Sources:

Kentucky State Police. *Crime in Kentucky 2005.*

Kentucky State Police. *Crime in Kentucky 2006.*

Kentucky State Police. *Crime in Kentucky 2007.*



**Table 11.2: Number of Drug Arrests and Arrest Rate per 1,000 Population by County, 2005-2007**

| County       | 2005   |            |      | 2006   |            |      | 2007   |            |      |
|--------------|--------|------------|------|--------|------------|------|--------|------------|------|
|              | Number | Population | Rate | Number | Population | Rate | Number | Population | Rate |
| Adair        | 65     | 17,573     | 3.7  | 67     | 17,650     | 3.8  | 78     | 17,830     | 4.4  |
| Allen        | 345    | 18,706     | 18.4 | 235    | 18,788     | 12.5 | 208    | 18,899     | 11.0 |
| Anderson     | 157    | 20,394     | 7.7  | 265    | 20,885     | 12.7 | 196    | 21,245     | 9.2  |
| Ballard      | 33     | 8,277      | 4.0  | 157    | 8,245      | 19.0 | 162    | 8,307      | 19.5 |
| Barren       | 943    | 40,073     | 23.5 | 824    | 40,737     | 20.2 | 640    | 41,184     | 15.5 |
| Bath         | 32     | 11,626     | 2.8  | 90     | 11,707     | 7.7  | 91     | 11,592     | 7.9  |
| Bell         | 162    | 29,665     | 5.5  | 564    | 29,544     | 19.1 | 809    | 28,987     | 27.9 |
| Boone        | 1,975  | 106,272    | 18.6 | 1,626  | 110,080    | 14.8 | 1957   | 112,459    | 17.4 |
| Bourbon      | 389    | 19,833     | 19.6 | 418    | 19,839     | 21.1 | 251    | 19,756     | 12.7 |
| Boyd         | 466    | 49,594     | 9.4  | 622    | 49,371     | 12.6 | 712    | 48,481     | 14.7 |
| Boyle        | 348    | 28,363     | 12.3 | 314    | 28,444     | 11.0 | 297    | 28,664     | 10.4 |
| Bracken      | 22     | 8,670      | 2.5  | 24     | 8,655      | 2.8  | 63     | 8,574      | 7.3  |
| Breathitt    | 142    | 15,957     | 8.9  | 149    | 15,924     | 9.4  | 105    | 15,651     | 6.7  |
| Breckinridge | 154    | 19,293     | 8.0  | 167    | 19,225     | 8.7  | 179    | 19,086     | 9.4  |
| Bullitt      | 657    | 68,474     | 9.6  | 665    | 72,851     | 9.1  | 880    | 73,931     | 11.9 |
| Butler       | 250    | 13,414     | 18.6 | 165    | 13,397     | 12.3 | 167    | 13,256     | 12.6 |
| Caldwell     | 156    | 12,973     | 12.0 | 182    | 12,916     | 14.1 | 178    | 12,769     | 13.9 |
| Calloway     | 549    | 35,122     | 15.6 | 440    | 35,421     | 12.4 | 698    | 36,189     | 19.3 |
| Campbell     | 1,432  | 87,251     | 16.4 | 2,592  | 86,866     | 29.8 | 1888   | 86,858     | 21.7 |
| Carlisle     | 98     | 5,329      | 18.4 | 43     | 5,317      | 8.1  | 40     | 5,166      | 7.7  |
| Carroll      | 214    | 10,454     | 20.5 | 319    | 10,521     | 30.3 | 214    | 10,527     | 20.3 |
| Carter       | 152    | 27,306     | 5.6  | 142    | 27,365     | 5.2  | 203    | 27,424     | 7.4  |
| Casey        | 89     | 16,290     | 5.5  | 32     | 16,326     | 2.0  | 148    | 16,169     | 9.2  |
| Christian    | 1,514  | 70,145     | 21.6 | 1,598  | 66,989     | 23.9 | 1345   | 80,868     | 16.6 |
| Clark        | 416    | 34,887     | 11.9 | 502    | 35,275     | 14.2 | 650    | 35,550     | 18.3 |
| Clay         | 709    | 24,146     | 29.4 | 388    | 24,052     | 16.1 | 331    | 23,730     | 13.9 |
| Clinton      | 111    | 9,559      | 11.6 | 93     | 9,566      | 9.7  | 211    | 9,536      | 22.1 |
| Crittenden   | 135    | 8,984      | 15.0 | 108    | 9,070      | 11.9 | 149    | 9,130      | 16.3 |
| Cumberland   | 57     | 7,147      | 8.0  | 130    | 7,046      | 18.5 | 222    | 6,876      | 32.3 |
| Daviess      | 3,131  | 93,060     | 33.6 | 2,500  | 93,613     | 26.7 | 1653   | 93,756     | 17.6 |
| Edmonson     | 56     | 12,030     | 4.7  | 123    | 12,054     | 10.2 | 108    | 11,978     | 9.0  |
| Elliott      | 62     | 6,902      | 9.0  | 99     | 7,187      | 13.8 | 48     | 7,139      | 6.7  |
| Estill       | 222    | 15,089     | 14.7 | 136    | 15,163     | 9.0  | 106    | 14,975     | 7.1  |
| Fayette      | 241    | 268,080    | 0.9  | 1,541  | 270,789    | 5.7  | 2857   | 279,044    | 10.2 |
| Fleming      | 22     | 14,610     | 1.5  | 20     | 14,576     | 1.4  | 12     | 14,695     | 0.8  |



**Table 11.2: Number of Drug Arrests and Arrest Rate per 1,000 Population by County, 2005-2007, cont.**

| County     | 2005   |            |      | 2006   |            |      | 2007   |            |      |
|------------|--------|------------|------|--------|------------|------|--------|------------|------|
|            | Number | Population | Rate | Number | Population | Rate | Number | Population | Rate |
| Floyd      | 304    | 42,218     | 7.2  | 513    | 42,282     | 12.1 | 570    | 42,021     | 13.6 |
| Franklin   | 264    | 48,207     | 5.5  | 888    | 48,183     | 18.4 | 912    | 48,425     | 18.8 |
| Fulton     | 213    | 7,217      | 29.5 | 128    | 6,949      | 18.4 | 215    | 6,795      | 31.6 |
| Gallatin   | 104    | 8,134      | 12.8 | 109    | 8,153      | 13.4 | 152    | 8,035      | 18.9 |
| Garrard    | 217    | 16,579     | 13.1 | 303    | 16,933     | 17.9 | 292    | 17,041     | 17.1 |
| Grant      | 233    | 24,610     | 9.5  | 213    | 24,769     | 8.6  | 242    | 25,161     | 9.6  |
| Graves     | 1,346  | 37,625     | 35.8 | 499    | 37,872     | 13.2 | 505    | 37,557     | 13.4 |
| Grayson    | 288    | 25,189     | 11.4 | 199    | 25,425     | 7.8  | 195    | 25,356     | 7.7  |
| Green      | 64     | 11,588     | 5.5  | 65     | 11,641     | 5.6  | 75     | 11,572     | 6.5  |
| Greenup    | 110    | 37,184     | 3.0  | 140    | 37,374     | 3.7  | 160    | 37,270     | 4.3  |
| Hancock    | 153    | 8,613      | 17.8 | 110    | 8,636      | 12.7 | 77     | 8,617      | 8.9  |
| Hardin     | 1,243  | 96,947     | 12.8 | 1,438  | 97,087     | 14.8 | 1407   | 97,949     | 14.4 |
| Harlan     | 485    | 31,614     | 15.3 | 461    | 31,692     | 14.5 | 718    | 31,065     | 23.1 |
| Harrison   | 116    | 18,527     | 6.3  | 94     | 18,592     | 5.1  | 124    | 18,552     | 6.7  |
| Hart       | 288    | 18,319     | 15.7 | 246    | 18,547     | 13.3 | 285    | 18,409     | 15.5 |
| Henderson  | 377    | 45,573     | 8.3  | 780    | 45,666     | 17.1 | 795    | 45,296     | 17.6 |
| Henry      | 160    | 15,903     | 10.1 | 278    | 16,025     | 17.3 | 246    | 15,711     | 15.7 |
| Hickman    | 7      | 5,075      | 1.4  | 22     | 4,974      | 4.4  | 22     | 4,938      | 4.5  |
| Hopkins    | 635    | 46,705     | 13.6 | 599    | 46,830     | 12.8 | 291    | 46,286     | 6.3  |
| Jackson    | 49     | 13,618     | 3.6  | 26     | 13,810     | 1.9  | 54     | 13,586     | 4.0  |
| Jefferson  | 7,412  | 699,827    | 10.6 | 11,386 | 701,500    | 16.2 | 12,545 | 709,264    | 17.7 |
| Jessamine  | 152    | 43,463     | 3.5  | 609    | 44,790     | 13.6 | 564    | 45,555     | 12.4 |
| Johnson    | 457    | 24,001     | 19.0 | 651    | 24,188     | 26.9 | 537    | 24,012     | 22.4 |
| Kenton     | 2,553  | 153,665    | 16.6 | 2,862  | 154,911    | 18.5 | 2568   | 156,675    | 16.4 |
| Knott      | 272    | 17,561     | 15.5 | 270    | 17,536     | 15.4 | 180    | 17,280     | 10.4 |
| Knox       | 174    | 32,069     | 5.4  | 180    | 32,527     | 5.5  | 158    | 32,528     | 4.9  |
| Larue      | 48     | 13,699     | 3.5  | 44     | 13,791     | 3.2  | 312    | 13,661     | 22.8 |
| Laurel     | 376    | 56,338     | 6.7  | 528    | 56,979     | 9.3  | 702    | 57,351     | 12.2 |
| Lawrence   | 61     | 16,166     | 3.8  | 57     | 16,321     | 3.5  | 230    | 16,322     | 14.1 |
| Lee        | 74     | 7,709      | 9.6  | 64     | 7,648      | 8.4  | 118    | 7,441      | 15.9 |
| Leslie     | 100    | 11,994     | 8.3  | 85     | 11,973     | 7.1  | 100    | 11,777     | 8.5  |
| Letcher    | 211    | 24,434     | 8.6  | 265    | 24,520     | 10.8 | 259    | 24,014     | 10.8 |
| Lewis      | 107    | 13,872     | 7.7  | 130    | 14,012     | 9.3  | 45     | 13,885     | 3.2  |
| Lincoln    | 85     | 25,122     | 3.4  | 148    | 25,361     | 5.8  | 114    | 25,245     | 4.5  |
| Livingston | 107    | 9,760      | 11.0 | 179    | 9,797      | 18.3 | 195    | 9,610      | 20.3 |



**Table 11.2: Number of Drug Arrests and Arrest Rate per 1,000 Population by County, 2005-2007, cont.**

| County     | 2005   |            |      | 2006   |            |      | 2007   |            |      |
|------------|--------|------------|------|--------|------------|------|--------|------------|------|
|            | Number | Population | Rate | Number | Population | Rate | Number | Population | Rate |
| Logan      | 310    | 27,169     | 11.4 | 426    | 27,363     | 15.6 | 651    | 27,129     | 24.0 |
| Lyon       | 135    | 8,160      | 16.5 | 269    | 8,273      | 32.5 | 212    | 8,253      | 25.7 |
| Madison    | 880    | 77,749     | 11.3 | 1,279  | 79,015     | 16.2 | 1639   | 81,103     | 20.2 |
| Magoffin   | 86     | 13,472     | 6.4  | 117    | 13,449     | 8.7  | 87     | 13,186     | 6.6  |
| Marion     | 175    | 18,939     | 9.2  | 377    | 18,979     | 19.9 | 380    | 18,933     | 20.1 |
| Marshall   | 339    | 30,967     | 10.9 | 296    | 31,278     | 9.5  | 498    | 31,258     | 15.9 |
| Martin     | 171    | 12,215     | 14.0 | 224    | 12,093     | 18.5 | 280    | 11,644     | 24.0 |
| Mason      | 4      | 17,140     | 0.2  | 82     | 17,271     | 4.7  | 184    | 17,190     | 10.7 |
| McCracken  | 653    | 64,698     | 10.1 | 954    | 64,950     | 14.7 | 1428   | 64,765     | 22.0 |
| McCreary   | 86     | 17,233     | 5.0  | 116    | 17,354     | 6.7  | 89     | 17,326     | 5.1  |
| McLean     | 29     | 9,926      | 2.9  | 74     | 9,844      | 7.5  | 151    | 9,731      | 15.5 |
| Meade      | 260    | 28,447     | 9.1  | 390    | 27,994     | 13.9 | 230    | 27,270     | 8.4  |
| Menifee    | 17     | 6,809      | 2.5  | 61     | 6,788      | 9.0  | 52     | 6,764      | 7.7  |
| Mercer     | 317    | 21,610     | 14.7 | 345    | 21,818     | 15.8 | 153    | 21,814     | 7.0  |
| Metcalfe   | 39     | 10,197     | 3.8  | 81     | 10,334     | 7.8  | 207    | 10,268     | 20.2 |
| Monroe     | 182    | 11,660     | 15.6 | 161    | 11,771     | 13.7 | 203    | 11,663     | 17.4 |
| Montgomery | 279    | 24,256     | 11.5 | 274    | 24,887     | 11.0 | 336    | 25,228     | 13.3 |
| Morgan     | 140    | 14,334     | 9.8  | 138    | 14,306     | 9.6  | 65     | 14,236     | 4.6  |
| Muhlenberg | 339    | 31,548     | 10.7 | 318    | 31,561     | 10.1 | 431    | 31,341     | 13.8 |
| Nelson     | 682    | 41,088     | 16.6 | 606    | 42,102     | 14.4 | 466    | 42,517     | 11.0 |
| Nicholas   | 60     | 7,027      | 8.5  | 102    | 6,958      | 14.7 | 91     | 6,889      | 13.2 |
| Ohio       | 394    | 23,676     | 16.6 | 447    | 23,844     | 18.7 | 455    | 23,560     | 19.3 |
| Oldham     | 23     | 53,533     | 0.4  | 195    | 55,285     | 3.5  | 374    | 55,935     | 6.7  |
| Owen       | 43     | 11,374     | 3.8  | 72     | 11,428     | 6.3  | 51     | 11,390     | 4.5  |
| Owsley     | 61     | 4,746      | 12.9 | 103    | 4,690      | 22.0 | 115    | 4,613      | 24.9 |
| Pendleton  | 34     | 15,125     | 2.2  | 84     | 15,334     | 5.5  | 158    | 15,058     | 10.5 |
| Perry      | 525    | 29,452     | 17.8 | 710    | 29,753     | 23.9 | 662    | 29,213     | 22.7 |
| Pike       | 981    | 66,922     | 14.7 | 1,127  | 66,860     | 16.9 | 1418   | 65,544     | 21.6 |
| Powell     | 190    | 13,687     | 13.9 | 189    | 13,825     | 13.7 | 234    | 13,811     | 16.9 |
| Pulaski    | 427    | 59,200     | 7.2  | 472    | 59,749     | 7.9  | 508    | 60,148     | 8.4  |
| Robertson  | 2      | 2,279      | 0.9  | 3      | 2,332      | 1.3  | 0      | 2,202      | 0.0  |
| Rockcastle | 390    | 16,712     | 23.3 | 433    | 16,857     | 25.7 | 349    | 16,687     | 20.9 |
| Rowan      | 256    | 22,226     | 11.5 | 337    | 22,234     | 15.2 | 425    | 22,559     | 18.8 |
| Russell    | 139    | 17,020     | 8.2  | 144    | 17,174     | 8.4  | 162    | 17,140     | 9.5  |
| Scott      | 53     | 39,380     | 1.3  | 177    | 41,605     | 4.3  | 143    | 42,954     | 3.3  |



**Table 11.2: Number of Drug Arrests and Arrest Rate per 1,000 Population by County, 2005-2007, cont.**

| County     | 2005   |            |      | 2006   |            |      | 2007   |            |      |
|------------|--------|------------|------|--------|------------|------|--------|------------|------|
|            | Number | Population | Rate | Number | Population | Rate | Number | Population | Rate |
| Shelby     | 360    | 38,205     | 9.4  | 485    | 39,717     | 12.2 | 403    | 40,458     | 10.0 |
| Simpson    | 328    | 17,021     | 19.3 | 231    | 17,180     | 13.4 | 258    | 17,070     | 15.1 |
| Spencer    | 57     | 15,651     | 3.6  | 55     | 16,475     | 3.3  | 96     | 16,837     | 5.7  |
| Taylor     | 246    | 23,754     | 10.4 | 309    | 23,731     | 13.0 | 273    | 23,917     | 11.4 |
| Todd       | 144    | 11,944     | 12.1 | 205    | 12,101     | 16.9 | 411    | 12,044     | 34.1 |
| Trigg      | 153    | 13,349     | 11.5 | 108    | 13,399     | 8.1  | 156    | 13,401     | 11.6 |
| Trimble    | 65     | 9,023      | 7.2  | 139    | 9,074      | 15.3 | 91     | 8,983      | 10.1 |
| Union      | 171    | 15,592     | 11.0 | 261    | 15,371     | 17.0 | 246    | 15,092     | 16.3 |
| Warren     | 1,000  | 98,960     | 10.1 | 627    | 101,266    | 6.2  | 944    | 104,023    | 9.1  |
| Washington | 97     | 11,399     | 8.5  | 135    | 11,444     | 11.8 | 120    | 11,558     | 10.4 |
| Wayne      | 118    | 20,352     | 5.8  | 96     | 20,504     | 4.7  | 112    | 20,637     | 5.4  |
| Webster    | 320    | 14,161     | 22.6 | 245    | 14,083     | 17.4 | 274    | 13,890     | 19.7 |
| Whitley    | 256    | 38,029     | 6.7  | 206    | 38,142     | 5.4  | 290    | 38,342     | 7.6  |
| Wolfe      | 147    | 7,070      | 20.8 | 57     | 7,095      | 8.0  | 43     | 7,043      | 6.1  |
| Woodford   | 165    | 24,246     | 6.8  | 125    | 24,386     | 5.1  | 158    | 24,314     | 6.5  |

Sources:

Kentucky State Police. *Crime in Kentucky 2005*.

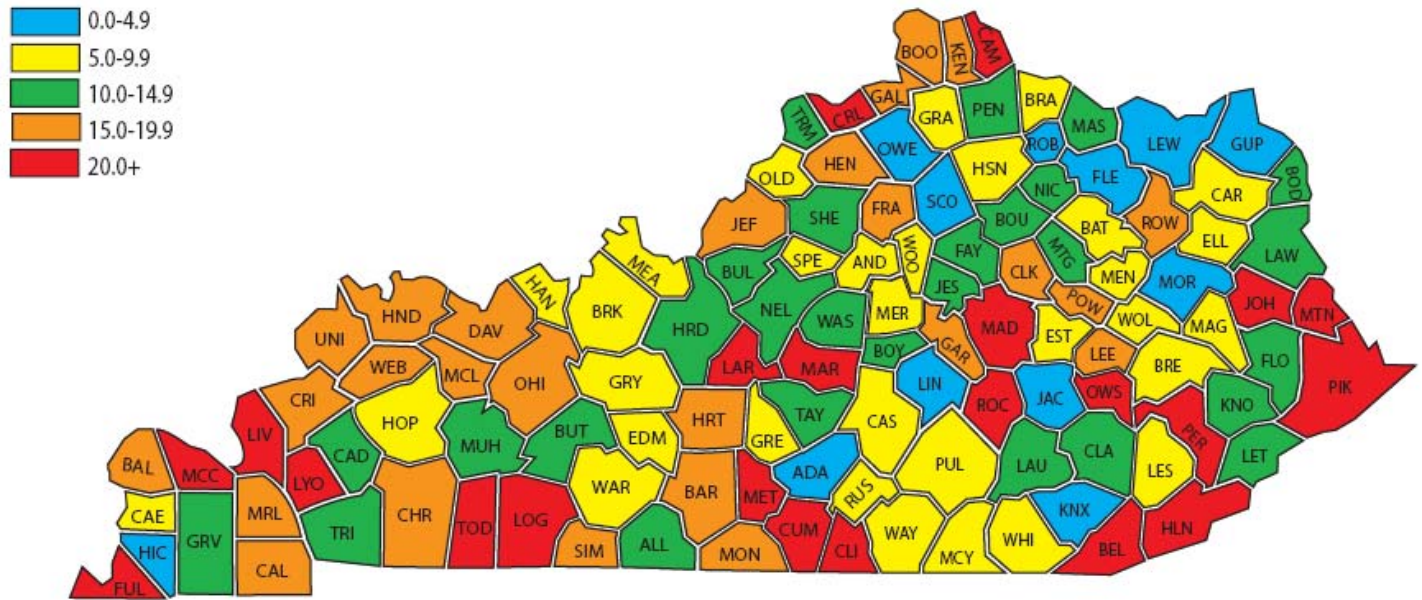
Kentucky State Police. *Crime in Kentucky 2006*.

Kentucky State Police. *Crime in Kentucky 2007*.

U.S. Bureau of the Census, Population Division. (2008). Table 1: Annual estimates of the population for counties of Kentucky: April 1, 2000 to July 1, 2007. Retrieved November 1, 2008, from <http://www.census.gov/popest/counties/tables/CO-EST2007-01-21.xls>



Figure 11.a: Map of Drug Arrest Rate per 1,000 Population by County, 2007



|                  |                |                |               |                |               |                |                |                |
|------------------|----------------|----------------|---------------|----------------|---------------|----------------|----------------|----------------|
| ADA-Adair        | BUL-Bullitt    | CUM-Cumberland | GRY-Grayson   | JES-Jessamine  | LOG-Logan     | MET-Metcalf    | POW-Powell     | UNI-Union      |
| ALL-Allen        | BUT-Butler     | DAV-Daviess    | GRE-Green     | JOH-Johnson    | LYO-Lyon      | MON-Monroe     | PUL-Pulaski    | WAR-Warren     |
| AND-Anderson     | CAD-Caldwell   | EDM-Edmonson   | GUP-Greenup   | KEN-Kenton     | MCC-McCracken | MTG-Montgomery | ROB-Robertson  | WAS-Washington |
| BAL-Ballard      | CAL-Calloway   | ELL-Elliott    | HAN-Hancock   | KNO-Knott      | MCY-McCreary  | MOR-Morgan     | ROC-Rockcastle | WAY-Wayne      |
| BAR-Barren       | CAM-Campbell   | EST-Estill     | HRD-Hardin    | KNX-Knox       | MCL-McLean    | MUH-Muhlenberg | ROW-Rowan      | WEB-Webster    |
| BAT-Bath         | CAE-Carlisle   | FAY-Fayette    | HLN-Harlan    | LAR-Larue      | MAD-Madison   | NEL-Nelson     | RUS-Russell    | WHI-Whitley    |
| BEL-Bell         | CRL-Carroll    | FLE-Fleming    | HRD-Hardin    | LAU-Laurel     | MAG-Magoffin  | NIC-Nicholas   | SCO-Scott      | WOL-Wolfe      |
| BOO-Boone        | CAR-Carter     | FLO-Floyd      | HRD-Hardin    | LAW-Lawrence   | MAR-Marion    | OHI-Ohio       | SHE-Shelby     | WOO-Woodford   |
| BOU-Bourbon      | CAS-Casey      | FRA-Franklin   | HND-Henderson | LEE-Lee        | MRL-Marshall  | OLD-Oldham     | SIM-Simpson    |                |
| BOD-Boyd         | CHR-Christian  | FUL-Fulton     | HEN-Henry     | LES-Leslie     | MTN-Martin    | OWE-Owen       | SPE-Spencer    |                |
| BOY-Boyle        | CLK-Clark      | GAL-Gallatin   | HIC-Hickman   | LET-Letcher    | MAR-Marion    | OWS-Owsley     | TAY-Taylor     |                |
| BRA-Bracken      | CLA-Clay       | GAR-Garrard    | HOP-Hopkins   | LEW-Lewis      | MEA-Meade     | PEN-Pendleton  | TOD-Todd       |                |
| BRE-Breathitt    | CLI-Clinton    | GRA-Grant      | JAC-Jackson   | LIN-Lincoln    | MER-Mercer    | PER-Perry      | TRI-Trigg      |                |
| BRK-Breckinridge | CRI-Crittenden | GRV-Graves     | JEF-Jefferson | LIV-Livingston |               | PIK-Pike       | TRM-Trimble    |                |

Source:  
Kentucky State Police.



## Methamphetamine Related Offenses

In 2007, Kentucky became the second state to implement a real-time statewide electronic monitoring system capable of blocking the sale of pseudoephedrine (PSE) products to individuals in violation of purchasing more than 9 grams in 30 days (KRS 218A.1446). The program, MethCheck, also provides 24/7 access to law enforcement officers conducting investigations on individuals suspected of violations of PSE restrictions. In the first 7 months of operation the system blocked over 10,000 attempts to violate PSE restrictions resulting in over 30,000 grams of PSE kept out of the hands of potential meth cooks. MethCheck is a partnership between the Office of Inspector General Professional Standards Branch, the Cabinet for Health and Family Services, and the Kentucky Office of Drug Control Policy.

To illustrate the prevalence of methamphetamine manufacturing, trafficking, and abuse in the Commonwealth, this section presents data from the Kentucky State Police, the Administrative Office of the Courts, and the Department of Corrections.

- The greatest percentage of methamphetamine related offenses and arrests were associated with manufacturing.
- The total number of methamphetamine arrests decreased significantly between 2006 and 2007, falling from 1,223 arrests in 2006 to 690 arrests in 2007.
- After reaching a high of 5,872 cases in 2005, the total number of cases involving methamphetamine offenses decreased to 4,100 in 2006 and then decreased again to 3,795 in 2007.
- After the total number of methamphetamine cases in juvenile court decreased each year from 2003 to 2006, the total number increased in 2007.
- In 2007, 29% of methamphetamine cases resulted in a conviction and 19% resulted in an acquittal or dismissal.
- After increasing each year between 2003 and 2005, the number of new commitments to the Department of Corrections for methamphetamine offenses fell in 2006 to 298 but then rose to 329 in 2007.

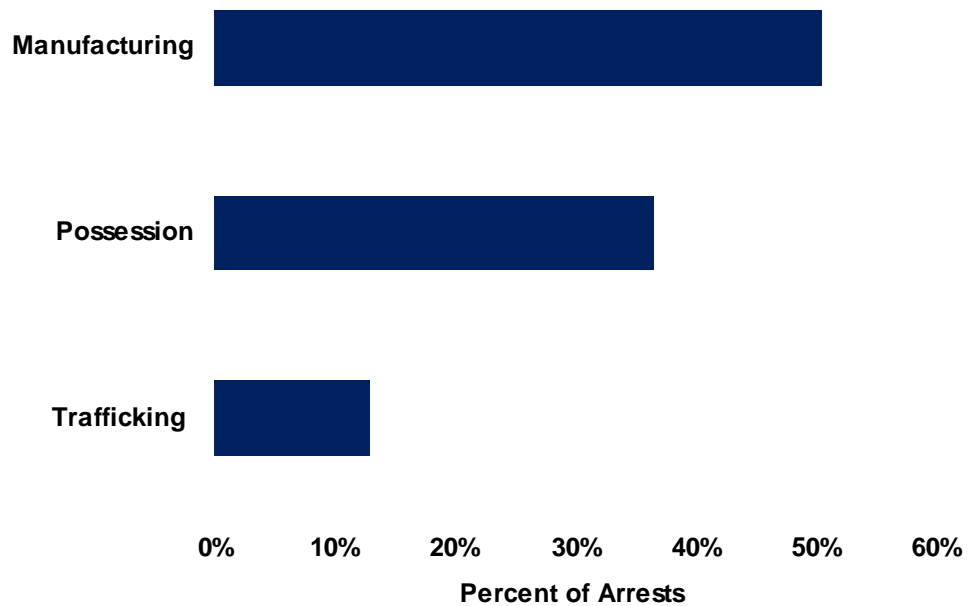


Table 11.3: Number of Methamphetamine Related Offenses and Arrests, 2006-2007

| Type of Offense | Offenses     |              | Arrests      |            |
|-----------------|--------------|--------------|--------------|------------|
|                 | 2006         | 2007         | 2006         | 2007       |
| Manufacturing   | 673          | 586          | 692          | 349        |
| Trafficking     | 260          | 193          | 269          | 89         |
| Possession      | 257          | 309          | 262          | 252        |
| <b>Total</b>    | <b>1,190</b> | <b>1,088</b> | <b>1,223</b> | <b>690</b> |

Source: Kentucky State Police.

Figure 11.b: Percent of Methamphetamine Related Arrests by Type of Offense, 2007



Source: Kentucky State Police.



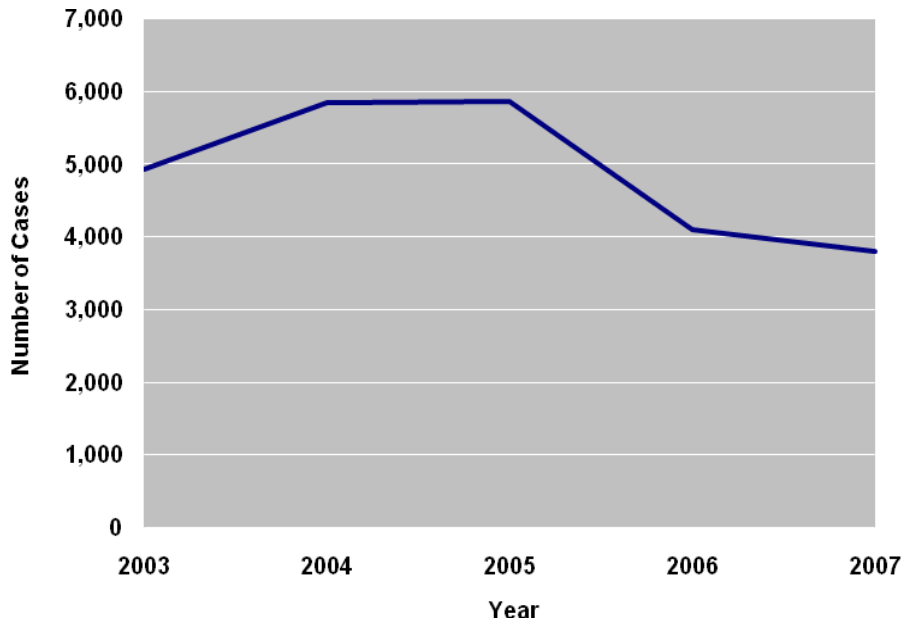
**Table 11.4: Methamphetamine Offenses by Disposition, 2003-2007**

|                     | 2003  | 2004  | 2005  | 2006  | 2007  |
|---------------------|-------|-------|-------|-------|-------|
| <b>Circuit</b>      |       |       |       |       |       |
| Convicted           | 1,059 | 1,388 | 1,335 | 1,171 | 1,060 |
| Acquitted/Dismissed | 500   | 727   | 982   | 578   | 456   |
| Amended             | 783   | 906   | 883   | 635   | 435   |
| Diversion           | 63    | 78    | 92    | 107   | 150   |
| Other               | 37    | 65    | 92    | 53    | 48    |
| Total               | 2,442 | 3,164 | 3,384 | 2,544 | 2,149 |
| <b>District</b>     |       |       |       |       |       |
| Convicted           | 19    | 21    | 16    | 15    | 26    |
| Acquitted/Dismissed | 345   | 448   | 458   | 275   | 246   |
| Amended             | 160   | 156   | 127   | 111   | 142   |
| Diversion           | 0     | 0     | 2     | 1     | 1     |
| Other               | 1,926 | 2,028 | 1,863 | 1,148 | 1,214 |
| Total               | 2,450 | 2,653 | 2,466 | 1,550 | 1,629 |
| <b>Juvenile</b>     |       |       |       |       |       |
| Convicted           | 5     | 11    | 4     | 2     | 5     |
| Acquitted/Dismissed | 9     | 15    | 8     | 1     | 5     |
| Amended             | 10    | 6     | 6     | 1     | 2     |
| Diversion           | 0     | 0     | 1     | 0     | 0     |
| Other               | 13    | 4     | 3     | 2     | 5     |
| Total               | 37    | 36    | 22    | 6     | 17    |
| <b>All</b>          |       |       |       |       |       |
| Convicted           | 1,083 | 1,420 | 1,355 | 1,188 | 1,091 |
| Acquitted/Dismissed | 854   | 1,190 | 1,448 | 854   | 707   |
| Amended             | 953   | 1,068 | 1,016 | 747   | 579   |
| Diversion           | 63    | 78    | 95    | 108   | 151   |
| Other               | 1,976 | 2,097 | 1,958 | 1,203 | 1,267 |
| Total               | 4,929 | 5,853 | 5,872 | 4,100 | 3,795 |

Source:  
Administrative Office of the Courts.

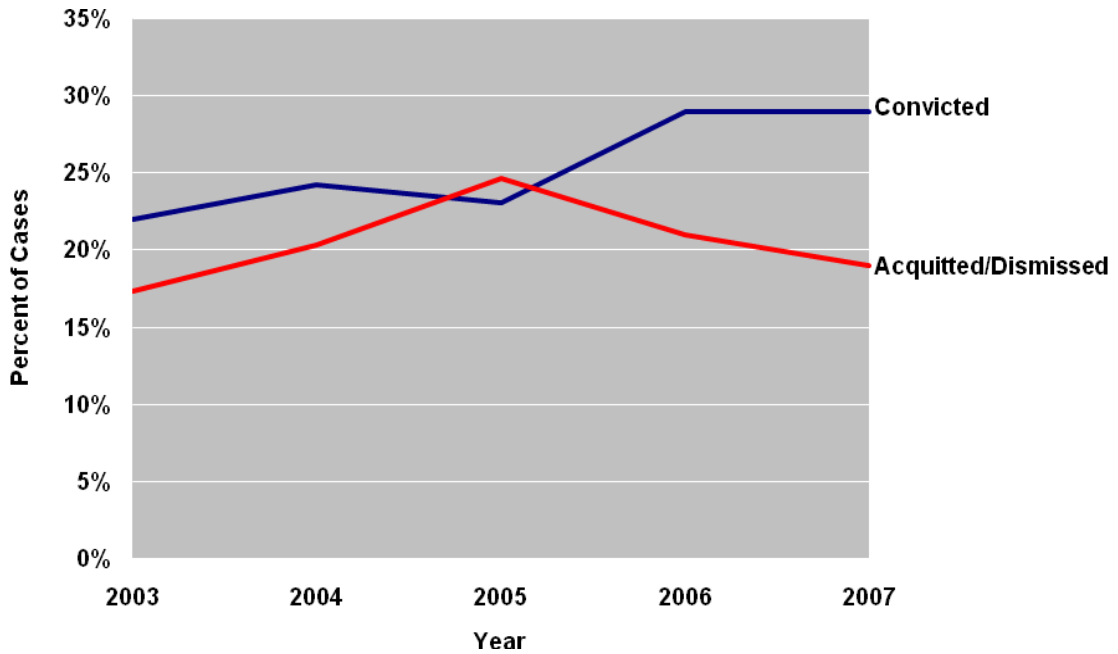


**Figure 11.c: Total Methamphetamine Cases, 2003-2007**



Source:  
Administrative Office of the Courts.

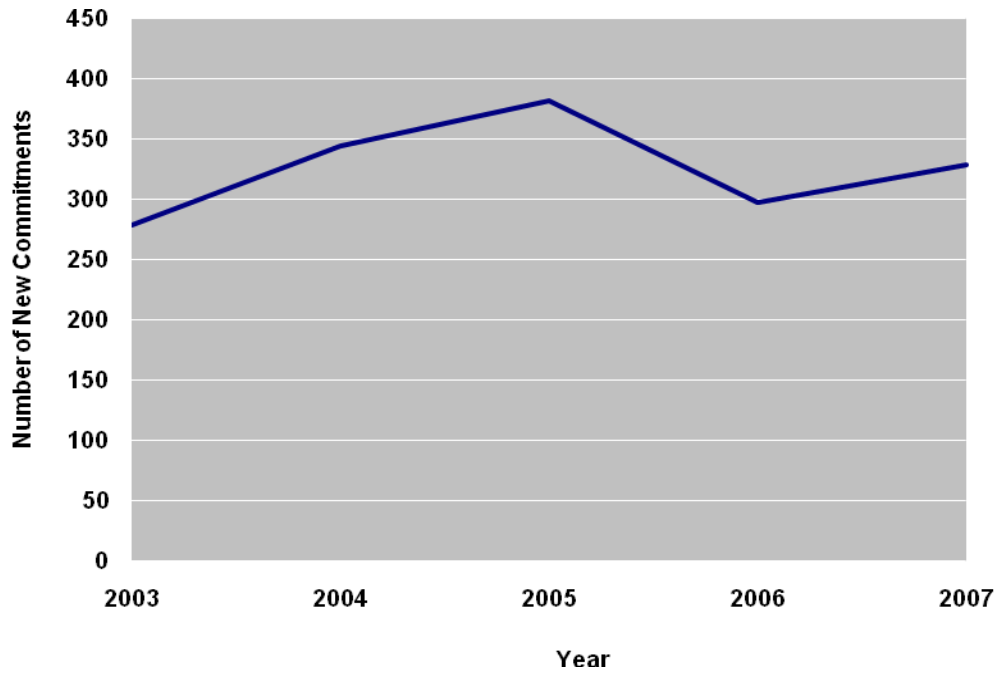
**Figure 11.d: Percent of Methamphetamine Cases Resulting in Conviction or Acquittal/Dismissal, 2003-2007**



Source:  
Administrative Office of the Courts.



**Table 11.5: Number of New Commitments for Methamphetamine Offenses, 2003-2007**



Source: Department of Corrections.



## Prescription Drug Related Offenses

Misuse, abuse and illegal sale of prescription drugs are some of the largest threats to patient safety in the Commonwealth of Kentucky. These problems have reached epidemic proportions, with more and more incidents of “doctor shopping” being uncovered, and the street values of “legal” drugs reaching all-time highs.

The Kentucky All Schedule Prescription Electronic Reporting (KASPER) system catalogs most of the schedule II-V controlled substance prescriptions written and dispensed within the state, and provides a tool for practitioners, pharmacists and law enforcement to improve patient safety and fight the abuse and diversion of controlled substance prescription drugs. KASPER is Kentucky’s Prescription Monitoring Program (PMP). PMPs vary in their characteristics, but they all have a common goal of reducing prescription drug abuse and diversion. KASPER is one of the most comprehensive Prescription Monitoring Programs (PMPs) in the country. In February 2006, President Bush released a national drug control strategy that hails KASPER as one of the nation’s flagship PMPs.

Responsibility for KASPER resides in the Cabinet for Health and Family Services, Office of the Inspector General, with maintenance and enhancements to the system provided by the Cabinet’s Office of Information Technology. Kentucky statutes require dispensers of controlled substances to report the prescriptions dispensed once within every eight days. These data are received by a data collection agent that then has an additional eight days to edit and process the data and provide the data to the Cabinet, where the data is loaded into the KASPER system. The data are then available to authorized users of the system, who may be prescribers for medical treatment of a patient, dispensers for pharmaceutical treatment of a patient, law enforcement officers for an active drug related investigation, licensing boards for a licensee, the Kentucky Medicaid program for a recipient, a grand jury (by subpoena), and a judge or probation or parole office administering a drug diversion or probation program.

A KASPER report shows all controlled substance prescriptions a patient has had for a specified time period, as well as the doctor who prescribed them and the dispenser who dispensed them. Kentucky Revised Statute 218A.240 provides that the Cabinet shall use the data for investigations, research, statistical analysis and educational purposes, and shall proactively identify trends in controlled substance usage and other potential problem areas.

This section includes data on prescription drug activity in the Commonwealth as collected by the Kentucky State Police, Administrative Office of the Courts, and KASPER.

- The greatest percentage of prescription drug related offenses and arrests were related to possession.
- In 2007, 36% of prescription drug related cases resulted in a conviction. The percent of prescription drug related cases resulting in conviction has remained relatively stable over the five year period between 2003 and 2007.
- In 2007, the number of prescription drug related cases reached a five-year high of 7,136 cases. The total number of prescription drug related cases increased 22% between 2003 and 2007.
- In 2007, Owsley County had the highest rate of prescriptions dispensed for all controlled substances (4744.2 prescriptions dispensed per 1,000 population). Russell County had the lowest rate (1015.9 prescriptions dispensed per 1,000 population).
- Of the 120 counties in Kentucky, 118 counties saw an increase in the rate of prescriptions dispensed for all controlled substances between 2005 and 2007.

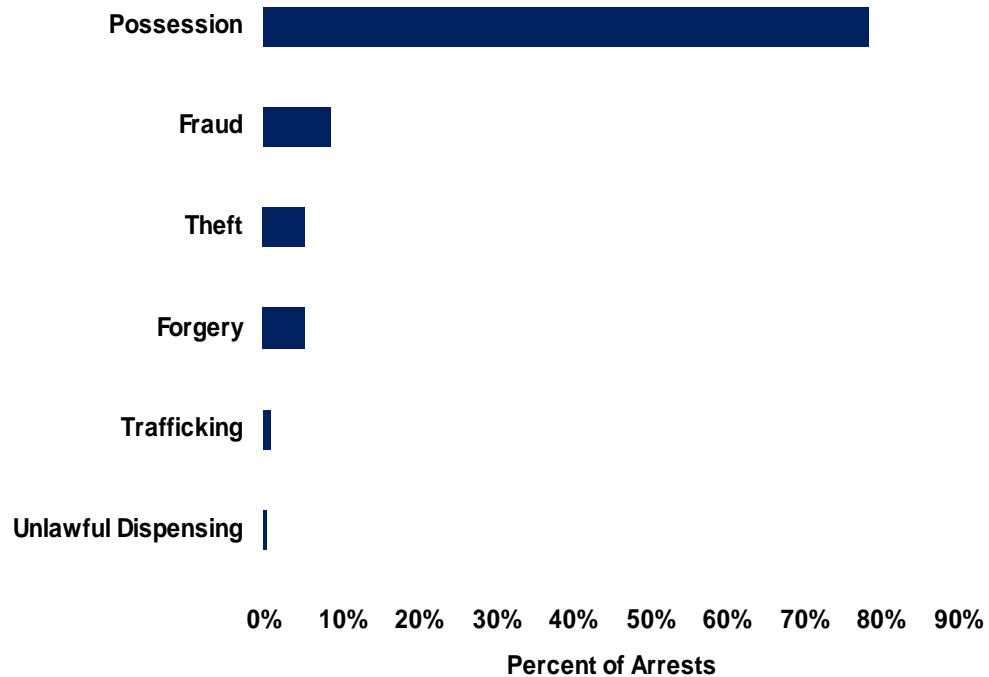


**Table 11.6: Number of Prescription Drug Related Offenses and Arrests, 2006-2007**

| Type of Offense     | Offenses     |              | Arrests      |              |
|---------------------|--------------|--------------|--------------|--------------|
|                     | 2006         | 2007         | 2006         | 2007         |
| Possession          | 928          | 2,467        | 1,005        | 2,467        |
| Fraud               | 653          | 279          | 809          | 279          |
| Theft               | 646          | 170          | 686          | 170          |
| Forgery             | 225          | 167          | 345          | 167          |
| Trafficking         | 53           | 35           | 61           | 35           |
| Unlawful Dispensing | 36           | 17           | 41           | 17           |
| Other               | 1            | 8            | 1            | 0            |
| <b>Total</b>        | <b>2,542</b> | <b>3,143</b> | <b>2,948</b> | <b>3,135</b> |

Source:  
Kentucky State Police.

**Table 11.e: Percent of Prescription Drug Related Arrests by Type of Offense, 2007**



Source:  
Kentucky State Police.



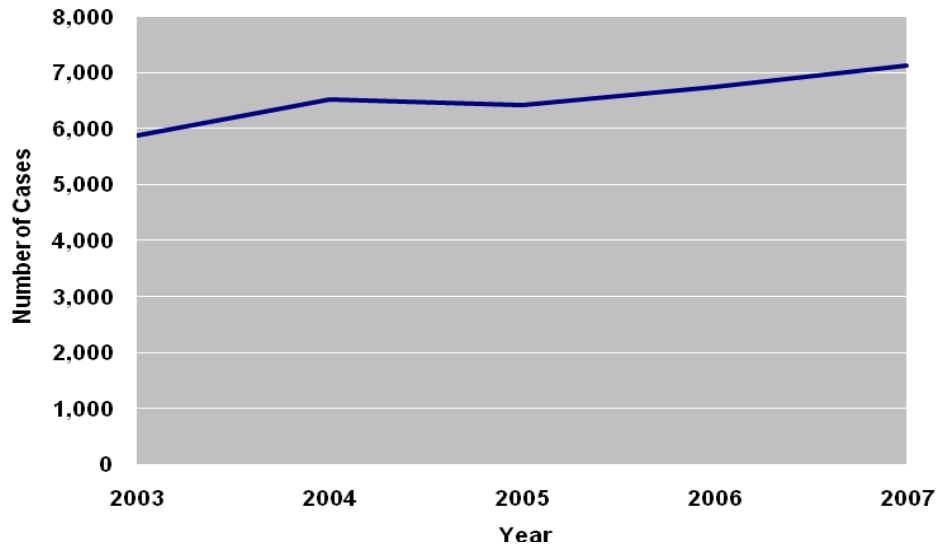
**Table 11.7: Prescription Drug Offenses by Disposition, 2003-2007**

|                     | 2003  | 2004  | 2005  | 2006  | 2007  |
|---------------------|-------|-------|-------|-------|-------|
| <b>Circuit</b>      |       |       |       |       |       |
| Convicted           | 563   | 680   | 608   | 621   | 625   |
| Acquitted/Dismissed | 242   | 334   | 353   | 316   | 393   |
| Amended             | 63    | 51    | 62    | 72    | 72    |
| Diversion           | 71    | 98    | 152   | 211   | 243   |
| Other               | 30    | 41    | 38    | 31    | 42    |
| Total               | 969   | 1,204 | 1,213 | 1,251 | 1,375 |
| <b>District</b>     |       |       |       |       |       |
| Convicted           | 1,520 | 1,614 | 1,637 | 1,665 | 1,872 |
| Acquitted/Dismissed | 1,728 | 1,897 | 1,777 | 1,836 | 1,953 |
| Amended             | 411   | 342   | 313   | 355   | 319   |
| Diversion           | 6     | 14    | 15    | 53    | 51    |
| Other               | 1,068 | 1,268 | 1,256 | 1,387 | 1,371 |
| Total               | 4,733 | 5,135 | 4,998 | 5,296 | 5,566 |
| <b>Juvenile</b>     |       |       |       |       |       |
| Convicted           | 61    | 80    | 84    | 68    | 61    |
| Acquitted/Dismissed | 59    | 47    | 51    | 51    | 52    |
| Amended             | 9     | 11    | 15    | 18    | 20    |
| Diversion           | 4     | 0     | 2     | 5     | 2     |
| Other               | 37    | 47    | 58    | 57    | 60    |
| Total               | 170   | 185   | 210   | 199   | 195   |
| <b>All</b>          |       |       |       |       |       |
| Convicted           | 2,144 | 2,374 | 2,329 | 2,354 | 2,558 |
| Acquitted/Dismissed | 2,029 | 2,278 | 2,181 | 2,203 | 2,398 |
| Amended             | 483   | 404   | 390   | 445   | 411   |
| Diversion           | 81    | 112   | 169   | 269   | 296   |
| Other               | 1,135 | 1,356 | 1,352 | 1,475 | 1,473 |
| Total               | 5,872 | 6,524 | 6,421 | 6,746 | 7,136 |

Source:  
Administrative Office of the Courts.



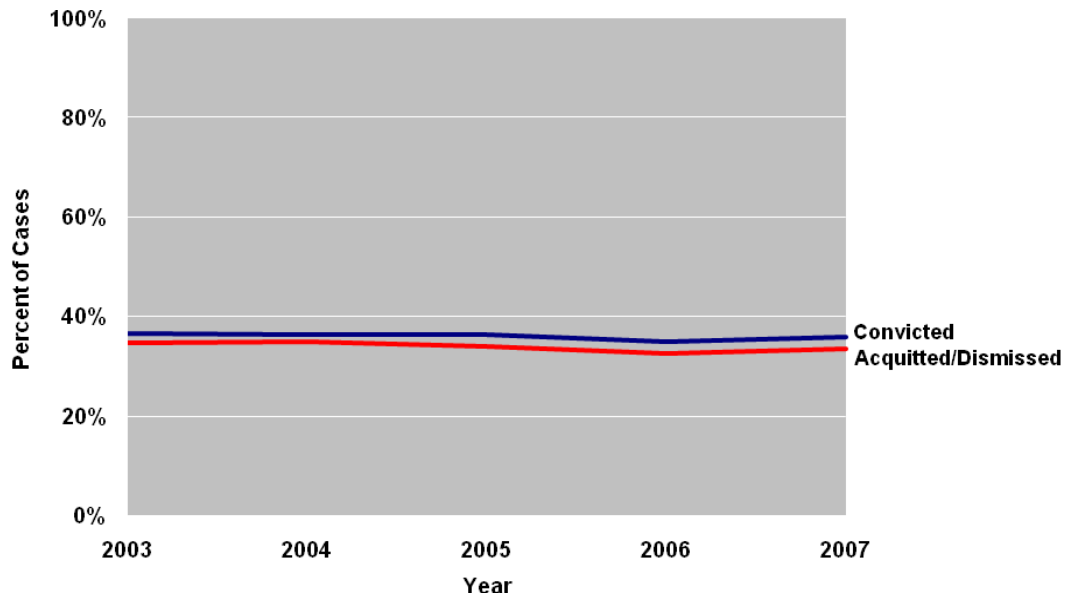
**Figure 11.f: Total Prescription Drug Cases, 2003-2007**



Note: Includes Circuit, District, and Juvenile Courts.

Source:  
Administrative Office of the Courts.

**Figure 11.g: Percent of Prescription Drug Cases Resulting in Conviction or Acquittal/Dismissal, 2003-2007**

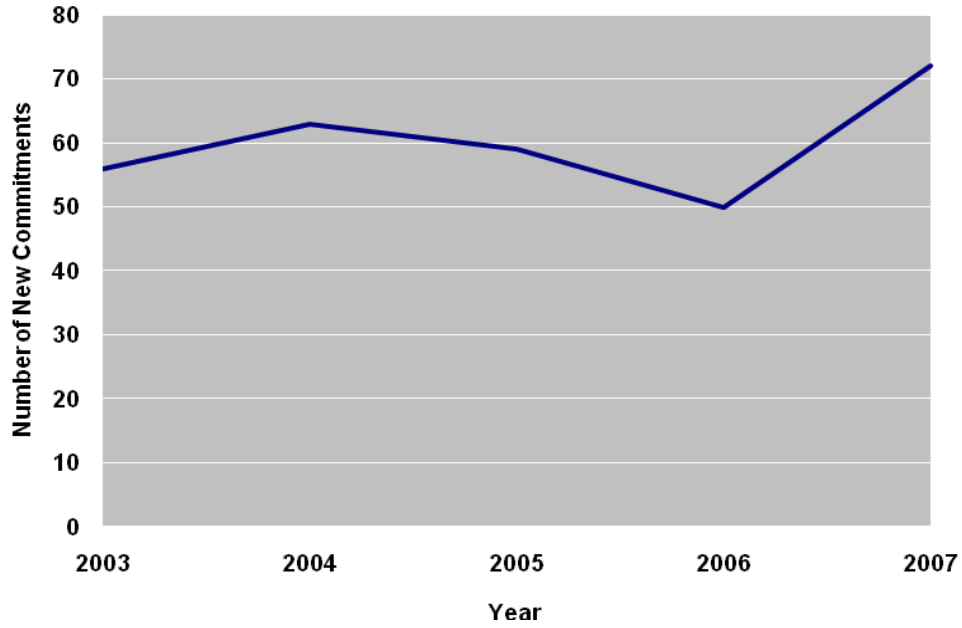


Note: Includes Circuit, District, and Juvenile Courts.

Source:  
Administrative Office of the Courts.



**Figure 11.h: Number of New Commitments for Prescription Drug Related Offenses, 2003-2007**



Source:  
Department of Corrections.



**Table 11.8: Number and Rate per 1,000 Population of All Controlled Substance Prescriptions Dispensed by County, 2005-2007**

| County       | 2005    |            |        | 2006    |            |        | 2007    |            |        | Percent Change in Rate 2005-2007 |
|--------------|---------|------------|--------|---------|------------|--------|---------|------------|--------|----------------------------------|
|              | Number  | Population | Rate   | Number  | Population | Rate   | Number  | Population | Rate   |                                  |
| Adair        | 29,386  | 17,573     | 1672.2 | 33,678  | 17,650     | 1908.1 | 36,021  | 17,830     | 2020.2 | 20.8%                            |
| Allen        | 52,041  | 18,706     | 2782.0 | 57,628  | 18,788     | 3067.3 | 55,676  | 18,899     | 2946.0 | 5.9                              |
| Anderson     | 35,673  | 20,394     | 1749.2 | 40,457  | 20,885     | 1937.1 | 44,702  | 21,245     | 2104.1 | 20.3                             |
| Ballard      | 13,744  | 8,277      | 1660.5 | 14,195  | 8,245      | 1721.6 | 16,143  | 8,307      | 1943.3 | 17.0                             |
| Barren       | 75,128  | 40,073     | 1874.8 | 74,434  | 40,737     | 1827.2 | 86,274  | 41,184     | 2094.8 | 11.7                             |
| Bath         | 18,457  | 11,626     | 1587.6 | 18,204  | 11,707     | 1555.0 | 25,444  | 11,592     | 2195.0 | 38.3                             |
| Bell         | 112,080 | 29,665     | 3778.2 | 114,905 | 29,544     | 3889.3 | 126,691 | 28,987     | 4370.6 | 15.7                             |
| Boone        | 172,985 | 106,272    | 1627.8 | 188,130 | 110,080    | 1709.0 | 209,421 | 112,459    | 1862.2 | 14.4                             |
| Bourbon      | 39,501  | 19,833     | 1991.7 | 41,284  | 19,839     | 2081.0 | 43,973  | 19,756     | 2225.8 | 11.8                             |
| Boyd         | 82,141  | 49,594     | 1656.3 | 86,515  | 49,371     | 1752.3 | 89,548  | 48,481     | 1847.1 | 11.5                             |
| Boyle        | 63,095  | 28,363     | 2224.6 | 59,975  | 28,444     | 2108.5 | 70,103  | 28,664     | 2445.7 | 9.9                              |
| Bracken      | 17,250  | 8,670      | 1989.6 | 17,618  | 8,655      | 2035.6 | 18,721  | 8,574      | 2183.5 | 9.7                              |
| Breathitt    | 45,321  | 15,957     | 2840.2 | 45,137  | 15,924     | 2834.5 | 51,959  | 15,651     | 3319.9 | 16.9                             |
| Breckinridge | 29,531  | 19,293     | 1530.7 | 24,698  | 19,225     | 1284.7 | 33,141  | 19,086     | 1736.4 | 13.4                             |
| Bullitt      | 98,816  | 68,474     | 1443.1 | 109,121 | 72,851     | 1497.9 | 126,884 | 73,931     | 1716.2 | 18.9                             |
| Butler       | 23,470  | 13,414     | 1749.7 | 26,679  | 13,397     | 1991.4 | 29,180  | 13,256     | 2201.3 | 25.8                             |
| Caldwell     | 30,716  | 12,973     | 2367.7 | 32,120  | 12,916     | 2486.8 | 31,591  | 12,769     | 2474.0 | 4.5                              |
| Calloway     | 66,253  | 35,122     | 1886.4 | 69,616  | 35,421     | 1965.4 | 73,787  | 36,189     | 2038.9 | 8.1                              |
| Campbell     | 144,078 | 87,251     | 1651.3 | 152,332 | 86,866     | 1753.6 | 166,216 | 86,858     | 1913.7 | 15.9                             |
| Carlisle     | 10,220  | 5,329      | 1917.8 | 10,914  | 5,317      | 2052.7 | 12,872  | 5,166      | 2491.7 | 29.9                             |
| Carroll      | 19,045  | 10,454     | 1821.8 | 21,793  | 10,521     | 2071.4 | 27,214  | 10,527     | 2585.2 | 41.9                             |
| Carter       | 51,934  | 27,306     | 1901.9 | 54,319  | 27,365     | 1985.0 | 54,564  | 27,424     | 1989.6 | 4.6                              |
| Casey        | 33,108  | 16,290     | 2032.4 | 32,983  | 16,326     | 2020.3 | 36,185  | 16,169     | 2237.9 | 10.1                             |
| Christian    | 94,713  | 70,145     | 1350.2 | 91,493  | 66,989     | 1365.8 | 114,072 | 80,868     | 1410.6 | 4.5                              |
| Clark        | 79,499  | 34,887     | 2278.8 | 86,432  | 35,275     | 2450.2 | 90,619  | 35,550     | 2549.1 | 11.9                             |



**Table 11.8: Number and Rate per 1,000 Population of All Controlled Substance Prescriptions Dispensed by County, 2005-2007, cont.**

| County     | 2005    |            |        | 2006    |            |        | 2007    |            |        | Percent Change in Rate 2005-2007 |
|------------|---------|------------|--------|---------|------------|--------|---------|------------|--------|----------------------------------|
|            | Number  | Population | Rate   | Number  | Population | Rate   | Number  | Population | Rate   |                                  |
| Clay       | 90,814  | 24,146     | 3761.0 | 83,346  | 24,052     | 3465.2 | 89,880  | 23,730     | 3787.6 | 0.7%                             |
| Clinton    | 35,327  | 9,559      | 3695.7 | 36,579  | 9,566      | 3823.9 | 39,215  | 9,536      | 4112.3 | 11.3                             |
| Crittenden | 25,920  | 8,984      | 2885.1 | 27,146  | 9,070      | 2992.9 | 25,571  | 9,130      | 2800.8 | -2.9                             |
| Cumberland | 20,827  | 7,147      | 2914.1 | 22,774  | 7,046      | 3232.2 | 24,927  | 6,876      | 3625.2 | 24.4                             |
| Daviess    | 106,865 | 93,060     | 1148.3 | 114,021 | 93,613     | 1218.0 | 134,206 | 93,756     | 1431.4 | 24.7                             |
| Edmonson   | 19,569  | 12,030     | 1626.7 | 19,871  | 12,054     | 1648.5 | 22,493  | 11,978     | 1877.9 | 15.4                             |
| Elliott    | 11,274  | 6,902      | 1633.4 | 8,765   | 7,187      | 1219.6 | 12,816  | 7,139      | 1795.2 | 9.9                              |
| Estill     | 36,573  | 15,089     | 2423.8 | 32,688  | 15,163     | 2155.8 | 40,264  | 14,975     | 2688.7 | 10.9                             |
| Fayette    | 402,135 | 268,080    | 1500.1 | 433,370 | 270,789    | 1600.4 | 468,882 | 279,044    | 1680.3 | 12.0                             |
| Fleming    | 26,041  | 14,610     | 1782.4 | 22,165  | 14,576     | 1520.7 | 28,837  | 14,695     | 1962.4 | 10.1                             |
| Floyd      | 153,030 | 42,218     | 3624.8 | 157,691 | 42,282     | 3729.5 | 159,209 | 42,021     | 3788.8 | 4.5                              |
| Franklin   | 97,747  | 48,207     | 2027.7 | 98,761  | 48,183     | 2049.7 | 109,262 | 48,425     | 2256.3 | 11.3                             |
| Fulton     | 15,218  | 7,217      | 2108.6 | 16,094  | 6,949      | 2316.0 | 17,230  | 6,795      | 2535.7 | 20.3                             |
| Gallatin   | 14,314  | 8,134      | 1759.8 | 16,287  | 8,153      | 1997.7 | 17,665  | 8,035      | 2198.5 | 24.9                             |
| Garrard    | 31,373  | 16,579     | 1892.3 | 31,757  | 16,933     | 1875.5 | 35,573  | 17,041     | 2087.5 | 10.3                             |
| Grant      | 48,755  | 24,610     | 1981.1 | 56,348  | 24,769     | 2274.9 | 62,584  | 25,161     | 2487.3 | 25.6                             |
| Graves     | 86,122  | 37,625     | 2289.0 | 88,285  | 37,872     | 2331.1 | 96,979  | 37,557     | 2582.2 | 12.8                             |
| Grayson    | 68,186  | 25,189     | 2707.0 | 66,540  | 25,425     | 2617.1 | 69,587  | 25,356     | 2744.4 | 1.4                              |
| Green      | 19,891  | 11,588     | 1716.5 | 19,930  | 11,641     | 1712.1 | 20,219  | 11,572     | 1747.2 | 1.8                              |
| Greenup    | 120,306 | 37,184     | 3235.4 | 125,509 | 37,374     | 3358.2 | 130,693 | 37,270     | 3506.7 | 8.4                              |
| Hancock    | 8,334   | 8,613      | 967.6  | 10,394  | 8,636      | 1203.6 | 12,852  | 8,617      | 1491.5 | 54.1                             |
| Hardin     | 124,270 | 96,947     | 1281.8 | 138,077 | 97,087     | 1422.2 | 148,936 | 97,949     | 1520.5 | 18.6                             |
| Harlan     | 79,937  | 31,614     | 2528.5 | 94,391  | 31,692     | 2978.4 | 100,865 | 31,065     | 3246.9 | 28.4                             |
| Harrison   | 37,001  | 18,527     | 1997.1 | 39,481  | 18,592     | 2123.5 | 43,023  | 18,552     | 2319.0 | 16.1                             |
| Hart       | 29,671  | 18,319     | 1619.7 | 29,219  | 18,547     | 1575.4 | 29,975  | 18,409     | 1628.3 | 0.5                              |



**Table 11.8: Number and Rate per 1,000 Population of All Controlled Substance Prescriptions Dispensed by County, 2005-2007, cont.**

| County     | 2005      |            |        | 2006      |            |        | 2007      |            |        | Percent Change<br>in Rate<br>2005-2007 |
|------------|-----------|------------|--------|-----------|------------|--------|-----------|------------|--------|--|
|            | Number    | Population | Rate   | Number    | Population | Rate   | Number    | Population | Rate   |  |
| Henderson  | 108,401   | 45,573     | 2378.6 | 120,226   | 45,666     | 2632.7 | 128,100   | 45,296     | 2828.1 | 18.9%                                  |
| Henry      | 26,588    | 15,903     | 1671.9 | 27,453    | 16,025     | 1713.1 | 33,951    | 15,711     | 2161.0 | 29.3                                   |
| Hickman    | 7,510     | 5,075      | 1479.8 | 8,724     | 4,974      | 1753.9 | 9,306     | 4,938      | 1884.6 | 27.4                                   |
| Hopkins    | 101,664   | 46,705     | 2176.7 | 105,590   | 46,830     | 2254.8 | 116,317   | 46,286     | 2513.0 | 15.4                                   |
| Jackson    | 31,887    | 13,618     | 2341.5 | 34,054    | 13,810     | 2465.9 | 34,925    | 13,586     | 2570.7 | 9.8                                    |
| Jefferson  | 1,277,198 | 699,827    | 1825.0 | 1,359,350 | 701,500    | 1937.8 | 1,533,638 | 709,264    | 2162.3 | 18.5                                   |
| Jessamine  | 78,369    | 43,463     | 1803.1 | 85,566    | 44,790     | 1910.4 | 98,375    | 45,555     | 2159.5 | 19.8                                   |
| Johnson    | 84,733    | 24,001     | 3530.4 | 90,591    | 24,188     | 3745.3 | 87,472    | 24,012     | 3642.8 | 3.2                                    |
| Kenton     | 213,717   | 153,665    | 1390.8 | 235,620   | 154,911    | 1521.0 | 254,988   | 156,675    | 1627.5 | 17.0                                   |
| Knott      | 42,429    | 17,561     | 2416.1 | 45,447    | 17,536     | 2591.6 | 45,139    | 17,280     | 2612.2 | 8.1                                    |
| Knox       | 82,980    | 32,069     | 2587.5 | 87,514    | 32,527     | 2690.5 | 93,543    | 32,528     | 2875.8 | 11.1                                   |
| Larue      | 23,119    | 13,699     | 1687.6 | 24,555    | 13,791     | 1780.5 | 25,323    | 13,661     | 1853.7 | 9.8                                    |
| Laurel     | 116,531   | 56,338     | 2068.4 | 132,370   | 56,979     | 2323.1 | 146,400   | 57,351     | 2552.7 | 23.4                                   |
| Lawrence   | 41,394    | 16,166     | 2560.6 | 43,735    | 16,321     | 2679.7 | 45,733    | 16,322     | 2801.9 | 9.4                                    |
| Lee        | 23,743    | 7,709      | 3079.9 | 24,885    | 7,648      | 3253.8 | 27,063    | 7,441      | 3637.0 | 18.1                                   |
| Leslie     | 32,062    | 11,994     | 2673.2 | 32,536    | 11,973     | 2717.4 | 32,645    | 11,777     | 2771.9 | 3.7                                    |
| Letcher    | 61,201    | 24,434     | 2504.7 | 62,390    | 24,520     | 2544.5 | 62,745    | 24,014     | 2612.9 | 4.3                                    |
| Lewis      | 28,372    | 13,872     | 2045.3 | 29,125    | 14,012     | 2078.6 | 29,184    | 13,885     | 2101.8 | 2.8                                    |
| Lincoln    | 51,733    | 25,122     | 2059.3 | 51,681    | 25,361     | 2037.8 | 56,111    | 25,245     | 2222.7 | 7.9                                    |
| Livingston | 25,511    | 9,760      | 2613.8 | 27,624    | 9,797      | 2819.6 | 31,755    | 9,610      | 3304.4 | 26.4                                   |
| Logan      | 46,072    | 27,169     | 1695.8 | 45,582    | 27,363     | 1665.8 | 50,058    | 27,129     | 1845.2 | 8.8                                    |
| Lyon       | 18,400    | 8,160      | 2254.9 | 20,466    | 8,273      | 2473.8 | 22,671    | 8,253      | 2747.0 | 21.8                                   |
| Madison    | 123,949   | 77,749     | 1594.2 | 133,359   | 79,015     | 1687.8 | 141,598   | 81,103     | 1745.9 | 9.5                                    |
| Magoffin   | 39,957    | 13,472     | 2965.9 | 48,111    | 13,449     | 3577.3 | 54,252    | 13,186     | 4114.4 | 38.7                                   |
| Marion     | 34,383    | 18,939     | 1815.5 | 37,203    | 18,979     | 1960.2 | 40,010    | 18,933     | 2113.2 | 16.4                                   |



**Table 11.8: Number and Rate per 1,000 Population of All Controlled Substance Prescriptions Dispensed by County, 2005-2007, cont.**

| County     | 2005    |            |        | 2006    |            |        | 2007    |            |        | Percent Change in Rate 2005-2007 |
|------------|---------|------------|--------|---------|------------|--------|---------|------------|--------|----------------------------------|
|            | Number  | Population | Rate   | Number  | Population | Rate   | Number  | Population | Rate   |                                  |
| Marshall   | 69,831  | 30,967     | 2255.0 | 72,131  | 31,278     | 2306.1 | 79,595  | 31,258     | 2546.4 | 12.9%                            |
| Martin     | 38,249  | 12,215     | 3131.3 | 40,200  | 12,093     | 3324.2 | 38,282  | 11,644     | 3287.7 | 5.0                              |
| Mason      | 29,212  | 17,140     | 1704.3 | 32,194  | 17,271     | 1864.0 | 33,133  | 17,190     | 1927.5 | 13.1                             |
| McCracken  | 148,020 | 64,698     | 2287.9 | 161,867 | 64,950     | 2492.2 | 174,186 | 64,765     | 2689.5 | 17.6                             |
| McCreary   | 42,679  | 17,233     | 2476.6 | 41,132  | 17,354     | 2370.2 | 44,580  | 17,326     | 2573.0 | 3.9                              |
| McLean     | 17,642  | 9,926      | 1777.4 | 18,108  | 9,844      | 1839.5 | 19,736  | 9,731      | 2028.2 | 14.1                             |
| Meade      | 28,807  | 28,447     | 1012.7 | 30,514  | 27,994     | 1090.0 | 33,510  | 27,270     | 1228.8 | 21.3                             |
| Menifee    | 12,321  | 6,809      | 1809.5 | 13,721  | 6,788      | 2021.4 | 15,586  | 6,764      | 2304.3 | 27.3                             |
| Mercer     | 44,610  | 21,610     | 2064.3 | 45,541  | 21,818     | 2087.3 | 47,773  | 21,814     | 2190.0 | 6.1                              |
| Metcalfe   | 18,778  | 10,197     | 1841.5 | 17,965  | 10,334     | 1738.4 | 21,789  | 10,268     | 2122.0 | 15.2                             |
| Monroe     | 29,582  | 11,660     | 2537.0 | 35,155  | 11,771     | 2986.6 | 32,838  | 11,663     | 2815.6 | 11.0                             |
| Montgomery | 50,300  | 24,256     | 2073.7 | 55,365  | 24,887     | 2224.7 | 60,306  | 25,228     | 2390.4 | 15.3                             |
| Morgan     | 22,271  | 14,334     | 1553.7 | 25,819  | 14,306     | 1804.8 | 30,495  | 14,236     | 2142.1 | 37.9                             |
| Muhlenberg | 72,590  | 31,548     | 2300.9 | 69,704  | 31,561     | 2208.5 | 82,272  | 31,341     | 2625.1 | 14.1                             |
| Nelson     | 75,425  | 41,088     | 1835.7 | 88,449  | 42,102     | 2100.8 | 99,198  | 42,517     | 2333.1 | 27.1                             |
| Nicholas   | 14,729  | 7,027      | 2096.1 | 14,691  | 6,958      | 2111.4 | 14,921  | 6,889      | 2165.9 | 3.3                              |
| Ohio       | 47,133  | 23,676     | 1990.8 | 48,052  | 23,844     | 2015.3 | 52,616  | 23,560     | 2233.3 | 12.2                             |
| Oldham     | 70,517  | 53,533     | 1317.3 | 77,248  | 55,285     | 1397.3 | 88,686  | 55,935     | 1585.5 | 20.4                             |
| Owen       | 16,563  | 11,374     | 1456.2 | 17,279  | 11,428     | 1512.0 | 19,165  | 11,390     | 1682.6 | 15.5                             |
| Owsley     | 17,404  | 4,746      | 3667.1 | 16,999  | 4,690      | 3624.5 | 21,885  | 4,613      | 4744.2 | 29.4                             |
| Pendleton  | 22,867  | 15,125     | 1511.9 | 25,518  | 15,334     | 1664.1 | 27,374  | 15,058     | 1817.9 | 20.2                             |
| Perry      | 90,197  | 29,452     | 3062.5 | 96,265  | 29,753     | 3235.5 | 103,226 | 29,213     | 3533.6 | 15.4                             |
| Pike       | 131,045 | 66,922     | 1958.2 | 149,705 | 66,860     | 2239.1 | 145,180 | 65,544     | 2215.0 | 13.1                             |
| Powell     | 38,085  | 13,687     | 2782.6 | 40,763  | 13,825     | 2948.5 | 43,201  | 13,811     | 3128.0 | 12.4                             |
| Pulaski    | 160,832 | 59,200     | 2716.8 | 168,245 | 59,749     | 2815.9 | 175,375 | 60,148     | 2915.7 | 7.3                              |



**Table 11.8: Number and Rate per 1,000 Population of All Controlled Substance Prescriptions Dispensed by County, 2005-2007, cont.**

| County          | 2005             |                  |               | 2006             |                  |               | 2007             |                  |               | Percent Change in Rate 2005-2007 |
|-----------------|------------------|------------------|---------------|------------------|------------------|---------------|------------------|------------------|---------------|----------------------------------|
|                 | Number           | Population       | Rate          | Number           | Population       | Rate          | Number           | Population       | Rate          |                                  |
| Robertson       | 3,457            | 2,279            | 1516.9        | 3,794            | 2,332            | 1626.9        | 4,063            | 2,202            | 1845.1        | 21.6%                            |
| Rockcastle      | 39,629           | 16,712           | 2371.3        | 33,794           | 16,857           | 2004.7        | 40,276           | 16,687           | 2413.6        | 1.8                              |
| Rowan           | 39,387           | 22,226           | 1772.1        | 41,395           | 22,234           | 1861.8        | 44,985           | 22,559           | 1994.1        | 12.5                             |
| Russell         | 15,138           | 17,020           | 889.4         | 16,097           | 17,174           | 937.3         | 17,413           | 17,140           | 1015.9        | 14.2                             |
| Scott           | 67,592           | 39,380           | 1716.4        | 76,970           | 41,605           | 1850.0        | 84,847           | 42,954           | 1975.3        | 15.1                             |
| Shelby          | 61,814           | 38,205           | 1618.0        | 66,298           | 39,717           | 1669.3        | 75,944           | 40,458           | 1877.1        | 16.0                             |
| Simpson         | 37,927           | 17,021           | 2228.2        | 36,130           | 17,180           | 2103.0        | 40,489           | 17,070           | 2371.9        | 6.4                              |
| Spencer         | 25,951           | 15,651           | 1658.1        | 30,387           | 16,475           | 1844.4        | 35,770           | 16,837           | 2124.5        | 28.1                             |
| Taylor          | 52,895           | 23,754           | 2226.8        | 54,576           | 23,731           | 2299.8        | 59,309           | 23,917           | 2479.8        | 11.4                             |
| Todd            | 14,640           | 11,944           | 1225.7        | 15,944           | 12,101           | 1317.6        | 18,747           | 12,044           | 1556.5        | 27.0                             |
| Trigg           | 24,377           | 13,349           | 1826.1        | 25,086           | 13,399           | 1872.2        | 29,518           | 13,401           | 2202.7        | 20.6                             |
| Trimble         | 11,468           | 9,023            | 1271.0        | 12,547           | 9,074            | 1382.7        | 15,214           | 8,983            | 1693.6        | 33.3                             |
| Union           | 39,499           | 15,592           | 2533.3        | 34,190           | 15,371           | 2224.3        | 38,114           | 15,092           | 2525.4        | -0.3                             |
| Warren          | 178,562          | 98,960           | 1804.4        | 182,890          | 101,266          | 1806.0        | 201,944          | 104,023          | 1941.3        | 7.6                              |
| Washington      | 18,854           | 11,399           | 1654.0        | 19,859           | 11,444           | 1735.3        | 21,455           | 11,558           | 1856.3        | 12.2                             |
| Wayne           | 48,121           | 20,352           | 2364.4        | 50,497           | 20,504           | 2462.8        | 51,043           | 20,637           | 2473.4        | 4.6                              |
| Webster         | 33,164           | 14,161           | 2341.9        | 31,087           | 14,083           | 2207.4        | 35,809           | 13,890           | 2578.0        | 10.1                             |
| Whitley         | 142,639          | 38,029           | 3750.8        | 154,044          | 38,142           | 4038.7        | 167,387          | 38,342           | 4365.6        | 16.4                             |
| Wolfe           | 19,198           | 7,070            | 2715.4        | 20,280           | 7,095            | 2858.4        | 23,811           | 7,043            | 3380.8        | 24.5                             |
| Woodford        | 40,767           | 24,246           | 1681.4        | 41,149           | 24,386           | 1687.4        | 43,437           | 24,314           | 1786.5        | 6.3                              |
| <b>Kentucky</b> | <b>8,094,356</b> | <b>4,173,405</b> | <b>1939.5</b> | <b>8,557,550</b> | <b>4,206,074</b> | <b>2034.6</b> | <b>9,368,529</b> | <b>4,241,474</b> | <b>2208.8</b> | <b>13.4%</b>                     |

Source:

Cabinet for Health and Family Services, KASPER.

U.S. Bureau of the Census, Population Division. (2008). Table 1: Annual estimates of the population for counties of Kentucky: April 1, 2000 to July 1, 2007. Retrieved November 1, 2008, from <http://www.census.gov/popest/counties/tables/CO-EST2007-01-21.xls>



**Table 11.9: Number and Rate per 1,000 Population of Hydrocodone Prescriptions Dispensed by County, 2005-2007**

| County       | 2005   |            |        | 2006   |            |        | 2007   |            |        | Percent Change<br>in Rate<br>2005-2007 |
|--------------|--------|------------|--------|--------|------------|--------|--------|------------|--------|--|
|              | Number | Population | Rate   | Number | Population | Rate   | Number | Population | Rate   |  |
| Adair        | 9,874  | 17,573     | 561.9  | 11,832 | 17,650     | 670.4  | 12,189 | 17,830     | 683.6  | 21.7%                                  |
| Allen        | 18,334 | 18,706     | 980.1  | 21,510 | 18,788     | 1144.9 | 21,736 | 18,899     | 1150.1 | 17.3                                   |
| Anderson     | 11,839 | 20,394     | 580.5  | 14,038 | 20,885     | 672.2  | 15,625 | 21,245     | 735.5  | 26.7                                   |
| Ballard      | 4,898  | 8,277      | 591.8  | 5,009  | 8,245      | 607.5  | 5,750  | 8,307      | 692.2  | 17.0                                   |
| Barren       | 25,003 | 40,073     | 623.9  | 26,513 | 40,737     | 650.8  | 32,210 | 41,184     | 782.1  | 25.3                                   |
| Bath         | 8,633  | 11,626     | 742.6  | 8,037  | 11,707     | 686.5  | 9,279  | 11,592     | 800.5  | 7.8                                    |
| Bell         | 40,423 | 29,665     | 1362.6 | 43,291 | 29,544     | 1465.3 | 48,604 | 28,987     | 1676.8 | 23.1                                   |
| Boone        | 45,966 | 106,272    | 432.5  | 48,997 | 110,080    | 445.1  | 53,057 | 112,459    | 471.8  | 9.1                                    |
| Bourbon      | 13,629 | 19,833     | 687.2  | 13,881 | 19,839     | 699.7  | 15,030 | 19,756     | 760.8  | 10.7                                   |
| Boyd         | 24,440 | 49,594     | 492.8  | 24,799 | 49,371     | 502.3  | 25,209 | 48,481     | 520.0  | 5.5                                    |
| Boyle        | 19,419 | 28,363     | 684.7  | 18,747 | 28,444     | 659.1  | 21,942 | 28,664     | 765.5  | 11.8                                   |
| Bracken      | 4,358  | 8,670      | 502.7  | 4,754  | 8,655      | 549.3  | 4,999  | 8,574      | 583.0  | 16.0                                   |
| Breathitt    | 17,211 | 15,957     | 1078.6 | 17,358 | 15,924     | 1090.1 | 19,818 | 15,651     | 1266.2 | 17.4                                   |
| Breckinridge | 8,309  | 19,293     | 430.7  | 7,058  | 19,225     | 367.1  | 9,887  | 19,086     | 518.0  | 20.3                                   |
| Bullitt      | 32,571 | 68,474     | 475.7  | 36,720 | 72,851     | 504.0  | 42,424 | 73,931     | 573.8  | 20.6                                   |
| Butler       | 9,003  | 13,414     | 671.2  | 10,886 | 13,397     | 812.6  | 12,011 | 13,256     | 906.1  | 35.0                                   |
| Caldwell     | 10,940 | 12,973     | 843.3  | 11,811 | 12,916     | 914.4  | 10,968 | 12,769     | 859.0  | 1.9                                    |
| Calloway     | 22,024 | 35,122     | 627.1  | 22,312 | 35,421     | 629.9  | 23,106 | 36,189     | 638.5  | 1.8                                    |
| Campbell     | 40,576 | 87,251     | 465.0  | 42,273 | 86,866     | 486.6  | 46,323 | 86,858     | 533.3  | 14.7                                   |
| Carlisle     | 3,077  | 5,329      | 577.4  | 3,314  | 5,317      | 623.3  | 4,060  | 5,166      | 785.9  | 36.1                                   |
| Carroll      | 6,089  | 10,454     | 582.5  | 7,108  | 10,521     | 675.6  | 9,180  | 10,527     | 872.0  | 49.7                                   |
| Carter       | 16,225 | 27,306     | 594.2  | 16,167 | 27,365     | 590.8  | 15,572 | 27,424     | 567.8  | -4.4                                   |
| Casey        | 10,639 | 16,290     | 653.1  | 10,450 | 16,326     | 640.1  | 11,516 | 16,169     | 712.2  | 9.1                                    |
| Christian    | 30,163 | 70,145     | 430.0  | 28,836 | 66,989     | 430.5  | 36,033 | 80,868     | 445.6  | 3.6                                    |
| Clark        | 28,757 | 34,887     | 824.3  | 30,445 | 35,275     | 863.1  | 32,318 | 35,550     | 909.1  | 10.3                                   |



**Table 11.9: Number and Rate per 1,000 Population of Hydrocodone Prescriptions Dispensed by County, 2005-2007, cont.**

| County     | 2005    |            |        | 2006    |            |        | 2007    |            |        | Percent Change<br>in Rate<br>2005-2007 |
|------------|---------|------------|--------|---------|------------|--------|---------|------------|--------|--|
|            | Number  | Population | Rate   | Number  | Population | Rate   | Number  | Population | Rate   |  |
| Clay       | 39,947  | 24,146     | 1654.4 | 38,833  | 24,052     | 1614.5 | 40,475  | 23,730     | 1705.6 | 3.1%                                   |
| Clinton    | 11,515  | 9,559      | 1204.6 | 13,030  | 9,566      | 1362.1 | 14,919  | 9,536      | 1564.5 | 29.9                                   |
| Crittenden | 9,647   | 8,984      | 1073.8 | 9,808   | 9,070      | 1081.4 | 9,071   | 9,130      | 993.5  | -7.5                                   |
| Cumberland | 6,220   | 7,147      | 870.3  | 7,565   | 7,046      | 1073.7 | 7,965   | 6,876      | 1158.4 | 33.1                                   |
| Daviess    | 28,759  | 93,060     | 309.0  | 31,408  | 93,613     | 335.5  | 36,450  | 93,756     | 388.8  | 25.8                                   |
| Edmonson   | 7,527   | 12,030     | 625.7  | 7,976   | 12,054     | 661.7  | 9,234   | 11,978     | 770.9  | 23.2                                   |
| Elliott    | 3,129   | 6,902      | 453.3  | 2,661   | 7,187      | 370.3  | 3,775   | 7,139      | 528.8  | 16.6                                   |
| Estill     | 12,737  | 15,089     | 844.1  | 12,661  | 15,163     | 835.0  | 15,353  | 14,975     | 1025.2 | 21.5                                   |
| Fayette    | 121,368 | 268,080    | 452.7  | 131,315 | 270,789    | 484.9  | 141,128 | 279,044    | 505.8  | 11.7                                   |
| Fleming    | 7,968   | 14,610     | 545.4  | 7,847   | 14,576     | 538.4  | 8,417   | 14,695     | 572.8  | 5.0                                    |
| Floyd      | 63,690  | 42,218     | 1508.6 | 64,122  | 42,282     | 1516.5 | 63,491  | 42,021     | 1510.9 | 0.2                                    |
| Franklin   | 29,389  | 48,207     | 609.6  | 30,151  | 48,183     | 625.8  | 33,720  | 48,425     | 696.3  | 14.2                                   |
| Fulton     | 5,188   | 7,217      | 718.9  | 5,886   | 6,949      | 847.0  | 6,134   | 6,795      | 902.7  | 25.6                                   |
| Gallatin   | 4,103   | 8,134      | 504.4  | 4,946   | 8,153      | 606.6  | 5,311   | 8,035      | 661.0  | 31.0                                   |
| Garrard    | 10,602  | 16,579     | 639.5  | 10,953  | 16,933     | 646.8  | 12,102  | 17,041     | 710.2  | 11.1                                   |
| Grant      | 14,154  | 24,610     | 575.1  | 16,231  | 24,769     | 655.3  | 17,610  | 25,161     | 699.9  | 21.7                                   |
| Graves     | 28,111  | 37,625     | 747.1  | 27,721  | 37,872     | 732.0  | 30,354  | 37,557     | 808.2  | 8.2                                    |
| Grayson    | 22,103  | 25,189     | 877.5  | 22,658  | 25,425     | 891.2  | 23,797  | 25,356     | 938.5  | 7.0                                    |
| Green      | 5,809   | 11,588     | 501.3  | 6,225   | 11,641     | 534.7  | 5,926   | 11,572     | 512.1  | 2.2                                    |
| Greenup    | 33,923  | 37,184     | 912.3  | 33,594  | 37,374     | 898.9  | 34,629  | 37,270     | 929.1  | 1.8                                    |
| Hancock    | 2,278   | 8,613      | 264.5  | 3,065   | 8,636      | 354.9  | 3,459   | 8,617      | 401.4  | 51.8                                   |
| Hardin     | 33,392  | 96,947     | 344.4  | 38,643  | 97,087     | 398.0  | 40,759  | 97,949     | 416.1  | 20.8                                   |
| Harlan     | 29,325  | 31,614     | 927.6  | 34,811  | 31,692     | 1098.4 | 36,718  | 31,065     | 1182.0 | 27.4                                   |
| Harrison   | 10,114  | 18,527     | 545.9  | 11,382  | 18,592     | 612.2  | 12,183  | 18,552     | 656.7  | 20.3                                   |
| Hart       | 8,508   | 18,319     | 464.4  | 9,122   | 18,547     | 491.8  | 9,455   | 18,409     | 513.6  | 10.6                                   |



**Table 11.9: Number and Rate per 1,000 Population of Hydrocodone Prescriptions Dispensed by County, 2005-2007, cont.**

| County     | 2005    |            |        | 2006    |            |        | 2007    |            |        | Percent Change<br>in Rate<br>2005-2007 |
|------------|---------|------------|--------|---------|------------|--------|---------|------------|--------|--|
|            | Number  | Population | Rate   | Number  | Population | Rate   | Number  | Population | Rate   |  |
| Henderson  | 28,321  | 45,573     | 621.4  | 32,898  | 45,666     | 720.4  | 35,633  | 45,296     | 786.7  | 26.6%                                  |
| Henry      | 7,705   | 15,903     | 484.5  | 8,752   | 16,025     | 546.1  | 11,662  | 15,711     | 742.3  | 53.2                                   |
| Hickman    | 2,419   | 5,075      | 476.7  | 2,694   | 4,974      | 541.6  | 2,773   | 4,938      | 561.6  | 17.8                                   |
| Hopkins    | 36,341  | 46,705     | 778.1  | 37,435  | 46,830     | 799.4  | 40,879  | 46,286     | 883.2  | 13.5                                   |
| Jackson    | 11,215  | 13,618     | 823.5  | 12,232  | 13,810     | 885.7  | 12,588  | 13,586     | 926.5  | 12.5                                   |
| Jefferson  | 384,050 | 699,827    | 548.8  | 420,262 | 701,500    | 599.1  | 484,138 | 709,264    | 682.6  | 24.4                                   |
| Jessamine  | 25,812  | 43,463     | 593.9  | 27,178  | 44,790     | 606.8  | 30,751  | 45,555     | 675.0  | 13.7                                   |
| Johnson    | 27,779  | 24,001     | 1157.4 | 29,547  | 24,188     | 1221.6 | 28,705  | 24,012     | 1195.4 | 3.3                                    |
| Kenton     | 57,627  | 153,665    | 375.0  | 62,335  | 154,911    | 402.4  | 65,535  | 156,675    | 418.3  | 11.5                                   |
| Knott      | 17,740  | 17,561     | 1010.2 | 18,718  | 17,536     | 1067.4 | 18,843  | 17,280     | 1090.5 | 7.9                                    |
| Knox       | 33,306  | 32,069     | 1038.6 | 36,999  | 32,527     | 1137.5 | 38,415  | 32,528     | 1181.0 | 13.7                                   |
| Larue      | 6,126   | 13,699     | 447.2  | 6,758   | 13,791     | 490.0  | 6,548   | 13,661     | 479.3  | 7.2                                    |
| Laurel     | 42,878  | 56,338     | 761.1  | 50,083  | 56,979     | 879.0  | 54,891  | 57,351     | 957.1  | 25.8                                   |
| Lawrence   | 14,933  | 16,166     | 923.7  | 15,088  | 16,321     | 924.5  | 15,164  | 16,322     | 929.1  | 0.6                                    |
| Lee        | 9,304   | 7,709      | 1206.9 | 9,873   | 7,648      | 1290.9 | 10,284  | 7,441      | 1382.1 | 14.5                                   |
| Leslie     | 13,040  | 11,994     | 1087.2 | 13,247  | 11,973     | 1106.4 | 14,219  | 11,777     | 1207.4 | 11.1                                   |
| Letcher    | 27,242  | 24,434     | 1114.9 | 28,913  | 24,520     | 1179.2 | 27,731  | 24,014     | 1154.8 | 3.6                                    |
| Lewis      | 8,882   | 13,872     | 640.3  | 9,165   | 14,012     | 654.1  | 9,553   | 13,885     | 688.0  | 7.5                                    |
| Lincoln    | 16,723  | 25,122     | 665.7  | 17,268  | 25,361     | 680.9  | 18,628  | 25,245     | 737.9  | 10.8                                   |
| Livingston | 9,659   | 9,760      | 989.7  | 10,148  | 9,797      | 1035.8 | 11,574  | 9,610      | 1204.4 | 21.7                                   |
| Logan      | 13,941  | 27,169     | 513.1  | 15,382  | 27,363     | 562.1  | 17,072  | 27,129     | 629.3  | 22.6                                   |
| Lyon       | 6,259   | 8,160      | 767.0  | 6,923   | 8,273      | 836.8  | 7,445   | 8,253      | 902.1  | 17.6                                   |
| Madison    | 41,895  | 77,749     | 538.8  | 45,669  | 79,015     | 578.0  | 47,492  | 81,103     | 585.6  | 8.7                                    |
| Magoffin   | 16,046  | 13,472     | 1191.1 | 19,040  | 13,449     | 1415.7 | 21,080  | 13,186     | 1598.7 | 34.2                                   |
| Marion     | 10,601  | 18,939     | 559.7  | 12,111  | 18,979     | 638.1  | 13,516  | 18,933     | 713.9  | 27.5                                   |



**Table 11.9: Number and Rate per 1,000 Population of Hydrocodone Prescriptions Dispensed by County, 2005-2007, cont.**

| County     | 2005   |            |        | 2006   |            |        | 2007   |            |        | Percent Change<br>in Rate<br>2005-2007 |
|------------|--------|------------|--------|--------|------------|--------|--------|------------|--------|--|
|            | Number | Population | Rate   | Number | Population | Rate   | Number | Population | Rate   |  |
| Marshall   | 24,590 | 30,967     | 794.1  | 24,035 | 31,278     | 768.4  | 25,397 | 31,258     | 812.5  | 2.3%                                   |
| Martin     | 11,657 | 12,215     | 954.3  | 11,803 | 12,093     | 976.0  | 10,962 | 11,644     | 941.4  | -1.4                                   |
| Mason      | 6,557  | 17,140     | 382.6  | 8,032  | 17,271     | 465.1  | 7,961  | 17,190     | 463.1  | 21.1                                   |
| McCracken  | 49,120 | 64,698     | 759.2  | 52,250 | 64,950     | 804.5  | 54,076 | 64,765     | 835.0  | 10.0                                   |
| McCreary   | 13,111 | 17,233     | 760.8  | 13,266 | 17,354     | 764.4  | 14,164 | 17,326     | 817.5  | 7.5                                    |
| McLean     | 5,188  | 9,926      | 522.7  | 5,769  | 9,844      | 586.0  | 6,117  | 9,731      | 628.6  | 20.3                                   |
| Meade      | 9,146  | 28,447     | 321.5  | 9,994  | 27,994     | 357.0  | 11,122 | 27,270     | 407.8  | 26.9                                   |
| Menifee    | 4,563  | 6,809      | 670.1  | 5,101  | 6,788      | 751.5  | 5,790  | 6,764      | 856.0  | 27.7                                   |
| Mercer     | 14,040 | 21,610     | 649.7  | 14,093 | 21,818     | 645.9  | 15,162 | 21,814     | 695.1  | 7.0                                    |
| Metcalfe   | 6,377  | 10,197     | 625.4  | 6,447  | 10,334     | 623.9  | 7,941  | 10,268     | 773.4  | 23.7                                   |
| Monroe     | 10,906 | 11,660     | 935.3  | 13,279 | 11,771     | 1128.1 | 12,571 | 11,663     | 1077.9 | 15.2                                   |
| Montgomery | 18,072 | 24,256     | 745.1  | 20,330 | 24,887     | 816.9  | 21,713 | 25,228     | 860.7  | 15.5                                   |
| Morgan     | 7,418  | 14,334     | 517.5  | 8,865  | 14,306     | 619.7  | 10,490 | 14,236     | 736.9  | 42.4                                   |
| Muhlenberg | 27,738 | 31,548     | 879.2  | 29,030 | 31,561     | 919.8  | 32,676 | 31,341     | 1042.6 | 18.6                                   |
| Nelson     | 21,313 | 41,088     | 518.7  | 25,364 | 42,102     | 602.4  | 29,924 | 42,517     | 703.8  | 35.7                                   |
| Nicholas   | 5,033  | 7,027      | 716.2  | 4,987  | 6,958      | 716.7  | 5,701  | 6,889      | 827.6  | 15.5                                   |
| Ohio       | 14,030 | 23,676     | 592.6  | 14,932 | 23,844     | 626.2  | 17,758 | 23,560     | 753.7  | 27.2                                   |
| Oldham     | 18,792 | 53,533     | 351.0  | 20,971 | 55,285     | 379.3  | 24,577 | 55,935     | 439.4  | 25.2                                   |
| Owen       | 4,805  | 11,374     | 422.5  | 5,255  | 11,428     | 459.8  | 5,744  | 11,390     | 504.3  | 19.4                                   |
| Owsley     | 6,614  | 4,746      | 1393.6 | 6,507  | 4,690      | 1387.4 | 8,394  | 4,613      | 1819.6 | 30.6                                   |
| Pendleton  | 6,455  | 15,125     | 426.8  | 7,176  | 15,334     | 468.0  | 7,746  | 15,058     | 514.4  | 20.5                                   |
| Perry      | 35,018 | 29,452     | 1189.0 | 37,517 | 29,753     | 1260.9 | 42,014 | 29,213     | 1438.2 | 21.0                                   |
| Pike       | 54,971 | 66,922     | 821.4  | 62,733 | 66,860     | 938.3  | 58,820 | 65,544     | 897.4  | 9.3                                    |
| Powell     | 14,534 | 13,687     | 1061.9 | 15,780 | 13,825     | 1141.4 | 16,899 | 13,811     | 1223.6 | 15.2                                   |
| Pulaski    | 48,274 | 59,200     | 815.4  | 52,489 | 59,749     | 878.5  | 52,646 | 60,148     | 875.3  | 7.3                                    |



**Table 11.9: Number and Rate per 1,000 Population of Hydrocodone Prescriptions Dispensed by County, 2005-2007, cont.**

| County          | 2005             |                  |              | 2006             |                  |              | 2007             |                  |              | Percent Change<br>in Rate<br>2005-2007 |
|-----------------|------------------|------------------|--------------|------------------|------------------|--------------|------------------|------------------|--------------|--|
|                 | Number           | Population       | Rate         | Number           | Population       | Rate         | Number           | Population       | Rate         |  |
| Robertson       | 1,014            | 2,279            | 444.9        | 1,197            | 2,332            | 513.3        | 1,269            | 2,202            | 576.3        | 29.5%                                  |
| Rockcastle      | 14,592           | 16,712           | 873.1        | 13,742           | 16,857           | 815.2        | 15,311           | 16,687           | 917.5        | 5.1                                    |
| Rowan           | 12,665           | 22,226           | 569.8        | 13,201           | 22,234           | 593.7        | 14,291           | 22,559           | 633.5        | 11.2                                   |
| Russell         | 5,669            | 17,020           | 333.1        | 5,786            | 17,174           | 336.9        | 6,215            | 17,140           | 362.6        | 8.9                                    |
| Scott           | 23,469           | 39,380           | 596.0        | 27,378           | 41,605           | 658.0        | 30,340           | 42,954           | 706.3        | 18.5                                   |
| Shelby          | 17,630           | 38,205           | 461.5        | 19,885           | 39,717           | 500.7        | 24,074           | 40,458           | 595.0        | 28.9                                   |
| Simpson         | 14,053           | 17,021           | 825.6        | 13,625           | 17,180           | 793.1        | 15,069           | 17,070           | 882.8        | 6.9                                    |
| Spencer         | 8,474            | 15,651           | 541.4        | 10,286           | 16,475           | 624.3        | 12,568           | 16,837           | 746.5        | 37.9                                   |
| Taylor          | 15,897           | 23,754           | 669.2        | 16,795           | 23,731           | 707.7        | 18,287           | 23,917           | 764.6        | 14.3                                   |
| Todd            | 4,716            | 11,944           | 394.8        | 5,367            | 12,101           | 443.5        | 6,451            | 12,044           | 535.6        | 35.7                                   |
| Trigg           | 8,015            | 13,349           | 600.4        | 8,261            | 13,399           | 616.5        | 9,338            | 13,401           | 696.8        | 16.1                                   |
| Trimble         | 3,519            | 9,023            | 390.0        | 4,105            | 9,074            | 452.4        | 5,107            | 8,983            | 568.5        | 45.8                                   |
| Union           | 13,045           | 15,592           | 836.6        | 11,528           | 15,371           | 750.0        | 13,189           | 15,092           | 873.9        | 4.5                                    |
| Warren          | 60,634           | 98,960           | 612.7        | 65,564           | 101,266          | 647.4        | 73,887           | 104,023          | 710.3        | 15.9                                   |
| Washington      | 4,916            | 11,399           | 431.3        | 5,648            | 11,444           | 493.5        | 6,112            | 11,558           | 528.8        | 22.6                                   |
| Wayne           | 18,810           | 20,352           | 924.2        | 20,351           | 20,504           | 992.5        | 20,219           | 20,637           | 979.7        | 6.0                                    |
| Webster         | 11,092           | 14,161           | 783.3        | 10,579           | 14,083           | 751.2        | 11,876           | 13,890           | 855.0        | 9.2                                    |
| Whitley         | 50,399           | 38,029           | 1325.3       | 56,589           | 38,142           | 1483.6       | 58,870           | 38,342           | 1535.4       | 15.9                                   |
| Wolfe           | 7,257            | 7,070            | 1026.4       | 7,639            | 7,095            | 1076.7       | 9,517            | 7,043            | 1351.3       | 31.6                                   |
| Woodford        | 13,142           | 24,246           | 542.0        | 13,366           | 24,386           | 548.1        | 13,887           | 24,314           | 571.2        | 5.4                                    |
| <b>Kentucky</b> | <b>2,629,080</b> | <b>4,173,405</b> | <b>630.0</b> | <b>2,824,375</b> | <b>4,206,074</b> | <b>671.5</b> | <b>3,078,642</b> | <b>4,241,474</b> | <b>725.8</b> | <b>13.4%</b>                           |

Source:

Cabinet for Health and Family Services, KASPER.

U.S. Bureau of the Census, Population Division. (2008). Table 1: Annual estimates of the population for counties of Kentucky: April 1, 2000 to July 1, 2007. Retrieved November 1, 2008, from <http://www.census.gov/popest/counties/tables/CO-EST2007-01-21.xls>



**Table 11.10: Number and Rate per 1,000 Population of Methadone Prescriptions Dispensed by County, 2005-2007**

| County       | 2005   |            |      | 2006   |            |      | 2007   |            |      | Percent Change<br>in Rate<br>2005-2007 |
|--------------|--------|------------|------|--------|------------|------|--------|------------|------|--|
|              | Number | Population | Rate | Number | Population | Rate | Number | Population | Rate |  |
| Adair        | 187    | 17,573     | 10.6 | 148    | 17,650     | 8.4  | 150    | 17,830     | 8.4  | -20.9%                                 |
| Allen        | 254    | 18,706     | 13.6 | 223    | 18,788     | 11.9 | 234    | 18,899     | 12.4 | -8.8                                   |
| Anderson     | 318    | 20,394     | 15.6 | 420    | 20,885     | 20.1 | 377    | 21,245     | 17.7 | 13.8                                   |
| Ballard      | 74     | 8,277      | 8.9  | 90     | 8,245      | 10.9 | 79     | 8,307      | 9.5  | 6.4                                    |
| Barren       | 255    | 40,073     | 6.4  | 280    | 40,737     | 6.9  | 290    | 41,184     | 7.0  | 10.7                                   |
| Bath         | 338    | 11,626     | 29.1 | 376    | 11,707     | 32.1 | 449    | 11,592     | 38.7 | 33.2                                   |
| Bell         | 492    | 29,665     | 16.6 | 505    | 29,544     | 17.1 | 425    | 28,987     | 14.7 | -11.6                                  |
| Boone        | 1,581  | 106,272    | 14.9 | 1,759  | 110,080    | 16.0 | 1,857  | 112,459    | 16.5 | 11.0                                   |
| Bourbon      | 730    | 19,833     | 36.8 | 817    | 19,839     | 41.2 | 775    | 19,756     | 39.2 | 6.6                                    |
| Boyd         | 210    | 49,594     | 4.2  | 265    | 49,371     | 5.4  | 258    | 48,481     | 5.3  | 25.7                                   |
| Boyle        | 741    | 28,363     | 26.1 | 733    | 28,444     | 25.8 | 697    | 28,664     | 24.3 | -6.9                                   |
| Bracken      | 216    | 8,670      | 24.9 | 193    | 8,655      | 22.3 | 250    | 8,574      | 29.2 | 17.0                                   |
| Breathitt    | 1,274  | 15,957     | 79.8 | 1,132  | 15,924     | 71.1 | 1,257  | 15,651     | 80.3 | 0.6                                    |
| Breckinridge | 290    | 19,293     | 15.0 | 245    | 19,225     | 12.7 | 235    | 19,086     | 12.3 | -18.1                                  |
| Bullitt      | 632    | 68,474     | 9.2  | 676    | 72,851     | 9.3  | 807    | 73,931     | 10.9 | 18.3                                   |
| Butler       | 70     | 13,414     | 5.2  | 58     | 13,397     | 4.3  | 52     | 13,256     | 3.9  | -24.8                                  |
| Caldwell     | 175    | 12,973     | 13.5 | 148    | 12,916     | 11.5 | 104    | 12,769     | 8.1  | -39.6                                  |
| Calloway     | 475    | 35,122     | 13.5 | 483    | 35,421     | 13.6 | 354    | 36,189     | 9.8  | -27.7                                  |
| Campbell     | 1,614  | 87,251     | 18.5 | 1,568  | 86,866     | 18.1 | 1,544  | 86,858     | 17.8 | -3.9                                   |
| Carlisle     | 136    | 5,329      | 25.5 | 79     | 5,317      | 14.9 | 101    | 5,166      | 19.6 | -23.4                                  |
| Carroll      | 117    | 10,454     | 11.2 | 134    | 10,521     | 12.7 | 153    | 10,527     | 14.5 | 29.9                                   |
| Carter       | 414    | 27,306     | 15.2 | 478    | 27,365     | 17.5 | 317    | 27,424     | 11.6 | -23.8                                  |
| Casey        | 276    | 16,290     | 16.9 | 308    | 16,326     | 18.9 | 307    | 16,169     | 19.0 | 12.1                                   |
| Christian    | 263    | 70,145     | 3.7  | 314    | 66,989     | 4.7  | 336    | 80,868     | 4.2  | 10.8                                   |
| Clark        | 1,526  | 34,887     | 43.7 | 1,569  | 35,275     | 44.5 | 1,850  | 35,550     | 52.0 | 19.0                                   |



**Table 11.10: Number and Rate per 1,000 Population of Methadone Prescriptions Dispensed by County, 2005-2007, cont.**

| County     | 2005   |            |      | 2006   |            |      | 2007   |            |      | Percent Change<br>in Rate<br>2005-2007 |
|------------|--------|------------|------|--------|------------|------|--------|------------|------|--|
|            | Number | Population | Rate | Number | Population | Rate | Number | Population | Rate |  |
| Clay       | 1,091  | 24,146     | 45.2 | 1,149  | 24,052     | 47.8 | 992    | 23,730     | 41.8 | -7.5%                                  |
| Clinton    | 275    | 9,559      | 28.8 | 260    | 9,566      | 27.2 | 255    | 9,536      | 26.7 | -7.0                                   |
| Crittenden | 167    | 8,984      | 18.6 | 224    | 9,070      | 24.7 | 182    | 9,130      | 19.9 | 7.2                                    |
| Cumberland | 109    | 7,147      | 15.3 | 146    | 7,046      | 20.7 | 139    | 6,876      | 20.2 | 32.5                                   |
| Daviess    | 569    | 93,060     | 6.1  | 536    | 93,613     | 5.7  | 442    | 93,756     | 4.7  | -22.9                                  |
| Edmonson   | 100    | 12,030     | 8.3  | 126    | 12,054     | 10.5 | 100    | 11,978     | 8.3  | 0.4                                    |
| Elliott    | 72     | 6,902      | 10.4 | 58     | 7,187      | 8.1  | 61     | 7,139      | 8.5  | -18.1                                  |
| Estill     | 776    | 15,089     | 51.4 | 648    | 15,163     | 42.7 | 817    | 14,975     | 54.6 | 6.1                                    |
| Fayette    | 6,220  | 268,080    | 23.2 | 6,313  | 270,789    | 23.3 | 6,385  | 279,044    | 22.9 | -1.4                                   |
| Fleming    | 249    | 14,610     | 17.0 | 237    | 14,576     | 16.3 | 267    | 14,695     | 18.2 | 6.6                                    |
| Floyd      | 1,771  | 42,218     | 41.9 | 1,646  | 42,282     | 38.9 | 1,813  | 42,021     | 43.1 | 2.9                                    |
| Franklin   | 1,028  | 48,207     | 21.3 | 941    | 48,183     | 19.5 | 974    | 48,425     | 20.1 | -5.7                                   |
| Fulton     | 69     | 7,217      | 9.6  | 64     | 6,949      | 9.2  | 97     | 6,795      | 14.3 | 49.3                                   |
| Gallatin   | 72     | 8,134      | 8.9  | 100    | 8,153      | 12.3 | 137    | 8,035      | 17.1 | 92.6                                   |
| Garrard    | 1,166  | 16,579     | 70.3 | 1,282  | 16,933     | 75.7 | 1,295  | 17,041     | 76.0 | 8.1                                    |
| Grant      | 344    | 24,610     | 14.0 | 385    | 24,769     | 15.5 | 374    | 25,161     | 14.9 | 6.3                                    |
| Graves     | 736    | 37,625     | 19.6 | 691    | 37,872     | 18.2 | 720    | 37,557     | 19.2 | -2.0                                   |
| Grayson    | 234    | 25,189     | 9.3  | 286    | 25,425     | 11.2 | 263    | 25,356     | 10.4 | 11.7                                   |
| Green      | 124    | 11,588     | 10.7 | 158    | 11,641     | 13.6 | 130    | 11,572     | 11.2 | 5.0                                    |
| Greenup    | 514    | 37,184     | 13.8 | 598    | 37,374     | 16.0 | 556    | 37,270     | 14.9 | 7.9                                    |
| Hancock    | 38     | 8,613      | 4.4  | 69     | 8,636      | 8.0  | 38     | 8,617      | 4.4  | 0.0                                    |
| Hardin     | 869    | 96,947     | 9.0  | 989    | 97,087     | 10.2 | 892    | 97,949     | 9.1  | 1.6                                    |
| Harlan     | 873    | 31,614     | 27.6 | 1,259  | 31,692     | 39.7 | 1,314  | 31,065     | 42.3 | 53.2                                   |
| Harrison   | 511    | 18,527     | 27.6 | 569    | 18,592     | 30.6 | 591    | 18,552     | 31.9 | 15.5                                   |
| Hart       | 57     | 18,319     | 3.1  | 31     | 18,547     | 1.7  | 46     | 18,409     | 2.5  | -19.7                                  |



**Table 11.10: Number and Rate per 1,000 Population of Methadone Prescriptions Dispensed by County, 2005-2007, cont.**

| County     | 2005   |            |      | 2006   |            |      | 2007   |            |      | Percent Change<br>in Rate<br>2005-2007 |
|------------|--------|------------|------|--------|------------|------|--------|------------|------|--|
|            | Number | Population | Rate | Number | Population | Rate | Number | Population | Rate |  |
| Henderson  | 679    | 45,573     | 14.9 | 901    | 45,666     | 19.7 | 838    | 45,296     | 18.5 | 24.2%                                  |
| Henry      | 81     | 15,903     | 5.1  | 105    | 16,025     | 6.6  | 200    | 15,711     | 12.7 | 149.9                                  |
| Hickman    | 51     | 5,075      | 10.0 | 41     | 4,974      | 8.2  | 29     | 4,938      | 5.9  | -41.6                                  |
| Hopkins    | 504    | 46,705     | 10.8 | 533    | 46,830     | 11.4 | 561    | 46,286     | 12.1 | 12.3                                   |
| Jackson    | 324    | 13,618     | 23.8 | 375    | 13,810     | 27.2 | 386    | 13,586     | 28.4 | 19.4                                   |
| Jefferson  | 10,747 | 699,827    | 15.4 | 12,045 | 701,500    | 17.2 | 11,619 | 709,264    | 16.4 | 6.7                                    |
| Jessamine  | 2,477  | 43,463     | 57.0 | 2,463  | 44,790     | 55.0 | 2,676  | 45,555     | 58.7 | 3.1                                    |
| Johnson    | 1,050  | 24,001     | 43.7 | 884    | 24,188     | 36.5 | 875    | 24,012     | 36.4 | -16.7                                  |
| Kenton     | 2,416  | 153,665    | 15.7 | 2,686  | 154,911    | 17.3 | 2,945  | 156,675    | 18.8 | 19.6                                   |
| Knott      | 499    | 17,561     | 28.4 | 442    | 17,536     | 25.2 | 414    | 17,280     | 24.0 | -15.7                                  |
| Knox       | 633    | 32,069     | 19.7 | 624    | 32,527     | 19.2 | 607    | 32,528     | 18.7 | -5.5                                   |
| Larue      | 105    | 13,699     | 7.7  | 93     | 13,791     | 6.7  | 120    | 13,661     | 8.8  | 14.6                                   |
| Laurel     | 1,575  | 56,338     | 28.0 | 1,794  | 56,979     | 31.5 | 1,772  | 57,351     | 30.9 | 10.5                                   |
| Lawrence   | 372    | 16,166     | 23.0 | 407    | 16,321     | 24.9 | 368    | 16,322     | 22.5 | -2.0                                   |
| Lee        | 561    | 7,709      | 72.8 | 620    | 7,648      | 81.1 | 624    | 7,441      | 83.9 | 15.2                                   |
| Leslie     | 714    | 11,994     | 59.5 | 753    | 11,973     | 62.9 | 674    | 11,777     | 57.2 | -3.9                                   |
| Letcher    | 404    | 24,434     | 16.5 | 380    | 24,520     | 15.5 | 354    | 24,014     | 14.7 | -10.8                                  |
| Lewis      | 225    | 13,872     | 16.2 | 222    | 14,012     | 15.8 | 191    | 13,885     | 13.8 | -15.2                                  |
| Lincoln    | 1,033  | 25,122     | 41.1 | 1,153  | 25,361     | 45.5 | 1,060  | 25,245     | 42.0 | 2.1                                    |
| Livingston | 162    | 9,760      | 16.6 | 205    | 9,797      | 20.9 | 222    | 9,610      | 23.1 | 39.2                                   |
| Logan      | 225    | 27,169     | 8.3  | 228    | 27,363     | 8.3  | 254    | 27,129     | 9.4  | 13.1                                   |
| Lyon       | 121    | 8,160      | 14.8 | 142    | 8,273      | 17.2 | 136    | 8,253      | 16.5 | 11.1                                   |
| Madison    | 2,968  | 77,749     | 38.2 | 2,581  | 79,015     | 32.7 | 2,468  | 81,103     | 30.4 | -20.3                                  |
| Magoffin   | 653    | 13,472     | 48.5 | 645    | 13,449     | 48.0 | 729    | 13,186     | 55.3 | 14.1                                   |
| Marion     | 360    | 18,939     | 19.0 | 410    | 18,979     | 21.6 | 461    | 18,933     | 24.3 | 28.1                                   |



**Table 11.10: Number and Rate per 1,000 Population of Methadone Prescriptions Dispensed by County, 2005-2007, cont.**

| County     | 2005   |            |       | 2006   |            |       | 2007   |            |       | Percent Change<br>in Rate<br>2005-2007 |
|------------|--------|------------|-------|--------|------------|-------|--------|------------|-------|--|
|            | Number | Population | Rate  | Number | Population | Rate  | Number | Population | Rate  |  |
| Marshall   | 477    | 30,967     | 15.4  | 591    | 31,278     | 18.9  | 571    | 31,258     | 18.3  | 18.6 %                                 |
| Martin     | 317    | 12,215     | 26.0  | 226    | 12,093     | 18.7  | 201    | 11,644     | 17.3  | -33.5                                  |
| Mason      | 292    | 17,140     | 17.0  | 355    | 17,271     | 20.6  | 437    | 17,190     | 25.4  | 49.2                                   |
| McCracken  | 1,613  | 64,698     | 24.9  | 1,508  | 64,950     | 23.2  | 1,716  | 64,765     | 26.5  | 6.3                                    |
| McCreary   | 290    | 17,233     | 16.8  | 302    | 17,354     | 17.4  | 285    | 17,326     | 16.4  | -2.3                                   |
| McLean     | 72     | 9,926      | 7.3   | 98     | 9,844      | 10.0  | 85     | 9,731      | 8.7   | 20.4                                   |
| Meade      | 284    | 28,447     | 10.0  | 229    | 27,994     | 8.2   | 183    | 27,270     | 6.7   | -32.8                                  |
| Menifee    | 236    | 6,809      | 34.7  | 289    | 6,788      | 42.6  | 303    | 6,764      | 44.8  | 29.2                                   |
| Mercer     | 579    | 21,610     | 26.8  | 682    | 21,818     | 31.3  | 704    | 21,814     | 32.3  | 20.5                                   |
| Metcalfe   | 124    | 10,197     | 12.2  | 105    | 10,334     | 10.2  | 86     | 10,268     | 8.4   | -31.1                                  |
| Monroe     | 100    | 11,660     | 8.6   | 111    | 11,771     | 9.4   | 77     | 11,663     | 6.6   | -23.0                                  |
| Montgomery | 850    | 24,256     | 35.0  | 1,024  | 24,887     | 41.1  | 1,292  | 25,228     | 51.2  | 46.1                                   |
| Morgan     | 261    | 14,334     | 18.2  | 290    | 14,306     | 20.3  | 419    | 14,236     | 29.4  | 61.6                                   |
| Muhlenberg | 240    | 31,548     | 7.6   | 276    | 31,561     | 8.7   | 329    | 31,341     | 10.5  | 38.0                                   |
| Nelson     | 640    | 41,088     | 15.6  | 616    | 42,102     | 14.6  | 524    | 42,517     | 12.3  | -20.9                                  |
| Nicholas   | 389    | 7,027      | 55.4  | 381    | 6,958      | 54.8  | 352    | 6,889      | 51.1  | -7.7                                   |
| Ohio       | 264    | 23,676     | 11.2  | 251    | 23,844     | 10.5  | 184    | 23,560     | 7.8   | -30.0                                  |
| Oldham     | 372    | 53,533     | 6.9   | 373    | 55,285     | 6.7   | 480    | 55,935     | 8.6   | 23.5                                   |
| Owen       | 74     | 11,374     | 6.5   | 104    | 11,428     | 9.1   | 87     | 11,390     | 7.6   | 17.4                                   |
| Owsley     | 485    | 4,746      | 102.2 | 601    | 4,690      | 128.1 | 702    | 4,613      | 152.2 | 48.9                                   |
| Pendleton  | 270    | 15,125     | 17.9  | 296    | 15,334     | 19.3  | 227    | 15,058     | 15.1  | -15.6                                  |
| Perry      | 2,552  | 29,452     | 86.6  | 2,621  | 29,753     | 88.1  | 2,411  | 29,213     | 82.5  | -4.8                                   |
| Pike       | 575    | 66,922     | 8.6   | 729    | 66,860     | 10.9  | 555    | 65,544     | 8.5   | -1.4                                   |
| Powell     | 1,097  | 13,687     | 80.1  | 1,078  | 13,825     | 78.0  | 1,083  | 13,811     | 78.4  | -2.2                                   |
| Pulaski    | 1,570  | 59,200     | 26.5  | 1,575  | 59,749     | 26.4  | 1,393  | 60,148     | 23.2  | -12.7                                  |



**Table 11.10: Number and Rate per 1,000 Population of Methadone Prescriptions Dispensed by County, 2005-2007, cont.**

| County          | 2005          |                  |             | 2006          |                  |             | 2007          |                  |             | Percent Change<br>in Rate<br>2005-2007 |
|-----------------|---------------|------------------|-------------|---------------|------------------|-------------|---------------|------------------|-------------|--|
|                 | Number        | Population       | Rate        | Number        | Population       | Rate        | Number        | Population       | Rate        |  |
| Robertson       | 90            | 2,279            | 39.5        | 71            | 2,332            | 30.4        | 48            | 2,202            | 21.8        | -44.8%                                 |
| Rockcastle      | 746           | 16,712           | 44.6        | 389           | 16,857           | 23.1        | 374           | 16,687           | 22.4        | -49.8                                  |
| Rowan           | 734           | 22,226           | 33.0        | 759           | 22,234           | 34.1        | 853           | 22,559           | 37.8        | 14.5                                   |
| Russell         | 149           | 17,020           | 8.8         | 115           | 17,174           | 6.7         | 115           | 17,140           | 6.7         | -23.4                                  |
| Scott           | 834           | 39,380           | 21.2        | 843           | 41,605           | 20.3        | 872           | 42,954           | 20.3        | -4.1                                   |
| Shelby          | 274           | 38,205           | 7.2         | 266           | 39,717           | 6.7         | 303           | 40,458           | 7.5         | 4.4                                    |
| Simpson         | 72            | 17,021           | 4.2         | 71            | 17,180           | 4.1         | 120           | 17,070           | 7.0         | 66.2                                   |
| Spencer         | 192           | 15,651           | 12.3        | 274           | 16,475           | 16.6        | 258           | 16,837           | 15.3        | 24.9                                   |
| Taylor          | 539           | 23,754           | 22.7        | 470           | 23,731           | 19.8        | 505           | 23,917           | 21.1        | -6.9                                   |
| Todd            | 109           | 11,944           | 9.1         | 152           | 12,101           | 12.6        | 115           | 12,044           | 9.5         | 4.6                                    |
| Trigg           | 160           | 13,349           | 12.0        | 179           | 13,399           | 13.4        | 216           | 13,401           | 16.1        | 34.5                                   |
| Trimble         | 56            | 9,023            | 6.2         | 64            | 9,074            | 7.1         | 119           | 8,983            | 13.2        | 113.4                                  |
| Union           | 225           | 15,592           | 14.4        | 219           | 15,371           | 14.2        | 199           | 15,092           | 13.2        | -8.6                                   |
| Warren          | 1,029         | 98,960           | 10.4        | 1,046         | 101,266          | 10.3        | 1,141         | 104,023          | 11.0        | 5.5                                    |
| Washington      | 163           | 11,399           | 14.3        | 199           | 11,444           | 17.4        | 220           | 11,558           | 19.0        | 33.1                                   |
| Wayne           | 532           | 20,352           | 26.1        | 472           | 20,504           | 23.0        | 440           | 20,637           | 21.3        | -18.4                                  |
| Webster         | 177           | 14,161           | 12.5        | 207           | 14,083           | 14.7        | 223           | 13,890           | 16.1        | 28.4                                   |
| Whitley         | 1,099         | 38,029           | 28.9        | 1,108         | 38,142           | 29.0        | 1,021         | 38,342           | 26.6        | -7.9                                   |
| Wolfe           | 436           | 7,070            | 61.7        | 462           | 7,095            | 65.1        | 481           | 7,043            | 68.3        | 10.7                                   |
| Woodford        | 610           | 24,246           | 25.2        | 510           | 24,386           | 20.9        | 479           | 24,314           | 19.7        | -21.7                                  |
| <b>Kentucky</b> | <b>81,880</b> | <b>4,173,405</b> | <b>19.6</b> | <b>85,085</b> | <b>4,206,074</b> | <b>20.2</b> | <b>85,509</b> | <b>4,241,474</b> | <b>20.2</b> | <b>2.8%</b>                            |

Source:

Cabinet for Health and Family Services, KASPER.

U.S. Bureau of the Census, Population Division. (2008). Table 1: Annual estimates of the population for counties of Kentucky: April 1, 2000 to July 1, 2007. Retrieved November 1, 2008, from

<http://www.census.gov/popest/counties/tables/CO-EST2007-01-21.xls>



**Table 11.11: Number and Rate per 1,000 Population of Oxycodone Prescriptions Dispensed by County, 2005-2007**

| County       | 2005   |            |       | 2006   |            |       | 2007   |            |       | Percent Change<br>in Rate<br>2005-2007 |
|--------------|--------|------------|-------|--------|------------|-------|--------|------------|-------|--|
|              | Number | Population | Rate  | Number | Population | Rate  | Number | Population | Rate  |  |
| Adair        | 976    | 17,573     | 55.5  | 1,137  | 17,650     | 64.4  | 1,190  | 17,830     | 66.7  | 20.2%                                  |
| Allen        | 1,383  | 18,706     | 73.9  | 1,557  | 18,788     | 82.9  | 1,344  | 18,899     | 71.1  | -3.8                                   |
| Anderson     | 3,109  | 20,394     | 152.4 | 3,232  | 20,885     | 154.8 | 3,719  | 21,245     | 175.1 | 14.8                                   |
| Ballard      | 785    | 8,277      | 94.8  | 843    | 8,245      | 102.2 | 938    | 8,307      | 112.9 | 19.1                                   |
| Barren       | 2,226  | 40,073     | 55.5  | 2,472  | 40,737     | 60.7  | 2,679  | 41,184     | 65.0  | 17.1                                   |
| Bath         | 1,856  | 11,626     | 159.6 | 1,781  | 11,707     | 152.1 | 2,348  | 11,592     | 202.6 | 26.9                                   |
| Bell         | 5,650  | 29,665     | 190.5 | 6,035  | 29,544     | 204.3 | 6,607  | 28,987     | 227.9 | 19.7                                   |
| Boone        | 22,678 | 106,272    | 213.4 | 25,802 | 110,080    | 234.4 | 30,956 | 112,459    | 275.3 | 29.0                                   |
| Bourbon      | 3,399  | 19,833     | 171.4 | 3,833  | 19,839     | 193.2 | 4,084  | 19,756     | 206.7 | 20.6                                   |
| Boyd         | 9,568  | 49,594     | 192.9 | 11,392 | 49,371     | 230.7 | 12,355 | 48,481     | 254.8 | 32.1                                   |
| Boyle        | 3,287  | 28,363     | 115.9 | 3,483  | 28,444     | 122.5 | 4,353  | 28,664     | 151.9 | 31.0                                   |
| Bracken      | 1,519  | 8,670      | 175.2 | 2,009  | 8,655      | 232.1 | 2,289  | 8,574      | 267.0 | 52.4                                   |
| Breathitt    | 2,179  | 15,957     | 136.6 | 2,100  | 15,924     | 131.9 | 2,442  | 15,651     | 156.0 | 14.3                                   |
| Breckinridge | 1,586  | 19,293     | 82.2  | 1,470  | 19,225     | 76.5  | 2,271  | 19,086     | 119.0 | 44.7                                   |
| Bullitt      | 7,526  | 68,474     | 109.9 | 8,540  | 72,851     | 117.2 | 10,075 | 73,931     | 136.3 | 24.0                                   |
| Butler       | 1,029  | 13,414     | 76.7  | 1,290  | 13,397     | 96.3  | 1,446  | 13,256     | 109.1 | 42.2                                   |
| Caldwell     | 1,118  | 12,973     | 86.2  | 1,212  | 12,916     | 93.8  | 1,271  | 12,769     | 99.5  | 15.5                                   |
| Calloway     | 2,464  | 35,122     | 70.2  | 2,950  | 35,421     | 83.3  | 3,535  | 36,189     | 97.7  | 39.2                                   |
| Campbell     | 16,247 | 87,251     | 186.2 | 18,569 | 86,866     | 213.8 | 21,633 | 86,858     | 249.1 | 33.8                                   |
| Carlisle     | 605    | 5,329      | 113.5 | 661    | 5,317      | 124.3 | 787    | 5,166      | 152.3 | 34.2                                   |
| Carroll      | 1,645  | 10,454     | 157.4 | 1,927  | 10,521     | 183.2 | 2,612  | 10,527     | 248.1 | 57.7                                   |
| Carter       | 5,960  | 27,306     | 218.3 | 7,287  | 27,365     | 266.3 | 7,319  | 27,424     | 266.9 | 22.3                                   |
| Casey        | 1,433  | 16,290     | 88.0  | 1,387  | 16,326     | 85.0  | 1,607  | 16,169     | 99.4  | 13.0                                   |
| Christian    | 3,271  | 70,145     | 46.6  | 3,425  | 66,989     | 51.1  | 4,168  | 80,868     | 51.5  | 10.5                                   |
| Clark        | 6,708  | 34,887     | 192.3 | 7,467  | 35,275     | 211.7 | 8,904  | 35,550     | 250.5 | 30.3                                   |



**Table 11.11: Number and Rate per 1,000 Population of Oxycodone Prescriptions Dispensed by County, 2005-2007, cont.**

| County     | 2005   |            |       | 2006   |            |       | 2007   |            |       | Percent Change<br>in Rate<br>2005-2007 |
|------------|--------|------------|-------|--------|------------|-------|--------|------------|-------|--|
|            | Number | Population | Rate  | Number | Population | Rate  | Number | Population | Rate  |  |
| Clay       | 7,066  | 24,146     | 292.6 | 6,244  | 24,052     | 259.6 | 5,736  | 23,730     | 241.7 | -17.4%                                 |
| Clinton    | 2,702  | 9,559      | 282.7 | 3,137  | 9,566      | 327.9 | 3,667  | 9,536      | 384.5 | 36.0                                   |
| Crittenden | 1,451  | 8,984      | 161.5 | 1,620  | 9,070      | 178.6 | 1,709  | 9,130      | 187.2 | 15.9                                   |
| Cumberland | 686    | 7,147      | 96.0  | 841    | 7,046      | 119.4 | 863    | 6,876      | 125.5 | 30.8                                   |
| Daviess    | 3,420  | 93,060     | 36.8  | 4,416  | 93,613     | 47.2  | 5,459  | 93,756     | 58.2  | 58.4                                   |
| Edmonson   | 767    | 12,030     | 63.8  | 675    | 12,054     | 56.0  | 828    | 11,978     | 69.1  | 8.4                                    |
| Elliott    | 957    | 6,902      | 138.7 | 1,033  | 7,187      | 143.7 | 1,090  | 7,139      | 152.7 | 10.1                                   |
| Estill     | 3,655  | 15,089     | 242.2 | 3,352  | 15,163     | 221.1 | 3,809  | 14,975     | 254.4 | 5.0                                    |
| Fayette    | 32,911 | 268,080    | 122.8 | 37,119 | 270,789    | 137.1 | 41,246 | 279,044    | 147.8 | 20.4                                   |
| Fleming    | 2,134  | 14,610     | 146.1 | 2,128  | 14,576     | 146.0 | 2,456  | 14,695     | 167.1 | 14.4                                   |
| Floyd      | 5,724  | 42,218     | 135.6 | 6,492  | 42,282     | 153.5 | 7,594  | 42,021     | 180.7 | 33.3                                   |
| Franklin   | 7,781  | 48,207     | 161.4 | 8,373  | 48,183     | 173.8 | 9,673  | 48,425     | 199.8 | 23.8                                   |
| Fulton     | 417    | 7,217      | 57.8  | 528    | 6,949      | 76.0  | 624    | 6,795      | 91.8  | 58.9                                   |
| Gallatin   | 1,956  | 8,134      | 240.5 | 2,227  | 8,153      | 273.2 | 2,563  | 8,035      | 319.0 | 32.6                                   |
| Garrard    | 3,012  | 16,579     | 181.7 | 2,919  | 16,933     | 172.4 | 3,534  | 17,041     | 207.4 | 14.1                                   |
| Grant      | 6,874  | 24,610     | 279.3 | 8,533  | 24,769     | 344.5 | 10,076 | 25,161     | 400.5 | 43.4                                   |
| Graves     | 2,948  | 37,625     | 78.4  | 3,543  | 37,872     | 93.6  | 4,788  | 37,557     | 127.5 | 62.7                                   |
| Grayson    | 4,427  | 25,189     | 175.8 | 4,280  | 25,425     | 168.3 | 4,296  | 25,356     | 169.4 | -3.6                                   |
| Green      | 681    | 11,588     | 58.8  | 704    | 11,641     | 60.5  | 824    | 11,572     | 71.2  | 21.2                                   |
| Greenup    | 14,480 | 37,184     | 389.4 | 17,268 | 37,374     | 462.0 | 18,756 | 37,270     | 503.2 | 29.2                                   |
| Hancock    | 352    | 8,613      | 40.9  | 470    | 8,636      | 54.4  | 516    | 8,617      | 59.9  | 46.5                                   |
| Hardin     | 10,736 | 96,947     | 110.7 | 11,983 | 97,087     | 123.4 | 13,228 | 97,949     | 135.0 | 22.0                                   |
| Harlan     | 7,181  | 31,614     | 227.1 | 8,871  | 31,692     | 279.9 | 9,442  | 31,065     | 303.9 | 33.8                                   |
| Harrison   | 3,177  | 18,527     | 171.5 | 3,614  | 18,592     | 194.4 | 3,610  | 18,552     | 194.6 | 13.5                                   |
| Hart       | 1,186  | 18,319     | 64.7  | 1,367  | 18,547     | 73.7  | 1,442  | 18,409     | 78.3  | 21.0                                   |



**Table 11.11: Number and Rate per 1,000 Population of Oxycodone Prescriptions Dispensed by County, 2005-2007, cont.**

| County     | 2005   |            |       | 2006   |            |       | 2007    |            |       | Percent Change<br>in Rate<br>2005-2007 |
|------------|--------|------------|-------|--------|------------|-------|---------|------------|-------|--|
|            | Number | Population | Rate  | Number | Population | Rate  | Number  | Population | Rate  |  |
| Henderson  | 3,878  | 45,573     | 85.1  | 4,461  | 45,666     | 97.7  | 5,015   | 45,296     | 110.7 | 30.1%                                  |
| Henry      | 1,793  | 15,903     | 112.7 | 1,810  | 16,025     | 112.9 | 2,573   | 15,711     | 163.8 | 45.3                                   |
| Hickman    | 217    | 5,075      | 42.8  | 322    | 4,974      | 64.7  | 356     | 4,938      | 72.1  | 68.6                                   |
| Hopkins    | 4,131  | 46,705     | 88.4  | 4,599  | 46,830     | 98.2  | 5,751   | 46,286     | 124.2 | 40.5                                   |
| Jackson    | 2,521  | 13,618     | 185.1 | 2,761  | 13,810     | 199.9 | 3,022   | 13,586     | 222.4 | 20.2                                   |
| Jefferson  | 92,711 | 699,827    | 132.5 | 98,518 | 701,500    | 140.4 | 113,565 | 709,264    | 160.1 | 20.9                                   |
| Jessamine  | 7,384  | 43,463     | 169.9 | 8,447  | 44,790     | 188.6 | 9,403   | 45,555     | 206.4 | 21.5                                   |
| Johnson    | 3,115  | 24,001     | 129.8 | 3,915  | 24,188     | 161.9 | 4,476   | 24,012     | 186.4 | 43.6                                   |
| Kenton     | 26,865 | 153,665    | 174.8 | 32,506 | 154,911    | 209.8 | 37,534  | 156,675    | 239.6 | 37.0                                   |
| Knott      | 2,436  | 17,561     | 138.7 | 2,757  | 17,536     | 157.2 | 3,227   | 17,280     | 186.7 | 34.6                                   |
| Knox       | 5,566  | 32,069     | 173.6 | 6,600  | 32,527     | 202.9 | 7,154   | 32,528     | 219.9 | 26.7                                   |
| Larue      | 1,640  | 13,699     | 119.7 | 1,875  | 13,791     | 136.0 | 1,923   | 13,661     | 140.8 | 17.6                                   |
| Laurel     | 7,675  | 56,338     | 136.2 | 8,661  | 56,979     | 152.0 | 9,634   | 57,351     | 168.0 | 23.3                                   |
| Lawrence   | 3,193  | 16,166     | 197.5 | 3,735  | 16,321     | 228.8 | 4,335   | 16,322     | 265.6 | 34.5                                   |
| Lee        | 1,201  | 7,709      | 155.8 | 1,299  | 7,648      | 169.8 | 1,345   | 7,441      | 180.8 | 16.0                                   |
| Leslie     | 2,951  | 11,994     | 246.0 | 2,683  | 11,973     | 224.1 | 2,638   | 11,777     | 224.0 | -9.0                                   |
| Letcher    | 3,672  | 24,434     | 150.3 | 3,412  | 24,520     | 139.2 | 4,047   | 24,014     | 168.5 | 12.1                                   |
| Lewis      | 2,614  | 13,872     | 188.4 | 2,746  | 14,012     | 196.0 | 3,040   | 13,885     | 218.9 | 16.2                                   |
| Lincoln    | 3,274  | 25,122     | 130.3 | 3,138  | 25,361     | 123.7 | 4,069   | 25,245     | 161.2 | 23.7                                   |
| Livingston | 1,277  | 9,760      | 130.8 | 1,692  | 9,797      | 172.7 | 1,752   | 9,610      | 182.3 | 39.3                                   |
| Logan      | 1,964  | 27,169     | 72.3  | 1,986  | 27,363     | 72.6  | 2,330   | 27,129     | 85.9  | 18.8                                   |
| Lyon       | 792    | 8,160      | 97.1  | 918    | 8,273      | 111.0 | 1,080   | 8,253      | 130.9 | 34.8                                   |
| Madison    | 13,338 | 77,749     | 171.6 | 13,946 | 79,015     | 176.5 | 14,828  | 81,103     | 182.8 | 6.6                                    |
| Magoffin   | 2,017  | 13,472     | 149.7 | 2,428  | 13,449     | 180.5 | 2,579   | 13,186     | 195.6 | 30.6                                   |
| Marion     | 2,041  | 18,939     | 107.8 | 2,411  | 18,979     | 127.0 | 2,767   | 18,933     | 146.1 | 35.6                                   |



**Table 11.11: Number and Rate per 1,000 Population of Oxycodone Prescriptions Dispensed by County, 2005-2007, cont.**

| County     | 2005   |            |       | 2006   |            |       | 2007   |            |       | Percent Change<br>in Rate<br>2005-2007 |
|------------|--------|------------|-------|--------|------------|-------|--------|------------|-------|--|
|            | Number | Population | Rate  | Number | Population | Rate  | Number | Population | Rate  |  |
| Marshall   | 3,630  | 30,967     | 117.2 | 4,452  | 31,278     | 142.3 | 5,567  | 31,258     | 178.1 | 51.9%                                  |
| Martin     | 1,600  | 12,215     | 131.0 | 2,004  | 12,093     | 165.7 | 1,992  | 11,644     | 171.1 | 30.6                                   |
| Mason      | 2,904  | 17,140     | 169.4 | 3,271  | 17,271     | 189.4 | 3,676  | 17,190     | 213.8 | 26.2                                   |
| McCracken  | 6,740  | 64,698     | 104.2 | 8,156  | 64,950     | 125.6 | 9,351  | 64,765     | 144.4 | 38.6                                   |
| McCreary   | 3,225  | 17,233     | 187.1 | 3,042  | 17,354     | 175.3 | 3,144  | 17,326     | 181.5 | -3.0                                   |
| McLean     | 577    | 9,926      | 58.1  | 616    | 9,844      | 62.6  | 948    | 9,731      | 97.4  | 67.6                                   |
| Meade      | 2,155  | 28,447     | 75.8  | 2,257  | 27,994     | 80.6  | 2,554  | 27,270     | 93.7  | 23.6                                   |
| Menifee    | 1,195  | 6,809      | 175.5 | 1,202  | 6,788      | 177.1 | 1,364  | 6,764      | 201.7 | 14.9                                   |
| Mercer     | 3,060  | 21,610     | 141.6 | 3,270  | 21,818     | 149.9 | 4,002  | 21,814     | 183.5 | 29.6                                   |
| Metcalfe   | 553    | 10,197     | 54.2  | 566    | 10,334     | 54.8  | 655    | 10,268     | 63.8  | 17.6                                   |
| Monroe     | 898    | 11,660     | 77.0  | 1,025  | 11,771     | 87.1  | 818    | 11,663     | 70.1  | -8.9                                   |
| Montgomery | 3,729  | 24,256     | 153.7 | 4,563  | 24,887     | 183.3 | 5,225  | 25,228     | 207.1 | 34.7                                   |
| Morgan     | 1,607  | 14,334     | 112.1 | 1,679  | 14,306     | 117.4 | 1,847  | 14,236     | 129.7 | 15.7                                   |
| Muhlenberg | 2,224  | 31,548     | 70.5  | 2,332  | 31,561     | 73.9  | 2,985  | 31,341     | 95.2  | 35.1                                   |
| Nelson     | 6,011  | 41,088     | 146.3 | 6,444  | 42,102     | 153.1 | 7,298  | 42,517     | 171.6 | 17.3                                   |
| Nicholas   | 1,350  | 7,027      | 192.1 | 1,292  | 6,958      | 185.7 | 1,407  | 6,889      | 204.2 | 6.3                                    |
| Ohio       | 1,543  | 23,676     | 65.2  | 1,767  | 23,844     | 74.1  | 1,997  | 23,560     | 84.8  | 30.1                                   |
| Oldham     | 5,354  | 53,533     | 100.0 | 5,862  | 55,285     | 106.0 | 6,523  | 55,935     | 116.6 | 16.6                                   |
| Owen       | 1,788  | 11,374     | 157.2 | 1,825  | 11,428     | 159.7 | 2,188  | 11,390     | 192.1 | 22.2                                   |
| Owsley     | 847    | 4,746      | 178.5 | 860    | 4,690      | 183.4 | 1,051  | 4,613      | 227.8 | 27.7                                   |
| Pendleton  | 2,722  | 15,125     | 180.0 | 3,611  | 15,334     | 235.5 | 4,238  | 15,058     | 281.4 | 56.4                                   |
| Perry      | 7,361  | 29,452     | 249.9 | 7,971  | 29,753     | 267.9 | 8,861  | 29,213     | 303.3 | 21.4                                   |
| Pike       | 4,246  | 66,922     | 63.4  | 5,333  | 66,860     | 79.8  | 4,761  | 65,544     | 72.6  | 14.5                                   |
| Powell     | 2,649  | 13,687     | 193.5 | 2,945  | 13,825     | 213.0 | 3,427  | 13,811     | 248.1 | 28.2                                   |
| Pulaski    | 12,231 | 59,200     | 206.6 | 12,593 | 59,749     | 210.8 | 12,970 | 60,148     | 215.6 | 4.4                                    |



Table 11.11: Number and Rate per 1,000 Population of Oxycodone Prescriptions Dispensed by County, 2005-2007, cont.

| County          | 2005           |                  |              | 2006           |                  |              | 2007           |                  |              | Percent Change<br>in Rate<br>2005-2007 |
|-----------------|----------------|------------------|--------------|----------------|------------------|--------------|----------------|------------------|--------------|--|
|                 | Number         | Population       | Rate         | Number         | Population       | Rate         | Number         | Population       | Rate         |  |
| Robertson       | 280            | 2,279            | 122.9        | 329            | 2,332            | 141.1        | 287            | 2,202            | 130.3        | 6.1%                                   |
| Rockcastle      | 3,185          | 16,712           | 190.6        | 3,152          | 16,857           | 187.0        | 3,113          | 16,687           | 186.6        | -2.1                                   |
| Rowan           | 2,834          | 22,226           | 127.5        | 3,244          | 22,234           | 145.9        | 3,695          | 22,559           | 163.8        | 28.5                                   |
| Russell         | 636            | 17,020           | 37.4         | 623            | 17,174           | 36.3         | 724            | 17,140           | 42.2         | 13.0                                   |
| Scott           | 6,101          | 39,380           | 154.9        | 6,659          | 41,605           | 160.1        | 7,936          | 42,954           | 184.8        | 19.3                                   |
| Shelby          | 4,310          | 38,205           | 112.8        | 4,788          | 39,717           | 120.6        | 6,093          | 40,458           | 150.6        | 33.5                                   |
| Simpson         | 1,679          | 17,021           | 98.6         | 1,304          | 17,180           | 75.9         | 1,625          | 17,070           | 95.2         | -3.5                                   |
| Spencer         | 2,004          | 15,651           | 128.0        | 2,377          | 16,475           | 144.3        | 2,829          | 16,837           | 168.0        | 31.2                                   |
| Taylor          | 2,755          | 23,754           | 116.0        | 2,856          | 23,731           | 120.3        | 3,256          | 23,917           | 136.1        | 17.4                                   |
| Todd            | 616            | 11,944           | 51.6         | 664            | 12,101           | 54.9         | 918            | 12,044           | 76.2         | 47.8                                   |
| Trigg           | 959            | 13,349           | 71.8         | 1,133          | 13,399           | 84.6         | 1,280          | 13,401           | 95.5         | 33.0                                   |
| Trimble         | 1,053          | 9,023            | 116.7        | 1,141          | 9,074            | 125.7        | 1,416          | 8,983            | 157.6        | 35.1                                   |
| Union           | 1,430          | 15,592           | 91.7         | 1,272          | 15,371           | 82.8         | 1,492          | 15,092           | 98.9         | 7.8                                    |
| Warren          | 7,258          | 98,960           | 73.3         | 7,012          | 101,266          | 69.2         | 7,066          | 104,023          | 67.9         | -7.4                                   |
| Washington      | 1,070          | 11,399           | 93.9         | 1,248          | 11,444           | 109.1        | 1,384          | 11,558           | 119.7        | 27.6                                   |
| Wayne           | 4,197          | 20,352           | 206.2        | 4,295          | 20,504           | 209.5        | 4,510          | 20,637           | 218.5        | 6.0                                    |
| Webster         | 1,355          | 14,161           | 95.7         | 1,393          | 14,083           | 98.9         | 1,733          | 13,890           | 124.8        | 30.4                                   |
| Whitley         | 13,973         | 38,029           | 367.4        | 17,603         | 38,142           | 461.5        | 20,388         | 38,342           | 531.7        | 44.7                                   |
| Wolfe           | 954            | 7,070            | 134.9        | 1,073          | 7,095            | 151.2        | 1,024          | 7,043            | 145.4        | 7.7                                    |
| Woodford        | 3,767          | 24,246           | 155.4        | 3,879          | 24,386           | 159.1        | 4,286          | 24,314           | 176.3        | 13.5                                   |
| <b>Kentucky</b> | <b>573,769</b> | <b>4,173,405</b> | <b>137.5</b> | <b>636,207</b> | <b>4,206,074</b> | <b>151.3</b> | <b>721,108</b> | <b>4,241,474</b> | <b>170.0</b> | <b>23.7%</b>                           |

Source:

Cabinet for Health and Family Services, KASPER.

U.S. Bureau of the Census, Population Division. (2008). Table 1: Annual estimates of the population for counties of Kentucky: April 1, 2000 to July 1, 2007. Retrieved November 1, 2008, from <http://www.census.gov/popest/counties/tables/CO-EST2007-01-21.xls>



**Table 11.12: Number and Rate per 1,000 Population of Valium Prescriptions Dispensed by County, 2005-2007**

| County       | 2005   |            |       | 2006   |            |       | 2007   |            |       | Percent Change<br>in Rate<br>2005-2007 |
|--------------|--------|------------|-------|--------|------------|-------|--------|------------|-------|--|
|              | Number | Population | Rate  | Number | Population | Rate  | Number | Population | Rate  |  |
| Adair        | 1,838  | 17,573     | 104.6 | 2,031  | 17,650     | 115.1 | 2,202  | 17,830     | 123.5 | 18.1%                                  |
| Allen        | 4,116  | 18,706     | 220.0 | 4,228  | 18,788     | 225.0 | 3,903  | 18,899     | 206.5 | -6.1                                   |
| Anderson     | 1,239  | 20,394     | 60.8  | 1,332  | 20,885     | 63.8  | 1,301  | 21,245     | 61.2  | 0.8                                    |
| Ballard      | 724    | 8,277      | 87.5  | 605    | 8,245      | 73.4  | 642    | 8,307      | 77.3  | -11.6                                  |
| Barren       | 4,210  | 40,073     | 105.1 | 3,927  | 40,737     | 96.4  | 4,870  | 41,184     | 118.2 | 12.6                                   |
| Bath         | 1,224  | 11,626     | 105.3 | 969    | 11,707     | 82.8  | 1,134  | 11,592     | 97.8  | -7.1                                   |
| Bell         | 6,533  | 29,665     | 220.2 | 6,087  | 29,544     | 206.0 | 6,238  | 28,987     | 215.2 | -2.3                                   |
| Boone        | 8,112  | 106,272    | 76.3  | 8,665  | 110,080    | 78.7  | 9,281  | 112,459    | 82.5  | 8.1                                    |
| Bourbon      | 1,585  | 19,833     | 79.9  | 1,657  | 19,839     | 83.5  | 1,613  | 19,756     | 81.6  | 2.2                                    |
| Boyd         | 3,940  | 49,594     | 79.4  | 4,035  | 49,371     | 81.7  | 3,827  | 48,481     | 78.9  | -0.6                                   |
| Boyle        | 3,319  | 28,363     | 117.0 | 3,224  | 28,444     | 113.3 | 3,635  | 28,664     | 126.8 | 8.4                                    |
| Bracken      | 957    | 8,670      | 110.4 | 846    | 8,655      | 97.7  | 918    | 8,574      | 107.1 | -3.0                                   |
| Breathitt    | 3,405  | 15,957     | 213.4 | 3,410  | 15,924     | 214.1 | 3,928  | 15,651     | 251.0 | 17.6                                   |
| Breckinridge | 1,313  | 19,293     | 68.1  | 1,038  | 19,225     | 54.0  | 1,353  | 19,086     | 70.9  | 4.2                                    |
| Bullitt      | 2,738  | 68,474     | 40.0  | 3,122  | 72,851     | 42.9  | 3,830  | 73,931     | 51.8  | 29.6                                   |
| Butler       | 1,709  | 13,414     | 127.4 | 1,982  | 13,397     | 147.9 | 2,019  | 13,256     | 152.3 | 19.5                                   |
| Caldwell     | 1,290  | 12,973     | 99.4  | 1,337  | 12,916     | 103.5 | 1,353  | 12,769     | 106.0 | 6.6                                    |
| Calloway     | 3,089  | 35,122     | 88.0  | 3,238  | 35,421     | 91.4  | 3,375  | 36,189     | 93.3  | 6.0                                    |
| Campbell     | 7,209  | 87,251     | 82.6  | 7,712  | 86,866     | 88.8  | 8,108  | 86,858     | 93.3  | 13.0                                   |
| Carlisle     | 320    | 5,329      | 60.0  | 333    | 5,317      | 62.6  | 416    | 5,166      | 80.5  | 34.1                                   |
| Carroll      | 694    | 10,454     | 66.4  | 811    | 10,521     | 77.1  | 825    | 10,527     | 78.4  | 18.1                                   |
| Carter       | 3,885  | 27,306     | 142.3 | 3,823  | 27,365     | 139.7 | 3,433  | 27,424     | 125.2 | -12.0                                  |
| Casey        | 2,976  | 16,290     | 182.7 | 2,826  | 16,326     | 173.1 | 2,819  | 16,169     | 174.3 | -4.6                                   |
| Christian    | 4,841  | 70,145     | 69.0  | 4,305  | 66,989     | 64.3  | 5,288  | 80,868     | 65.4  | -5.3                                   |
| Clark        | 3,247  | 34,887     | 93.1  | 3,582  | 35,275     | 101.5 | 3,875  | 35,550     | 109.0 | 17.1                                   |



**Table 11.12: Number and Rate per 1,000 Population of Valium Prescriptions Dispensed by County, 2005-2007, cont.**

| County     | 2005   |            |       | 2006   |            |       | 2007   |            |       | Percent Change<br>in Rate<br>2005-2007 |
|------------|--------|------------|-------|--------|------------|-------|--------|------------|-------|--|
|            | Number | Population | Rate  | Number | Population | Rate  | Number | Population | Rate  |  |
| Clay       | 5,756  | 24,146     | 238.4 | 4,821  | 24,052     | 200.4 | 5,127  | 23,730     | 216.1 | -9.4%                                  |
| Clinton    | 2,097  | 9,559      | 219.4 | 2,155  | 9,566      | 225.3 | 2,311  | 9,536      | 242.3 | 10.5                                   |
| Crittenden | 1,533  | 8,984      | 170.6 | 1,448  | 9,070      | 159.6 | 1,221  | 9,130      | 133.7 | -21.6                                  |
| Cumberland | 676    | 7,147      | 94.6  | 734    | 7,046      | 104.2 | 894    | 6,876      | 130.0 | 37.5                                   |
| Daviess    | 3,593  | 93,060     | 38.6  | 3,648  | 93,613     | 39.0  | 4,439  | 93,756     | 47.3  | 22.6                                   |
| Edmonson   | 2,023  | 12,030     | 168.2 | 1,853  | 12,054     | 153.7 | 2,041  | 11,978     | 170.4 | 1.3                                    |
| Elliott    | 920    | 6,902      | 133.3 | 702    | 7,187      | 97.7  | 885    | 7,139      | 124.0 | -7.0                                   |
| Estill     | 1,653  | 15,089     | 109.6 | 1,417  | 15,163     | 93.5  | 1,758  | 14,975     | 117.4 | 7.2                                    |
| Fayette    | 17,308 | 268,080    | 64.6  | 18,025 | 270,789    | 66.6  | 18,321 | 279,044    | 65.7  | 1.7                                    |
| Fleming    | 1,158  | 14,610     | 79.3  | 1,224  | 14,576     | 84.0  | 1,248  | 14,695     | 84.9  | 7.1                                    |
| Floyd      | 14,418 | 42,218     | 341.5 | 14,210 | 42,282     | 336.1 | 14,376 | 42,021     | 342.1 | 0.2                                    |
| Franklin   | 4,230  | 48,207     | 87.7  | 4,190  | 48,183     | 87.0  | 4,221  | 48,425     | 87.2  | -0.7                                   |
| Fulton     | 886    | 7,217      | 122.8 | 989    | 6,949      | 142.3 | 1,037  | 6,795      | 152.6 | 24.3                                   |
| Gallatin   | 876    | 8,134      | 107.7 | 975    | 8,153      | 119.6 | 1,126  | 8,035      | 140.1 | 30.1                                   |
| Garrard    | 1,798  | 16,579     | 108.5 | 1,785  | 16,933     | 105.4 | 1,940  | 17,041     | 113.8 | 5.0                                    |
| Grant      | 4,489  | 24,610     | 182.4 | 4,975  | 24,769     | 200.9 | 5,064  | 25,161     | 201.3 | 10.3                                   |
| Graves     | 3,969  | 37,625     | 105.5 | 4,123  | 37,872     | 108.9 | 4,472  | 37,557     | 119.1 | 12.9                                   |
| Grayson    | 5,980  | 25,189     | 237.4 | 5,669  | 25,425     | 223.0 | 5,913  | 25,356     | 233.2 | -1.8                                   |
| Green      | 1,464  | 11,588     | 126.3 | 1,366  | 11,641     | 117.3 | 1,452  | 11,572     | 125.5 | -0.7                                   |
| Greenup    | 5,705  | 37,184     | 153.4 | 5,833  | 37,374     | 156.1 | 5,229  | 37,270     | 140.3 | -8.6                                   |
| Hancock    | 273    | 8,613      | 31.7  | 439    | 8,636      | 50.8  | 479    | 8,617      | 55.6  | 75.4                                   |
| Hardin     | 3,996  | 96,947     | 41.2  | 4,411  | 97,087     | 45.4  | 4,506  | 97,949     | 46.0  | 11.6                                   |
| Harlan     | 2,134  | 31,614     | 67.5  | 2,282  | 31,692     | 72.0  | 2,377  | 31,065     | 76.5  | 13.4                                   |
| Harrison   | 2,716  | 18,527     | 146.6 | 2,777  | 18,592     | 149.4 | 3,102  | 18,552     | 167.2 | 14.1                                   |
| Hart       | 2,510  | 18,319     | 137.0 | 2,379  | 18,547     | 128.3 | 2,262  | 18,409     | 122.9 | -10.3                                  |



**Table 11.12: Number and Rate per 1,000 Population of Valium Prescriptions Dispensed by County, 2005-2007, cont.**

| County     | 2005   |            |       | 2006   |            |       | 2007   |            |       | Percent Change<br>in Rate<br>2005-2007 |
|------------|--------|------------|-------|--------|------------|-------|--------|------------|-------|--|
|            | Number | Population | Rate  | Number | Population | Rate  | Number | Population | Rate  |  |
| Henderson  | 4,551  | 45,573     | 99.9  | 4,863  | 45,666     | 106.5 | 5,256  | 45,296     | 116.0 | 16.2%                                  |
| Henry      | 665    | 15,903     | 41.8  | 666    | 16,025     | 41.6  | 709    | 15,711     | 45.1  | 7.9                                    |
| Hickman    | 340    | 5,075      | 67.0  | 429    | 4,974      | 86.2  | 555    | 4,938      | 112.4 | 67.8                                   |
| Hopkins    | 4,379  | 46,705     | 93.8  | 4,076  | 46,830     | 87.0  | 4,290  | 46,286     | 92.7  | -1.1                                   |
| Jackson    | 1,942  | 13,618     | 142.6 | 2,158  | 13,810     | 156.3 | 2,110  | 13,586     | 155.3 | 8.9                                    |
| Jefferson  | 43,697 | 699,827    | 62.4  | 43,979 | 701,500    | 62.7  | 44,983 | 709,264    | 63.4  | 1.6                                    |
| Jessamine  | 3,034  | 43,463     | 69.8  | 3,118  | 44,790     | 69.6  | 3,429  | 45,555     | 75.3  | 7.8                                    |
| Johnson    | 11,440 | 24,001     | 476.6 | 11,275 | 24,188     | 466.1 | 10,535 | 24,012     | 438.7 | -8.0                                   |
| Kenton     | 10,491 | 153,665    | 68.3  | 11,465 | 154,911    | 74.0  | 11,739 | 156,675    | 74.9  | 9.7                                    |
| Knott      | 2,262  | 17,561     | 128.8 | 2,509  | 17,536     | 143.1 | 2,411  | 17,280     | 139.5 | 8.3                                    |
| Knox       | 4,108  | 32,069     | 128.1 | 4,161  | 32,527     | 127.9 | 4,143  | 32,528     | 127.4 | -0.6                                   |
| Larue      | 1,199  | 13,699     | 87.5  | 1,243  | 13,791     | 90.1  | 1,340  | 13,661     | 98.1  | 12.1                                   |
| Laurel     | 4,761  | 56,338     | 84.5  | 5,208  | 56,979     | 91.4  | 5,675  | 57,351     | 99.0  | 17.1                                   |
| Lawrence   | 3,071  | 16,166     | 190.0 | 3,116  | 16,321     | 190.9 | 3,668  | 16,322     | 224.7 | 18.3                                   |
| Lee        | 1,517  | 7,709      | 196.8 | 1,604  | 7,648      | 209.7 | 1,816  | 7,441      | 244.1 | 24.0                                   |
| Leslie     | 897    | 11,994     | 74.8  | 985    | 11,973     | 82.3  | 1,040  | 11,777     | 88.3  | 18.1                                   |
| Letcher    | 1,379  | 24,434     | 56.4  | 1,541  | 24,520     | 62.8  | 1,596  | 24,014     | 66.5  | 17.8                                   |
| Lewis      | 1,654  | 13,872     | 119.2 | 1,791  | 14,012     | 127.8 | 1,250  | 13,885     | 90.0  | -24.5                                  |
| Lincoln    | 2,597  | 25,122     | 103.4 | 2,537  | 25,361     | 100.0 | 2,607  | 25,245     | 103.3 | -0.1                                   |
| Livingston | 1,315  | 9,760      | 134.7 | 1,353  | 9,797      | 138.1 | 1,475  | 9,610      | 153.5 | 13.9                                   |
| Logan      | 2,085  | 27,169     | 76.7  | 2,046  | 27,363     | 74.8  | 2,300  | 27,129     | 84.8  | 10.5                                   |
| Lyon       | 841    | 8,160      | 103.1 | 880    | 8,273      | 106.4 | 1,007  | 8,253      | 122.0 | 18.4                                   |
| Madison    | 5,009  | 77,749     | 64.4  | 5,205  | 79,015     | 65.9  | 5,052  | 81,103     | 62.3  | -3.3                                   |
| Magoffin   | 3,020  | 13,472     | 224.2 | 3,524  | 13,449     | 262.0 | 3,997  | 13,186     | 303.1 | 35.2                                   |
| Marion     | 1,620  | 18,939     | 85.5  | 1,665  | 18,979     | 87.7  | 1,781  | 18,933     | 94.1  | 10.0                                   |



Table 11.12: Number and Rate per 1,000 Population of Valium Prescriptions Dispensed by County, 2005-2007, cont.

| County     | 2005   |            |       | 2006   |            |       | 2007   |            |       | Percent Change<br>in Rate<br>2005-2007 |
|------------|--------|------------|-------|--------|------------|-------|--------|------------|-------|--|
|            | Number | Population | Rate  | Number | Population | Rate  | Number | Population | Rate  |  |
| Marshall   | 3,079  | 30,967     | 99.4  | 3,335  | 31,278     | 106.6 | 3,474  | 31,258     | 111.1 | 11.8%                                  |
| Martin     | 3,256  | 12,215     | 266.6 | 3,027  | 12,093     | 250.3 | 2,918  | 11,644     | 250.6 | -6.0                                   |
| Mason      | 1,256  | 17,140     | 73.3  | 1,357  | 17,271     | 78.6  | 1,229  | 17,190     | 71.5  | -2.4                                   |
| McCracken  | 6,729  | 64,698     | 104.0 | 7,108  | 64,950     | 109.4 | 7,282  | 64,765     | 112.4 | 8.1                                    |
| McCreary   | 1,813  | 17,233     | 105.2 | 1,526  | 17,354     | 87.9  | 1,641  | 17,326     | 94.7  | -10.0                                  |
| McLean     | 677    | 9,926      | 68.2  | 636    | 9,844      | 64.6  | 606    | 9,731      | 62.3  | -8.7                                   |
| Meade      | 1,007  | 28,447     | 35.4  | 1,043  | 27,994     | 37.3  | 1,021  | 27,270     | 37.4  | 5.8                                    |
| Menifee    | 421    | 6,809      | 61.8  | 597    | 6,788      | 87.9  | 666    | 6,764      | 98.5  | 59.2                                   |
| Mercer     | 2,178  | 21,610     | 100.8 | 2,178  | 21,818     | 99.8  | 2,158  | 21,814     | 98.9  | -1.8                                   |
| Metcalfe   | 1,230  | 10,197     | 120.6 | 1,127  | 10,334     | 109.1 | 1,389  | 10,268     | 135.3 | 12.1                                   |
| Monroe     | 1,467  | 11,660     | 125.8 | 1,768  | 11,771     | 150.2 | 1,491  | 11,663     | 127.8 | 1.6                                    |
| Montgomery | 2,323  | 24,256     | 95.8  | 2,536  | 24,887     | 101.9 | 2,477  | 25,228     | 98.2  | 2.5                                    |
| Morgan     | 947    | 14,334     | 66.1  | 1,080  | 14,306     | 75.5  | 1,351  | 14,236     | 94.9  | 43.6                                   |
| Muhlenberg | 3,277  | 31,548     | 103.9 | 3,378  | 31,561     | 107.0 | 3,888  | 31,341     | 124.1 | 19.4                                   |
| Nelson     | 2,300  | 41,088     | 56.0  | 2,761  | 42,102     | 65.6  | 2,794  | 42,517     | 65.7  | 17.4                                   |
| Nicholas   | 753    | 7,027      | 107.2 | 703    | 6,958      | 101.0 | 625    | 6,889      | 90.7  | -15.3                                  |
| Ohio       | 2,265  | 23,676     | 95.7  | 2,049  | 23,844     | 85.9  | 2,076  | 23,560     | 88.1  | -7.9                                   |
| Oldham     | 1,737  | 53,533     | 32.4  | 1,766  | 55,285     | 31.9  | 1,855  | 55,935     | 33.2  | 2.2                                    |
| Owen       | 1,491  | 11,374     | 131.1 | 1,607  | 11,428     | 140.6 | 1,575  | 11,390     | 138.3 | 5.5                                    |
| Owsley     | 1,763  | 4,746      | 371.5 | 1,640  | 4,690      | 349.7 | 2,082  | 4,613      | 451.3 | 21.5                                   |
| Pendleton  | 1,513  | 15,125     | 100.0 | 1,712  | 15,334     | 111.6 | 1,668  | 15,058     | 110.8 | 10.7                                   |
| Perry      | 3,928  | 29,452     | 133.4 | 3,995  | 29,753     | 134.3 | 3,968  | 29,213     | 135.8 | 1.8                                    |
| Pike       | 6,209  | 66,922     | 92.8  | 7,402  | 66,860     | 110.7 | 6,885  | 65,544     | 105.0 | 13.2                                   |
| Powell     | 1,220  | 13,687     | 89.1  | 1,269  | 13,825     | 91.8  | 1,401  | 13,811     | 101.4 | 13.8                                   |
| Pulaski    | 6,938  | 59,200     | 117.2 | 7,081  | 59,749     | 118.5 | 7,296  | 60,148     | 121.3 | 3.5                                    |



**Table 11.12: Number and Rate per 1,000 Population of Valium Prescriptions Dispensed by County, 2005-2007, cont.**

| County          | 2005           |                  |             | 2006           |                  |             | 2007           |                  |             | Percent Change<br>in Rate<br>2005-2007 |
|-----------------|----------------|------------------|-------------|----------------|------------------|-------------|----------------|------------------|-------------|--|
|                 | Number         | Population       | Rate        | Number         | Population       | Rate        | Number         | Population       | Rate        |  |
| Robertson       | 143            | 2,279            | 62.7        | 169            | 2,332            | 72.5        | 195            | 2,202            | 88.6        | 41.1%                                  |
| Rockcastle      | 2,933          | 16,712           | 175.5       | 2,808          | 16,857           | 166.6       | 2,992          | 16,687           | 179.3       | 2.2                                    |
| Rowan           | 2,975          | 22,226           | 133.9       | 2,947          | 22,234           | 132.5       | 3,003          | 22,559           | 133.1       | -0.5                                   |
| Russell         | 1,151          | 17,020           | 67.6        | 1,278          | 17,174           | 74.4        | 1,407          | 17,140           | 82.1        | 21.4                                   |
| Scott           | 2,667          | 39,380           | 67.7        | 2,804          | 41,605           | 67.4        | 3,044          | 42,954           | 70.9        | 4.6                                    |
| Shelby          | 1,878          | 38,205           | 49.2        | 1,895          | 39,717           | 47.7        | 2,195          | 40,458           | 54.3        | 10.4                                   |
| Simpson         | 1,700          | 17,021           | 99.9        | 1,494          | 17,180           | 87.0        | 1,660          | 17,070           | 97.2        | -2.6                                   |
| Spencer         | 780            | 15,651           | 49.8        | 929            | 16,475           | 56.4        | 1,023          | 16,837           | 60.8        | 21.9                                   |
| Taylor          | 4,355          | 23,754           | 183.3       | 4,101          | 23,731           | 172.8       | 4,357          | 23,917           | 182.2       | -0.6                                   |
| Todd            | 832            | 11,944           | 69.7        | 878            | 12,101           | 72.6        | 1,035          | 12,044           | 85.9        | 23.4                                   |
| Trigg           | 1,180          | 13,349           | 88.4        | 1,251          | 13,399           | 93.4        | 1,409          | 13,401           | 105.1       | 18.9                                   |
| Trimble         | 305            | 9,023            | 33.8        | 285            | 9,074            | 31.4        | 332            | 8,983            | 37.0        | 9.3                                    |
| Union           | 1,292          | 15,592           | 82.9        | 1,005          | 15,371           | 65.4        | 1,176          | 15,092           | 77.9        | -6.0                                   |
| Warren          | 10,538         | 98,960           | 106.5       | 10,333         | 101,266          | 102.0       | 10,706         | 104,023          | 102.9       | -3.4                                   |
| Washington      | 849            | 11,399           | 74.5        | 890            | 11,444           | 77.8        | 933            | 11,558           | 80.7        | 8.4                                    |
| Wayne           | 1,748          | 20,352           | 85.9        | 1,857          | 20,504           | 90.6        | 1,817          | 20,637           | 88.0        | 2.5                                    |
| Webster         | 1,532          | 14,161           | 108.2       | 1,391          | 14,083           | 98.8        | 1,583          | 13,890           | 114.0       | 5.3                                    |
| Whitley         | 6,461          | 38,029           | 169.9       | 6,783          | 38,142           | 177.8       | 7,286          | 38,342           | 190.0       | 11.8                                   |
| Wolfe           | 1,043          | 7,070            | 147.5       | 1,181          | 7,095            | 166.5       | 1,402          | 7,043            | 199.1       | 34.9                                   |
| Woodford        | 1,809          | 24,246           | 74.6        | 1,704          | 24,386           | 69.9        | 1,800          | 24,314           | 74.0        | -0.8                                   |
| <b>Kentucky</b> | <b>390,496</b> | <b>4,173,405</b> | <b>93.6</b> | <b>397,616</b> | <b>4,206,074</b> | <b>94.5</b> | <b>413,922</b> | <b>4,241,474</b> | <b>97.6</b> | <b>4.3%</b>                            |

Source:  
 Cabinet for Health and Family Services, KASPER.  
 U.S. Bureau of the Census, Population Division. (2008). Table 1: Annual estimates of the population for counties of Kentucky: April 1, 2000 to July 1, 2007. Retrieved November 1, 2008, from <http://www.census.gov/popest/counties/tables/CO-EST2007-01-21.xls>



**Table 11.13: Number and Rate per 1,000 Population of Xanax Prescriptions Dispensed by County, 2005-2007**

| County       | 2005   |            |       | 2006   |            |       | 2007   |            |       | Percent Change<br>in Rate<br>2005-2007 |
|--------------|--------|------------|-------|--------|------------|-------|--------|------------|-------|--|
|              | Number | Population | Rate  | Number | Population | Rate  | Number | Population | Rate  |  |
| Adair        | 2,574  | 17,573     | 146.5 | 2,798  | 17,650     | 158.5 | 2,947  | 17,830     | 165.3 | 12.8%                                  |
| Allen        | 6,704  | 18,706     | 358.4 | 7,346  | 18,788     | 391.0 | 7,370  | 18,899     | 390.0 | 8.8                                    |
| Anderson     | 3,584  | 20,394     | 175.7 | 4,487  | 20,885     | 214.8 | 4,849  | 21,245     | 228.2 | 29.9                                   |
| Ballard      | 576    | 8,277      | 69.6  | 757    | 8,245      | 91.8  | 1,504  | 8,307      | 181.1 | 160.2                                  |
| Barren       | 6,202  | 40,073     | 154.8 | 6,332  | 40,737     | 155.4 | 6,678  | 41,184     | 162.2 | 4.8                                    |
| Bath         | 1,284  | 11,626     | 110.4 | 885    | 11,707     | 75.6  | 2,568  | 11,592     | 221.5 | 100.6                                  |
| Bell         | 23,238 | 29,665     | 783.3 | 25,320 | 29,544     | 857.0 | 22,339 | 28,987     | 770.7 | -1.6                                   |
| Boone        | 13,387 | 106,272    | 126.0 | 13,871 | 110,080    | 126.0 | 14,161 | 112,459    | 125.9 | 0.0                                    |
| Bourbon      | 3,309  | 19,833     | 166.8 | 3,346  | 19,839     | 168.7 | 3,525  | 19,756     | 178.4 | 6.9                                    |
| Boyd         | 10,056 | 49,594     | 202.8 | 11,279 | 49,371     | 228.5 | 7,995  | 48,481     | 164.9 | -18.7                                  |
| Boyle        | 6,043  | 28,363     | 213.1 | 6,337  | 28,444     | 222.8 | 5,683  | 28,664     | 198.3 | -6.9                                   |
| Bracken      | 874    | 8,670      | 100.8 | 843    | 8,655      | 97.4  | 1,469  | 8,574      | 171.3 | 70.0                                   |
| Breathitt    | 5,018  | 15,957     | 314.5 | 4,493  | 15,924     | 282.2 | 4,441  | 15,651     | 283.8 | -9.8                                   |
| Breckinridge | 4,093  | 19,293     | 212.1 | 3,140  | 19,225     | 163.3 | 4,287  | 19,086     | 224.6 | 5.9                                    |
| Bullitt      | 7,323  | 68,474     | 106.9 | 8,718  | 72,851     | 119.7 | 13,558 | 73,931     | 183.4 | 71.5                                   |
| Butler       | 1,711  | 13,414     | 127.6 | 1,941  | 13,397     | 144.9 | 2,264  | 13,256     | 170.8 | 33.9                                   |
| Caldwell     | 2,543  | 12,973     | 196.0 | 2,649  | 12,916     | 205.1 | 2,740  | 12,769     | 214.6 | 9.5                                    |
| Calloway     | 8,571  | 35,122     | 244.0 | 8,675  | 35,421     | 244.9 | 8,462  | 36,189     | 233.8 | -4.2                                   |
| Campbell     | 12,197 | 87,251     | 139.8 | 12,977 | 86,866     | 149.4 | 14,464 | 86,858     | 166.5 | 19.1                                   |
| Carlisle     | 400    | 5,329      | 75.1  | 476    | 5,317      | 89.5  | 1,156  | 5,166      | 223.8 | 198.1                                  |
| Carroll      | 2,103  | 10,454     | 201.2 | 2,369  | 10,521     | 225.2 | 3,028  | 10,527     | 287.6 | 43.0                                   |
| Carter       | 4,022  | 27,306     | 147.3 | 4,830  | 27,365     | 176.5 | 5,040  | 27,424     | 183.8 | 24.8                                   |
| Casey        | 2,863  | 16,290     | 175.8 | 2,937  | 16,326     | 179.9 | 4,905  | 16,169     | 303.4 | 72.6                                   |
| Christian    | 7,389  | 70,145     | 105.3 | 7,103  | 66,989     | 106.0 | 8,864  | 80,868     | 109.6 | 4.1                                    |
| Clark        | 6,026  | 34,887     | 172.7 | 6,869  | 35,275     | 194.7 | 8,350  | 35,550     | 234.9 | 36.0                                   |



**Table 11.13: Number and Rate per 1,000 Population of Xanax Prescriptions Dispensed by County, 2005-2007, cont.**

| County     | 2005   |            |       | 2006   |            |       | 2007   |            |       | Percent Change<br>in Rate<br>2005-2007 |
|------------|--------|------------|-------|--------|------------|-------|--------|------------|-------|--|
|            | Number | Population | Rate  | Number | Population | Rate  | Number | Population | Rate  |  |
| Clay       | 12,312 | 24,146     | 509.9 | 11,441 | 24,052     | 475.7 | 11,260 | 23,730     | 474.5 | -6.9 %                                 |
| Clinton    | 6,453  | 9,559      | 675.1 | 5,791  | 9,566      | 605.4 | 5,316  | 9,536      | 557.5 | -17.4                                  |
| Crittenden | 2,225  | 8,984      | 247.7 | 2,303  | 9,070      | 253.9 | 2,158  | 9,130      | 236.4 | -4.6                                   |
| Cumberland | 2,006  | 7,147      | 280.7 | 2,291  | 7,046      | 325.1 | 2,391  | 6,876      | 347.7 | 23.9                                   |
| Daviess    | 15,760 | 93,060     | 169.4 | 17,935 | 93,613     | 191.6 | 18,643 | 93,756     | 198.8 | 17.4                                   |
| Edmonson   | 1,362  | 12,030     | 113.2 | 1,266  | 12,054     | 105.0 | 1,657  | 11,978     | 138.3 | 22.2                                   |
| Elliott    | 1,245  | 6,902      | 180.4 | 1,118  | 7,187      | 155.6 | 1,823  | 7,139      | 255.4 | 41.6                                   |
| Estill     | 2,187  | 15,089     | 144.9 | 1,606  | 15,163     | 105.9 | 2,670  | 14,975     | 178.3 | 23.0                                   |
| Fayette    | 39,231 | 268,080    | 146.3 | 43,070 | 270,789    | 159.1 | 42,742 | 279,044    | 153.2 | 4.7                                    |
| Fleming    | 2,409  | 14,610     | 164.9 | 2,352  | 14,576     | 161.4 | 2,928  | 14,695     | 199.3 | 20.8                                   |
| Floyd      | 12,092 | 42,218     | 286.4 | 11,472 | 42,282     | 271.3 | 12,809 | 42,021     | 304.8 | 6.4                                    |
| Franklin   | 9,360  | 48,207     | 194.2 | 9,774  | 48,183     | 202.9 | 11,034 | 48,425     | 227.9 | 17.4                                   |
| Fulton     | 1,593  | 7,217      | 220.7 | 2,022  | 6,949      | 291.0 | 1,362  | 6,795      | 200.4 | -9.2                                   |
| Gallatin   | 716    | 8,134      | 88.0  | 761    | 8,153      | 93.3  | 1,499  | 8,035      | 186.6 | 111.9                                  |
| Garrard    | 1,879  | 16,579     | 113.3 | 1,898  | 16,933     | 112.1 | 3,661  | 17,041     | 214.8 | 89.6                                   |
| Grant      | 2,537  | 24,610     | 103.1 | 3,122  | 24,769     | 126.0 | 3,730  | 25,161     | 148.2 | 43.8                                   |
| Graves     | 8,419  | 37,625     | 223.8 | 9,039  | 37,872     | 238.7 | 11,545 | 37,557     | 307.4 | 37.4                                   |
| Grayson    | 5,092  | 25,189     | 202.2 | 5,091  | 25,425     | 200.2 | 5,296  | 25,356     | 208.9 | 3.3                                    |
| Green      | 2,056  | 11,588     | 177.4 | 2,053  | 11,641     | 176.4 | 1,962  | 11,572     | 169.5 | -4.4                                   |
| Greenup    | 6,762  | 37,184     | 181.9 | 7,660  | 37,374     | 205.0 | 10,583 | 37,270     | 284.0 | 56.1                                   |
| Hancock    | 228    | 8,613      | 26.5  | 550    | 8,636      | 63.7  | 1,592  | 8,617      | 184.8 | 597.9                                  |
| Hardin     | 8,607  | 96,947     | 88.8  | 10,286 | 97,087     | 105.9 | 11,261 | 97,949     | 115.0 | 29.5                                   |
| Harlan     | 10,026 | 31,614     | 317.1 | 10,624 | 31,692     | 335.2 | 12,086 | 31,065     | 389.1 | 22.7                                   |
| Harrison   | 2,563  | 18,527     | 138.3 | 3,145  | 18,592     | 169.2 | 3,573  | 18,552     | 192.6 | 39.2                                   |
| Hart       | 1,224  | 18,319     | 66.8  | 1,347  | 18,547     | 72.6  | 1,986  | 18,409     | 107.9 | 61.5                                   |



**Table 11.13: Number and Rate per 1,000 Population of Xanax Prescriptions Dispensed by County, 2005-2007, cont.**

| County     | 2005    |            |       | 2006    |            |       | 2007    |            |       | Percent Change<br>in Rate<br>2005-2007 |
|------------|---------|------------|-------|---------|------------|-------|---------|------------|-------|--|
|            | Number  | Population | Rate  | Number  | Population | Rate  | Number  | Population | Rate  |  |
| Henderson  | 10,802  | 45,573     | 237.0 | 11,060  | 45,666     | 242.2 | 12,076  | 45,296     | 266.6 | 12.5 %                                 |
| Henry      | 1,418   | 15,903     | 89.2  | 1,493   | 16,025     | 93.2  | 2,662   | 15,711     | 169.4 | 90.0                                   |
| Hickman    | 574     | 5,075      | 113.1 | 644     | 4,974      | 129.5 | 825     | 4,938      | 167.1 | 47.7                                   |
| Hopkins    | 5,983   | 46,705     | 128.1 | 6,546   | 46,830     | 139.8 | 6,739   | 46,286     | 145.6 | 13.7                                   |
| Jackson    | 1,752   | 13,618     | 128.7 | 1,779   | 13,810     | 128.8 | 2,662   | 13,586     | 195.9 | 52.3                                   |
| Jefferson  | 135,671 | 699,827    | 193.9 | 144,569 | 701,500    | 206.1 | 156,826 | 709,264    | 221.1 | 14.1                                   |
| Jessamine  | 5,937   | 43,463     | 136.6 | 6,391   | 44,790     | 142.7 | 8,242   | 45,555     | 180.9 | 32.4                                   |
| Johnson    | 7,733   | 24,001     | 322.2 | 8,332   | 24,188     | 344.5 | 8,387   | 24,012     | 349.3 | 8.4                                    |
| Kenton     | 16,443  | 153,665    | 107.0 | 17,775  | 154,911    | 114.7 | 18,977  | 156,675    | 121.1 | 13.2                                   |
| Knott      | 1,765   | 17,561     | 100.5 | 1,780   | 17,536     | 101.5 | 4,520   | 17,280     | 261.6 | 160.3                                  |
| Knox       | 9,525   | 32,069     | 297.0 | 9,012   | 32,527     | 277.1 | 13,775  | 32,528     | 423.5 | 42.6                                   |
| Larue      | 1,444   | 13,699     | 105.4 | 1,579   | 13,791     | 114.5 | 1,956   | 13,661     | 143.2 | 35.8                                   |
| Laurel     | 12,893  | 56,338     | 228.9 | 14,411  | 56,979     | 252.9 | 16,447  | 57,351     | 286.8 | 25.3                                   |
| Lawrence   | 4,589   | 16,166     | 283.9 | 5,878   | 16,321     | 360.1 | 3,823   | 16,322     | 234.2 | -17.5                                  |
| Lee        | 3,895   | 7,709      | 505.3 | 3,149   | 7,648      | 411.7 | 2,511   | 7,441      | 337.5 | -33.2                                  |
| Leslie     | 2,736   | 11,994     | 228.1 | 2,543   | 11,973     | 212.4 | 2,763   | 11,777     | 234.6 | 2.8                                    |
| Letcher    | 3,750   | 24,434     | 153.5 | 3,622   | 24,520     | 147.7 | 4,928   | 24,014     | 205.2 | 33.7                                   |
| Lewis      | 1,403   | 13,872     | 101.1 | 1,443   | 14,012     | 103.0 | 2,246   | 13,885     | 161.8 | 59.9                                   |
| Lincoln    | 4,905   | 25,122     | 195.2 | 5,031   | 25,361     | 198.4 | 6,290   | 25,245     | 249.2 | 27.6                                   |
| Livingston | 1,961   | 9,760      | 200.9 | 1,857   | 9,797      | 189.5 | 3,184   | 9,610      | 331.3 | 64.9                                   |
| Logan      | 4,797   | 27,169     | 176.6 | 4,893   | 27,363     | 178.8 | 5,232   | 27,129     | 192.9 | 9.2                                    |
| Lyon       | 1,526   | 8,160      | 187.0 | 1,918   | 8,273      | 231.8 | 2,382   | 8,253      | 288.6 | 54.3                                   |
| Madison    | 9,593   | 77,749     | 123.4 | 9,736   | 79,015     | 123.2 | 9,977   | 81,103     | 123.0 | -0.3                                   |
| Magoffin   | 2,379   | 13,472     | 176.6 | 3,636   | 13,449     | 270.4 | 7,150   | 13,186     | 542.2 | 207.1                                  |
| Marion     | 3,640   | 18,939     | 192.2 | 3,674   | 18,979     | 193.6 | 3,965   | 18,933     | 209.4 | 9.0                                    |



**Table 11.13: Number and Rate per 1,000 Population of Xanax Prescriptions Dispensed by County, 2005-2007, cont.**

| County     | 2005   |            |       | 2006   |            |       | 2007   |            |       | Percent Change<br>in Rate<br>2005-2007 |
|------------|--------|------------|-------|--------|------------|-------|--------|------------|-------|--|
|            | Number | Population | Rate  | Number | Population | Rate  | Number | Population | Rate  |  |
| Marshall   | 7,280  | 30,967     | 235.1 | 6,099  | 31,278     | 195.0 | 7,740  | 31,258     | 247.6 | 5.3 %                                  |
| Martin     | 3,677  | 12,215     | 301.0 | 3,796  | 12,093     | 313.9 | 3,877  | 11,644     | 333.0 | 10.6                                   |
| Mason      | 5,233  | 17,140     | 305.3 | 5,382  | 17,271     | 311.6 | 3,538  | 17,190     | 205.8 | -32.6                                  |
| McCracken  | 19,416 | 64,698     | 300.1 | 21,596 | 64,950     | 332.5 | 14,535 | 64,765     | 224.4 | -25.2                                  |
| McCreary   | 3,281  | 17,233     | 190.4 | 2,923  | 17,354     | 168.4 | 3,451  | 17,326     | 199.2 | 4.6                                    |
| McLean     | 833    | 9,926      | 83.9  | 919    | 9,844      | 93.4  | 2,299  | 9,731      | 236.3 | 181.5                                  |
| Meade      | 2,663  | 28,447     | 93.6  | 2,638  | 27,994     | 94.2  | 3,499  | 27,270     | 128.3 | 37.1                                   |
| Menifee    | 683    | 6,809      | 100.3 | 780    | 6,788      | 114.9 | 1,632  | 6,764      | 241.3 | 140.5                                  |
| Mercer     | 2,146  | 21,610     | 99.3  | 2,366  | 21,818     | 108.4 | 2,962  | 21,814     | 135.8 | 36.7                                   |
| Metcalfe   | 836    | 10,197     | 82.0  | 779    | 10,334     | 75.4  | 1,675  | 10,268     | 163.1 | 99.0                                   |
| Monroe     | 4,651  | 11,660     | 398.9 | 5,242  | 11,771     | 445.3 | 3,871  | 11,663     | 331.9 | -16.8                                  |
| Montgomery | 7,650  | 24,256     | 315.4 | 8,160  | 24,887     | 327.9 | 7,014  | 25,228     | 278.0 | -11.8                                  |
| Morgan     | 2,555  | 14,334     | 178.2 | 3,109  | 14,306     | 217.3 | 3,974  | 14,236     | 279.2 | 56.6                                   |
| Muhlenberg | 6,850  | 31,548     | 217.1 | 6,876  | 31,561     | 217.9 | 8,754  | 31,341     | 279.3 | 28.6                                   |
| Nelson     | 4,906  | 41,088     | 119.4 | 6,231  | 42,102     | 148.0 | 9,563  | 42,517     | 224.9 | 88.4                                   |
| Nicholas   | 928    | 7,027      | 132.1 | 798    | 6,958      | 114.7 | 1,275  | 6,889      | 185.1 | 40.1                                   |
| Ohio       | 4,385  | 23,676     | 185.2 | 4,607  | 23,844     | 193.2 | 5,246  | 23,560     | 222.7 | 20.2                                   |
| Oldham     | 5,241  | 53,533     | 97.9  | 5,389  | 55,285     | 97.5  | 8,278  | 55,935     | 148.0 | 51.2                                   |
| Owen       | 630    | 11,374     | 55.4  | 699    | 11,428     | 61.2  | 1,372  | 11,390     | 120.5 | 117.5                                  |
| Owsley     | 519    | 4,746      | 109.4 | 737    | 4,690      | 157.1 | 1,469  | 4,613      | 318.4 | 191.2                                  |
| Pendleton  | 885    | 15,125     | 58.5  | 829    | 15,334     | 54.1  | 1,720  | 15,058     | 114.2 | 95.2                                   |
| Perry      | 13,594 | 29,452     | 461.6 | 13,872 | 29,753     | 466.2 | 12,518 | 29,213     | 428.5 | -7.2                                   |
| Pike       | 25,431 | 66,922     | 380.0 | 30,310 | 66,860     | 453.3 | 16,617 | 65,544     | 253.5 | -33.3                                  |
| Powell     | 5,034  | 13,687     | 367.8 | 5,251  | 13,825     | 379.8 | 6,798  | 13,811     | 492.2 | 33.8                                   |
| Pulaski    | 22,122 | 59,200     | 373.7 | 21,962 | 59,749     | 367.6 | 22,642 | 60,148     | 376.4 | 0.7                                    |



**Table 11.13: Number and Rate per 1,000 Population of Xanax Prescriptions Dispensed by County, 2005-2007, cont.**

| County          | 2005           |                  |              | 2006           |                  |              | 2007           |                  |              | Percent Change<br>in Rate<br>2005-2007 |
|-----------------|----------------|------------------|--------------|----------------|------------------|--------------|----------------|------------------|--------------|--|
|                 | Number         | Population       | Rate         | Number         | Population       | Rate         | Number         | Population       | Rate         |  |
| Robertson       | 0              | 2,279            | 0.0          | 0              | 2,332            | 0.0          | 397            | 2,202            | 180.3        | 0.0%                                   |
| Rockcastle      | 3,073          | 16,712           | 183.9        | 2,780          | 16,857           | 164.9        | 2,747          | 16,687           | 164.6        | -10.5                                  |
| Rowan           | 4,348          | 22,226           | 195.6        | 4,384          | 22,234           | 197.2        | 3,786          | 22,559           | 167.8        | -14.2                                  |
| Russell         | 626            | 17,020           | 36.8         | 731            | 17,174           | 42.6         | 1,892          | 17,140           | 110.4        | 200.1                                  |
| Scott           | 4,317          | 39,380           | 109.6        | 5,419          | 41,605           | 130.2        | 6,808          | 42,954           | 158.5        | 44.6                                   |
| Shelby          | 4,655          | 38,205           | 121.8        | 4,570          | 39,717           | 115.1        | 5,903          | 40,458           | 145.9        | 19.7                                   |
| Simpson         | 4,881          | 17,021           | 286.8        | 4,820          | 17,180           | 280.6        | 4,711          | 17,070           | 276.0        | -3.8                                   |
| Spencer         | 955            | 15,651           | 61.0         | 1,271          | 16,475           | 77.1         | 3,679          | 16,837           | 218.5        | 258.1                                  |
| Taylor          | 3,401          | 23,754           | 143.2        | 3,837          | 23,731           | 161.7        | 4,645          | 23,917           | 194.2        | 35.6                                   |
| Todd            | 1,135          | 11,944           | 95.0         | 1,237          | 12,101           | 102.2        | 1,854          | 12,044           | 153.9        | 62.0                                   |
| Trigg           | 1,455          | 13,349           | 109.0        | 1,386          | 13,399           | 103.4        | 2,081          | 13,401           | 155.3        | 42.5                                   |
| Trimble         | 583            | 9,023            | 64.6         | 611            | 9,074            | 67.3         | 1,412          | 8,983            | 157.2        | 143.3                                  |
| Union           | 3,730          | 15,592           | 239.2        | 3,282          | 15,371           | 213.5        | 3,645          | 15,092           | 241.5        | 1.0                                    |
| Warren          | 14,434         | 98,960           | 145.9        | 14,238         | 101,266          | 140.6        | 15,436         | 104,023          | 148.4        | 1.7                                    |
| Washington      | 1,392          | 11,399           | 122.1        | 1,396          | 11,444           | 122.0        | 2,138          | 11,558           | 185.0        | 51.5                                   |
| Wayne           | 4,813          | 20,352           | 236.5        | 5,501          | 20,504           | 268.3        | 5,498          | 20,637           | 266.4        | 12.7                                   |
| Webster         | 2,264          | 14,161           | 159.9        | 1,707          | 14,083           | 121.2        | 3,057          | 13,890           | 220.1        | 37.7                                   |
| Whitley         | 25,875         | 38,029           | 680.4        | 25,816         | 38,142           | 676.8        | 22,613         | 38,342           | 589.8        | -13.3                                  |
| Wolfe           | 1,924          | 7,070            | 272.1        | 1,841          | 7,095            | 259.5        | 2,744          | 7,043            | 389.6        | 43.2                                   |
| Woodford        | 3,087          | 24,246           | 127.3        | 2,937          | 24,386           | 120.4        | 4,038          | 24,314           | 166.1        | 30.4                                   |
| <b>Kentucky</b> | <b>795,925</b> | <b>4,173,405</b> | <b>190.7</b> | <b>840,660</b> | <b>4,206,074</b> | <b>199.9</b> | <b>912,162</b> | <b>4,241,474</b> | <b>215.1</b> | <b>12.8%</b>                           |

Source:

Cabinet for Health and Family Services, KASPER.

U.S. Bureau of the Census, Population Division. (2008). Table 1: Annual estimates of the population for counties of Kentucky: April 1, 2000 to July 1, 2007. Retrieved November 1, 2008, from <http://www.census.gov/popest/counties/tables/CO-EST2007-01-21.xls>



## Driving Under the Influence (DUI) Offenses

- In 2007, Carroll, Gallatin, and Fulton Counties had the highest DUI arrest rates in the state, all with over 20.0 arrests per 1,000 population.
- In 2007, Estill, Fleming, Hickman, and Scott Counties had the lowest DUI arrest rates in the state, all with less than 3.0 arrests per 1,000 population.
- The total number of adult DUI arrests increased each consecutive year between 2004 and 2007. The adult arrest rate increased 43% between 2003 and 2007 and the juvenile arrest rate fell 29% between 2003 and 2007.
- There was little variation in the distribution of DUI arrestees in terms of sex and race from 2003 through 2007.
- Between 2003 and 2007, the DUI caseload in Lee County almost doubled, making it the county with the largest percent increase over this five year period.
- With only 11 cases in 2007, Robertson County had the fewest DUI cases compared to any other county. Jefferson County had the most DUI cases with a total of 5,504 cases in 2007.
- In 2007, 68% of all DUI cases resulted in a conviction. However, when broken down by offense, the rate of conviction decreased with each subsequent DUI offense. For example, in 2007, 70% of individuals charged with their first DUI offense were convicted while just 22% of individuals charged their 4<sup>th</sup> DUI were convicted.



**Table 11.14: Number of DUI Arrests and Arrest Rate per 1,000 Population by County, 2005-2007**

| County       | 2005   |            |      | 2006   |            |      | 2007   |            |      |
|--------------|--------|------------|------|--------|------------|------|--------|------------|------|
|              | Number | Population | Rate | Number | Population | Rate | Number | Population | Rate |
| Adair        | 57     | 17,573     | 3.2  | 76     | 17,650     | 4.3  | 63     | 17,830     | 3.5  |
| Allen        | 110    | 18,706     | 5.9  | 139    | 18,788     | 7.4  | 131    | 18,899     | 6.9  |
| Anderson     | 149    | 20,394     | 7.3  | 217    | 20,885     | 10.4 | 180    | 21,245     | 8.5  |
| Ballard      | 17     | 8,277      | 2.1  | 69     | 8,245      | 8.4  | 78     | 8,307      | 9.4  |
| Barren       | 271    | 40,073     | 6.8  | 356    | 40,737     | 8.7  | 297    | 41,184     | 7.2  |
| Bath         | 32     | 11,626     | 2.8  | 53     | 11,707     | 4.5  | 69     | 11,592     | 6.0  |
| Bell         | 246    | 29,665     | 8.3  | 355    | 29,544     | 12.0 | 480    | 28,987     | 16.6 |
| Boone        | 717    | 106,272    | 6.7  | 1114   | 110,080    | 10.1 | 1,328  | 112,459    | 11.8 |
| Bourbon      | 229    | 19,833     | 11.5 | 288    | 19,839     | 14.5 | 186    | 19,756     | 9.4  |
| Boyd         | 356    | 49,594     | 7.2  | 396    | 49,371     | 8.0  | 456    | 48,481     | 9.4  |
| Boyle        | 239    | 28,363     | 8.4  | 201    | 28,444     | 7.1  | 183    | 28,664     | 6.4  |
| Bracken      | 19     | 8,670      | 2.2  | 22     | 8,655      | 2.5  | 56     | 8,574      | 6.5  |
| Breathitt    | 133    | 15,957     | 8.3  | 186    | 15,924     | 11.7 | 140    | 15,651     | 8.9  |
| Breckinridge | 68     | 19,293     | 3.5  | 91     | 19,225     | 4.7  | 100    | 19,086     | 5.2  |
| Bullitt      | 433    | 68,474     | 6.3  | 569    | 72,851     | 7.8  | 589    | 73,931     | 8.0  |
| Butler       | 138    | 13,414     | 10.3 | 116    | 13,397     | 8.7  | 129    | 13,256     | 9.7  |
| Caldwell     | 55     | 12,973     | 4.2  | 82     | 12,916     | 6.3  | 73     | 12,769     | 5.7  |
| Calloway     | 428    | 35,122     | 12.2 | 360    | 35,421     | 10.2 | 353    | 36,189     | 9.8  |
| Campbell     | 722    | 87,251     | 8.3  | 947    | 86,866     | 10.9 | 843    | 86,858     | 9.7  |
| Carlisle     | 25     | 5,329      | 4.7  | 31     | 5,317      | 5.8  | 18     | 5,166      | 3.5  |
| Carroll      | 174    | 10,454     | 16.6 | 192    | 10,521     | 18.2 | 305    | 10,527     | 29.0 |
| Carter       | 165    | 27,306     | 6.0  | 142    | 27,365     | 5.2  | 160    | 27,424     | 5.8  |
| Casey        | 104    | 16,290     | 6.4  | 76     | 16,326     | 4.7  | 108    | 16,169     | 6.7  |
| Christian    | 777    | 70,145     | 11.1 | 841    | 66,989     | 12.6 | 850    | 80,868     | 10.5 |
| Clark        | 199    | 34,887     | 5.7  | 249    | 35,275     | 7.1  | 263    | 35,550     | 7.4  |
| Clay         | 469    | 24,146     | 19.4 | 310    | 24,052     | 12.9 | 270    | 23,730     | 11.4 |
| Clinton      | 116    | 9,559      | 12.1 | 105    | 9,566      | 11.0 | 91     | 9,536      | 9.5  |
| Crittenden   | 38     | 8,984      | 4.2  | 54     | 9,070      | 6.0  | 55     | 9,130      | 6.0  |
| Cumberland   | 104    | 7,147      | 14.6 | 134    | 7,046      | 19.0 | 100    | 6,876      | 14.5 |
| Daviess      | 1,817  | 93,060     | 19.5 | 1571   | 93,613     | 16.8 | 1,272  | 93,756     | 13.6 |
| Edmonson     | 30     | 12,030     | 2.5  | 65     | 12,054     | 5.4  | 52     | 11,978     | 4.3  |
| Elliott      | 60     | 6,902      | 8.7  | 68     | 7,187      | 9.5  | 59     | 7,139      | 8.3  |
| Estill       | 87     | 15,089     | 5.8  | 99     | 15,163     | 6.5  | 43     | 14,975     | 2.9  |
| Fayette      | 1,982  | 268,080    | 7.4  | 1996   | 270,789    | 7.4  | 2,312  | 279,044    | 8.3  |
| Fleming      | 29     | 14,610     | 2.0  | 28     | 14,576     | 1.9  | 28     | 14,695     | 1.9  |



**Table 11.14: Number of DUI Arrests and Arrest Rate per 1,000 Population by County, 2005-2007, cont.**

| County     | 2005   |            |      | 2006   |            |      | 2007   |            |      |
|------------|--------|------------|------|--------|------------|------|--------|------------|------|
|            | Number | Population | Rate | Number | Population | Rate | Number | Population | Rate |
| Floyd      | 328    | 42,218     | 7.8  | 433    | 42,282     | 10.2 | 462    | 42,021     | 11.0 |
| Franklin   | 191    | 48,207     | 4.0  | 579    | 48,183     | 12.0 | 573    | 48,425     | 11.8 |
| Fulton     | 60     | 7,217      | 8.3  | 125    | 6,949      | 18.0 | 143    | 6,795      | 21.0 |
| Gallatin   | 111    | 8,134      | 13.6 | 97     | 8,153      | 11.9 | 200    | 8,035      | 24.9 |
| Garrard    | 114    | 16,579     | 6.9  | 207    | 16,933     | 12.2 | 178    | 17,041     | 10.4 |
| Grant      | 242    | 24,610     | 9.8  | 266    | 24,769     | 10.7 | 233    | 25,161     | 9.3  |
| Graves     | 408    | 37,625     | 10.8 | 370    | 37,872     | 9.8  | 286    | 37,557     | 7.6  |
| Grayson    | 140    | 25,189     | 5.6  | 147    | 25,425     | 5.8  | 142    | 25,356     | 5.6  |
| Green      | 52     | 11,588     | 4.5  | 69     | 11,641     | 5.9  | 57     | 11,572     | 4.9  |
| Greenup    | 99     | 37,184     | 2.7  | 132    | 37,374     | 3.5  | 166    | 37,270     | 4.5  |
| Hancock    | 67     | 8,613      | 7.8  | 54     | 8,636      | 6.3  | 41     | 8,617      | 4.8  |
| Hardin     | 898    | 96,947     | 9.3  | 1165   | 97,087     | 12.0 | 1,208  | 97,949     | 12.3 |
| Harlan     | 395    | 31,614     | 12.5 | 439    | 31,692     | 13.9 | 365    | 31,065     | 11.7 |
| Harrison   | 149    | 18,527     | 8.0  | 117    | 18,592     | 6.3  | 103    | 18,552     | 5.6  |
| Hart       | 89     | 18,319     | 4.9  | 92     | 18,547     | 5.0  | 99     | 18,409     | 5.4  |
| Henderson  | 300    | 45,573     | 6.6  | 477    | 45,666     | 10.4 | 478    | 45,296     | 10.6 |
| Henry      | 123    | 15,903     | 7.7  | 184    | 16,025     | 11.5 | 193    | 15,711     | 12.3 |
| Hickman    | 8      | 5,075      | 1.6  | 19     | 4,974      | 3.8  | 9      | 4,938      | 1.8  |
| Hopkins    | 266    | 46,705     | 5.7  | 395    | 46,830     | 8.4  | 206    | 46,286     | 4.5  |
| Jackson    | 42     | 13,618     | 3.1  | 34     | 13,810     | 2.5  | 46     | 13,586     | 3.4  |
| Jefferson  | 2,372  | 699,827    | 3.4  | 3196   | 701,500    | 4.6  | 3,122  | 709,264    | 4.4  |
| Jessamine  | 97     | 43,463     | 2.2  | 516    | 44,790     | 11.5 | 390    | 45,555     | 8.6  |
| Johnson    | 154    | 24,001     | 6.4  | 275    | 24,188     | 11.4 | 308    | 24,012     | 12.8 |
| Kenton     | 917    | 153,665    | 6.0  | 968    | 154,911    | 6.2  | 1,053  | 156,675    | 6.7  |
| Knott      | 169    | 17,561     | 9.6  | 203    | 17,536     | 11.6 | 137    | 17,280     | 7.9  |
| Knox       | 192    | 32,069     | 6.0  | 162    | 32,527     | 5.0  | 189    | 32,528     | 5.8  |
| Larue      | 13     | 13,699     | 0.9  | 34     | 13,791     | 2.5  | 98     | 13,661     | 7.2  |
| Laurel     | 573    | 56,338     | 10.2 | 595    | 56,979     | 10.4 | 927    | 57,351     | 16.2 |
| Lawrence   | 35     | 16,166     | 2.2  | 54     | 16,321     | 3.3  | 62     | 16,322     | 3.8  |
| Lee        | 76     | 7,709      | 9.9  | 79     | 7,648      | 10.3 | 111    | 7,441      | 14.9 |
| Leslie     | 125    | 11,994     | 10.4 | 143    | 11,973     | 11.9 | 197    | 11,777     | 16.7 |
| Letcher    | 142    | 24,434     | 5.8  | 214    | 24,520     | 8.7  | 153    | 24,014     | 6.4  |
| Lewis      | 84     | 13,872     | 6.1  | 86     | 14,012     | 6.1  | 45     | 13,885     | 3.2  |
| Lincoln    | 88     | 25,122     | 3.5  | 99     | 25,361     | 3.9  | 104    | 25,245     | 4.1  |
| Livingston | 105    | 9,760      | 10.8 | 121    | 9,797      | 12.4 | 65     | 9,610      | 6.8  |



**Table 11.14: Number of DUI Arrests and Arrest Rate per 1,000 Population by County, 2005-2007, cont.**

| County     | 2005   |            |      | 2006   |            |      | 2007   |            |      |
|------------|--------|------------|------|--------|------------|------|--------|------------|------|
|            | Number | Population | Rate | Number | Population | Rate | Number | Population | Rate |
| Logan      | 133    | 27,169     | 4.9  | 381    | 27,363     | 13.9 | 367    | 27,129     | 13.5 |
| Lyon       | 88     | 8,160      | 10.8 | 105    | 8,273      | 12.7 | 115    | 8,253      | 13.9 |
| Madison    | 650    | 77,749     | 8.4  | 1140   | 79,015     | 14.4 | 1098   | 81,103     | 13.5 |
| Magoffin   | 119    | 13,472     | 8.8  | 167    | 13,449     | 12.4 | 110    | 13,186     | 8.3  |
| Marion     | 177    | 18,939     | 9.3  | 289    | 18,979     | 15.2 | 243    | 18,933     | 12.8 |
| Marshall   | 198    | 30,967     | 6.4  | 224    | 31,278     | 7.2  | 229    | 31,258     | 7.3  |
| Martin     | 75     | 12,215     | 6.1  | 119    | 12,093     | 9.8  | 106    | 11,644     | 9.1  |
| Mason      | 23     | 17,140     | 1.3  | 76     | 17,271     | 4.4  | 179    | 17,190     | 10.4 |
| McCracken  | 490    | 64,698     | 7.6  | 695    | 64,950     | 10.7 | 754    | 64,765     | 11.6 |
| McCreary   | 136    | 17,233     | 7.9  | 195    | 17,354     | 11.2 | 160    | 17,326     | 9.2  |
| McLean     | 44     | 9,926      | 4.4  | 61     | 9,844      | 6.2  | 67     | 9,731      | 6.9  |
| Meade      | 146    | 28,447     | 5.1  | 189    | 27,994     | 6.8  | 171    | 27,270     | 6.3  |
| Menifee    | 17     | 6,809      | 2.5  | 44     | 6,788      | 6.5  | 52     | 6,764      | 7.7  |
| Mercer     | 239    | 21,610     | 11.1 | 174    | 21,818     | 8.0  | 131    | 21,814     | 6.0  |
| Metcalf    | 10     | 10,197     | 1.0  | 45     | 10,334     | 4.4  | 69     | 10,268     | 6.7  |
| Monroe     | 52     | 11,660     | 4.5  | 133    | 11,771     | 11.3 | 128    | 11,663     | 11.0 |
| Montgomery | 198    | 24,256     | 8.2  | 210    | 24,887     | 8.4  | 165    | 25,228     | 6.5  |
| Morgan     | 152    | 14,334     | 10.6 | 120    | 14,306     | 8.4  | 100    | 14,236     | 7.0  |
| Muhlenberg | 235    | 31,548     | 7.4  | 177    | 31,561     | 5.6  | 194    | 31,341     | 6.2  |
| Nelson     | 294    | 41,088     | 7.2  | 264    | 42,102     | 6.3  | 287    | 42,517     | 6.8  |
| Nicholas   | 27     | 7,027      | 3.8  | 49     | 6,958      | 7.0  | 78     | 6,889      | 11.3 |
| Ohio       | 207    | 23,676     | 8.7  | 270    | 23,844     | 11.3 | 215    | 23,560     | 9.1  |
| Oldham     | 15     | 53,533     | 0.3  | 153    | 55,285     | 2.8  | 289    | 55,935     | 5.2  |
| Owen       | 35     | 11,374     | 3.1  | 31     | 11,428     | 2.7  | 36     | 11,390     | 3.2  |
| Owsley     | 29     | 4,746      | 6.1  | 61     | 4,690      | 13.0 | 69     | 4,613      | 15.0 |
| Pendleton  | 64     | 15,125     | 4.2  | 82     | 15,334     | 5.3  | 84     | 15,058     | 5.6  |
| Perry      | 293    | 29,452     | 9.9  | 380    | 29,753     | 12.8 | 392    | 29,213     | 13.4 |
| Pike       | 861    | 66,922     | 12.9 | 924    | 66,860     | 13.8 | 1,002  | 65,544     | 15.3 |
| Powell     | 219    | 13,687     | 16.0 | 214    | 13,825     | 15.5 | 169    | 13,811     | 12.2 |
| Pulaski    | 313    | 59,200     | 5.3  | 404    | 59,749     | 6.8  | 438    | 60,148     | 7.3  |
| Robertson  | 0      | 2,279      | 0.0  | 6      | 2,332      | 2.6  | 8      | 2,202      | 3.6  |
| Rockcastle | 221    | 16,712     | 13.2 | 268    | 16,857     | 15.9 | 215    | 16,687     | 12.9 |
| Rowan      | 285    | 22,226     | 12.8 | 387    | 22,234     | 17.4 | 391    | 22,559     | 17.3 |
| Russell    | 217    | 17,020     | 12.7 | 193    | 17,174     | 11.2 | 183    | 17,140     | 10.7 |
| Scott      | 31     | 39,380     | 0.8  | 178    | 41,605     | 4.3  | 71     | 42,954     | 1.7  |



**Table 11.14: Number of DUI Arrests and Arrest Rate per 1,000 Population by County, 2005-2007, cont.**

| County     | 2005   |            |      | 2006   |            |      | 2007   |            |      |
|------------|--------|------------|------|--------|------------|------|--------|------------|------|
|            | Number | Population | Rate | Number | Population | Rate | Number | Population | Rate |
| Shelby     | 544    | 38,205     | 14.2 | 524    | 39,717     | 13.2 | 547    | 40,458     | 13.5 |
| Simpson    | 140    | 17,021     | 8.2  | 118    | 17,180     | 6.9  | 145    | 17,070     | 8.5  |
| Spencer    | 59     | 15,651     | 3.8  | 91     | 16,475     | 5.5  | 87     | 16,837     | 5.2  |
| Taylor     | 207    | 23,754     | 8.7  | 331    | 23,731     | 13.9 | 272    | 23,917     | 11.4 |
| Todd       | 47     | 11,944     | 3.9  | 86     | 12,101     | 7.1  | 142    | 12,044     | 11.8 |
| Trigg      | 94     | 13,349     | 7.0  | 79     | 13,399     | 5.9  | 131    | 13,401     | 9.8  |
| Trimble    | 39     | 9,023      | 4.3  | 54     | 9,074      | 6.0  | 49     | 8,983      | 5.5  |
| Union      | 145    | 15,592     | 9.3  | 208    | 15,371     | 13.5 | 181    | 15,092     | 12.0 |
| Warren     | 517    | 98,960     | 5.2  | 641    | 101,266    | 6.3  | 730    | 104,023    | 7.0  |
| Washington | 77     | 11,399     | 6.8  | 50     | 11,444     | 4.4  | 89     | 11,558     | 7.7  |
| Wayne      | 50     | 20,352     | 2.5  | 60     | 20,504     | 2.9  | 69     | 20,637     | 3.3  |
| Webster    | 81     | 14,161     | 5.7  | 92     | 14,083     | 6.5  | 96     | 13,890     | 6.9  |
| Whitley    | 220    | 38,029     | 5.8  | 203    | 38,142     | 5.3  | 225    | 38,342     | 5.9  |
| Wolfe      | 84     | 7,070      | 11.9 | 70     | 7,095      | 9.9  | 60     | 7,043      | 8.5  |
| Woodford   | 369    | 24,246     | 15.2 | 238    | 24,386     | 9.8  | 193    | 24,314     | 7.9  |

Sources:

Kentucky State Police. *Crime in Kentucky 2005*.

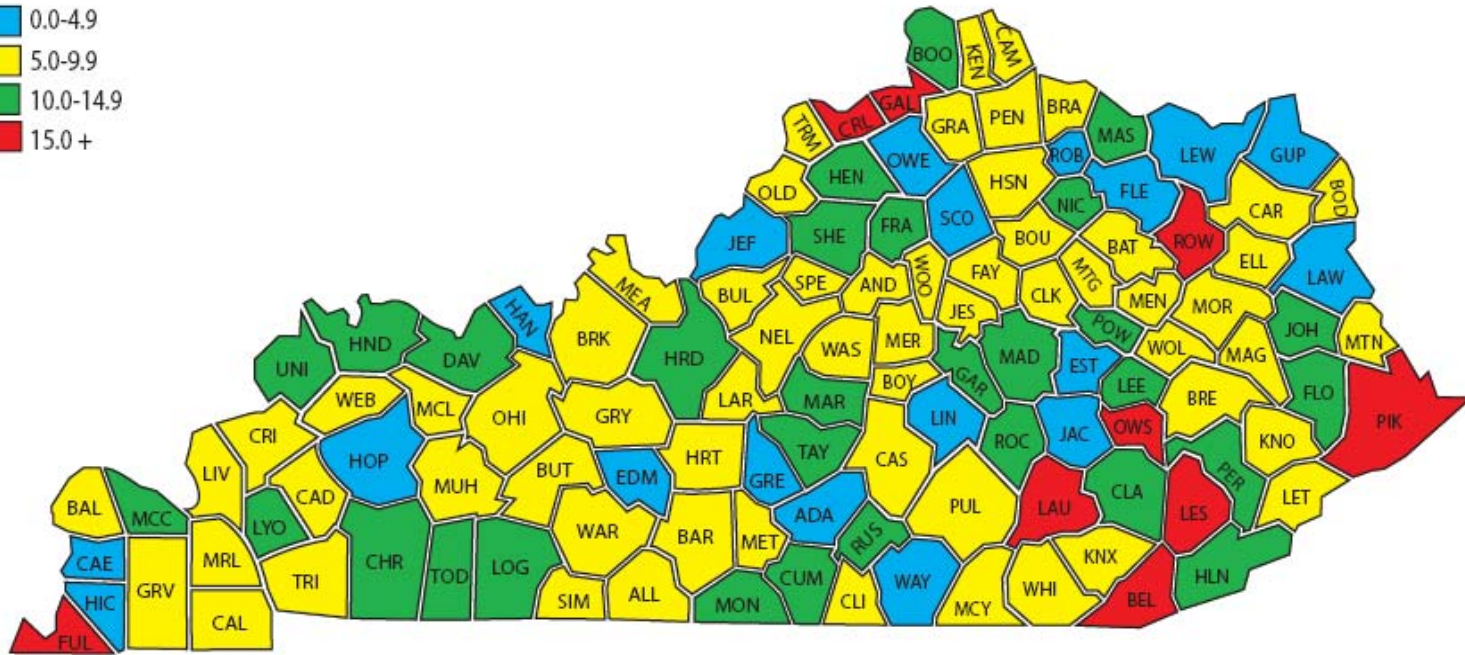
Kentucky State Police. *Crime in Kentucky 2006*.

Kentucky State Police. *Crime in Kentucky 2007*.

U.S. Bureau of the Census, Population Division. (2008). Table 1: Annual estimates of the population for counties of Kentucky: April 1, 2000 to July 1, 2007. Retrieved November 1, 2008, from <http://www.census.gov/popest/counties/tables/CO-EST2007-01-21.xls>



Figure 11.i: Map of DUI Arrest Rate per 1,000 Population by County, 2007



|                  |                |                |               |                |               |                |                |                |
|------------------|----------------|----------------|---------------|----------------|---------------|----------------|----------------|----------------|
| ADA-Adair        | BUL-Bullitt    | CUM-Cumberland | GRY-Grayson   | JES-Jessamine  | LOG-Logan     | MET-Metcalf    | POW-Powell     | UNI-Union      |
| ALL-Allen        | BUT-Butler     | DAV-Daviess    | GRE-Green     | JOH-Johnson    | LYO-Lyon      | MON-Monroe     | PUL-Pulaski    | WAR-Warren     |
| AND-Anderson     | CAD-Caldwell   | EDM-Edmonson   | GUP-Greenup   | KEN-Kenton     | MCC-McCracken | MTG-Montgomery | ROB-Robertson  | WAS-Washington |
| BAL-Ballard      | CAL-Calloway   | ELL-Elliott    | HAN-Hancock   | KNO-Knott      | MCY-McCreary  | MOR-Morgan     | ROC-Rockcastle | WAY-Wayne      |
| BAR-Barren       | CAM-Campbell   | EST-Estill     | HRD-Hardin    | KNX-Knox       | MCL-McLean    | MOR-Morgan     | ROW-Rowan      | WEB-Webster    |
| BAT-Bath         | CAE-Carlisle   | FAY-Fayette    | HLN-Harlan    | LAR-Larue      | MAD-Madison   | MUH-Muhlenberg | ROW-Rowan      | WHI-Whitley    |
| BEL-Bell         | CRL-Carroll    | FLE-Fleming    | HSN-Harrison  | LAU-Laurel     | MAG-Magoffin  | NEL-Nelson     | SCO-Scott      | WOL-Wolfe      |
| BOO-Boone        | CAR-Carter     | FLO-Floyd      | HRT-Hart      | LAW-Lawrence   | MAR-Marion    | NIC-Nicholas   | SHE-Shelby     | WOO-Woodford   |
| BOU-Bourbon      | CAS-Casey      | FRA-Franklin   | HND-Henderson | LEE-Lee        | MRL-Marshall  | OHI-Ohio       | SIM-Simpson    |                |
| BOD-Boyd         | CHR-Christian  | FUL-Fulton     | HEN-Henry     | LET-Letcher    | MTN-Martin    | OLD-Oldham     | SPE-Spencer    |                |
| BOY-Boyle        | CLK-Clark      | GAL-Gallatin   | HIC-Hickman   | LEW-Lewis      | MAS-Mason     | OWE-Owen       | TAY-Taylor     |                |
| BRA-Bracken      | CLA-Clay       | GAR-Garrard    | HOP-Hopkins   | LIN-Lincoln    | MEN-Menifee   | OWS-Owsley     | TOD-Todd       |                |
| BRE-Breathitt    | CLI-Clinton    | GRA-Grant      | JAC-Jackson   | LIV-Livingston | MER-Mercer    | PEN-Pendleton  | TRI-Trigg      |                |
| BRK-Breckinridge | CRI-Crittenden | GRV-Graves     | JEF-Jefferson |                |               | PER-Perry      | TRM-Trimble    |                |

Source:  
Kentucky State Police.

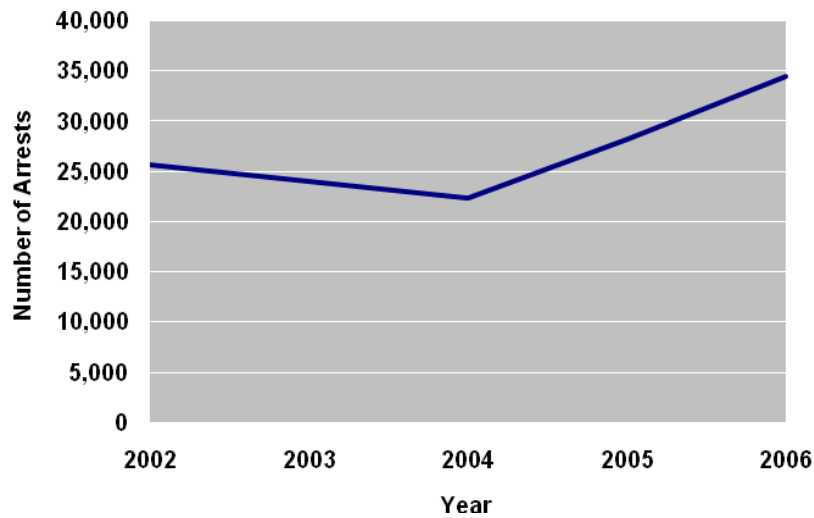


**Table 11.15: DUI Arrests by Age, 2003-2007**

|          | 2003   | 2004   | 2005   | 2006   | 2007   |
|----------|--------|--------|--------|--------|--------|
| Adult    | 24,038 | 22,342 | 28,253 | 34,503 | 34,853 |
| Juvenile | 403    | 345    | 361    | 353    | 287    |
| Unknown  | 808    | 757    | 171    | 141    | 112    |

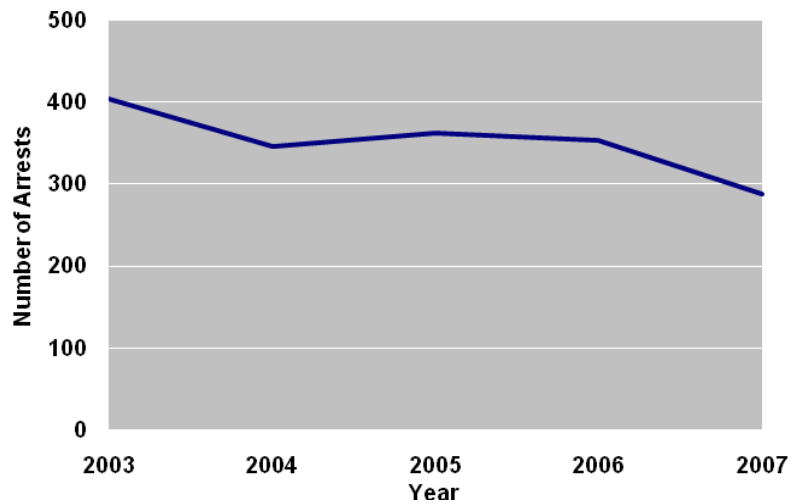
Source:  
Kentucky State Police.

**Figure 11.j: Adult DUI Arrest Trend, 2003-2007**



Source:  
Kentucky State Police.

**Figure 11.k: Juvenile DUI Arrest Trend, 2003-2007**



Source:  
Kentucky State Police.

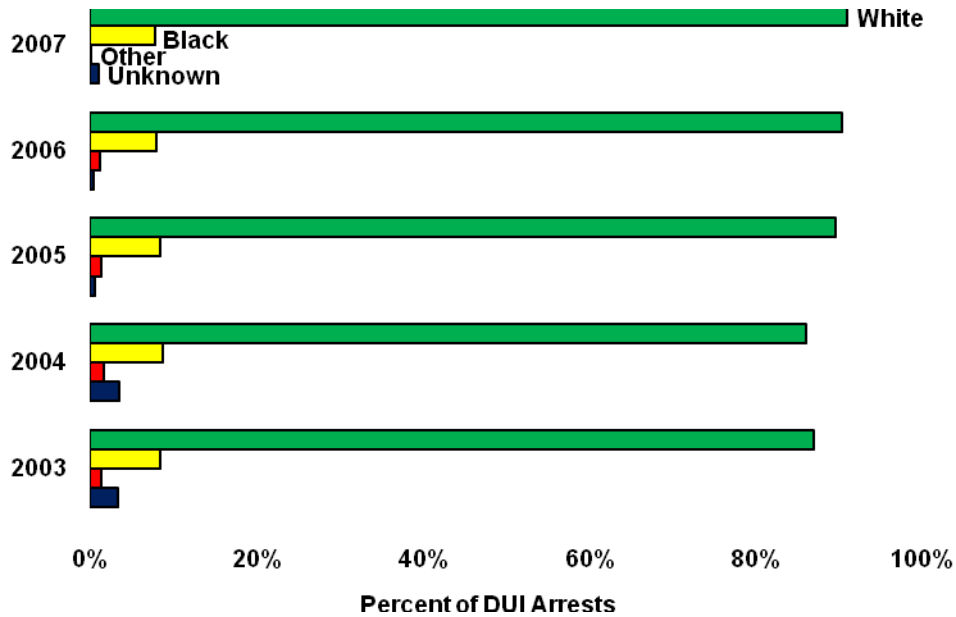


**Table 11.16: DUI Arrests by Race, 2003-2007**

|         | 2003   | 2004   | 2005   | 2006   | 2007   |
|---------|--------|--------|--------|--------|--------|
| White   | 21,934 | 20,149 | 25,755 | 31,602 | 32,047 |
| Black   | 2,121  | 2,049  | 2,446  | 2,799  | 2,769  |
| Other   | 349    | 403    | 396    | 419    | 39     |
| Unknown | 845    | 843    | 188    | 177    | 397    |

Source:  
Kentucky State Police.

**Figure 11.I: Percent of DUI Arrests by Race, 2003-2007**



Source:  
Kentucky State Police.

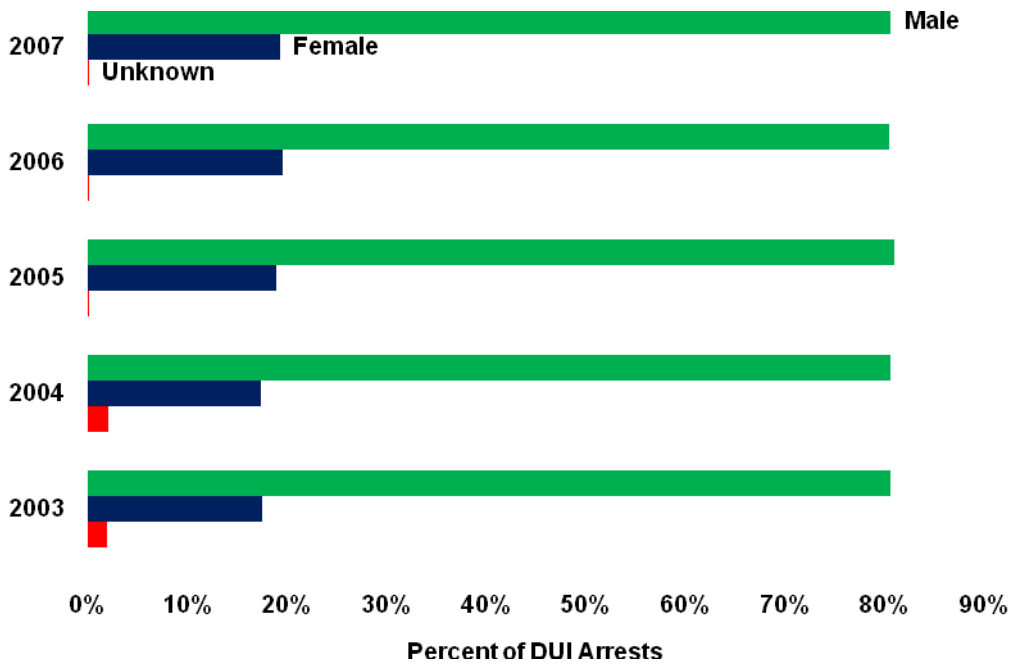


**Table 11.17: DUI Arrests by Sex, 2003-2007**

|         | 2003   | 2004   | 2005   | 2006   | 2007   |
|---------|--------|--------|--------|--------|--------|
| Male    | 20,346 | 18,895 | 23,318 | 28,151 | 28,432 |
| Female  | 4,417  | 4,067  | 5,451  | 6,830  | 6,793  |
| Unknown | 486    | 482    | 16     | 16     | 27     |

Sources:  
Kentucky State Police.

**Figure 11.m: Percent of DUI Arrests by Sex, 2003-2007**



Sources:  
Kentucky State Police.



**Table 11.18: Adult (18+) DUI Caseload by County, 2003-2007**

| County       | 2003  | 2004  | 2005  | 2006  | 2007  |
|--------------|-------|-------|-------|-------|-------|
| Adair        | 209   | 220   | 164   | 175   | 208   |
| Allen        | 205   | 154   | 179   | 183   | 150   |
| Anderson     | 270   | 222   | 231   | 251   | 234   |
| Ballard      | 148   | 116   | 102   | 87    | 119   |
| Barren       | 404   | 423   | 351   | 389   | 405   |
| Bath         | 105   | 102   | 103   | 94    | 94    |
| Bell         | 488   | 590   | 581   | 688   | 575   |
| Boone        | 966   | 963   | 1,006 | 1,154 | 1,153 |
| Bourbon      | 315   | 295   | 308   | 310   | 294   |
| Boyd         | 546   | 591   | 464   | 500   | 510   |
| Boyle        | 257   | 342   | 347   | 364   | 370   |
| Bracken      | 79    | 107   | 72    | 49    | 75    |
| Breathitt    | 169   | 203   | 197   | 205   | 197   |
| Breckinridge | 150   | 122   | 115   | 115   | 128   |
| Bullitt      | 631   | 576   | 609   | 651   | 671   |
| Butler       | 161   | 129   | 146   | 172   | 145   |
| Caldwell     | 136   | 109   | 97    | 92    | 99    |
| Calloway     | 421   | 361   | 327   | 394   | 401   |
| Campbell     | 1,152 | 881   | 823   | 873   | 866   |
| Carlisle     | 32    | 35    | 36    | 42    | 29    |
| Carroll      | 292   | 247   | 272   | 192   | 269   |
| Carter       | 509   | 388   | 319   | 285   | 498   |
| Casey        | 260   | 220   | 256   | 238   | 166   |
| Christian    | 1,036 | 926   | 870   | 812   | 935   |
| Clark        | 525   | 481   | 362   | 455   | 401   |
| Clay         | 374   | 571   | 623   | 519   | 317   |
| Clinton      | 179   | 193   | 193   | 162   | 157   |
| Crittenden   | 94    | 72    | 53    | 58    | 98    |
| Cumberland   | 132   | 120   | 125   | 151   | 112   |
| Daviess      | 1,337 | 1,285 | 1,223 | 1,502 | 1,328 |
| Edmonson     | 79    | 60    | 67    | 82    | 73    |
| Elliott      | 69    | 97    | 66    | 65    | 72    |
| Estill       | 234   | 172   | 148   | 127   | 91    |
| Fayette      | 2,928 | 2,733 | 2,962 | 2,802 | 2,971 |
| Fleming      | 152   | 110   | 125   | 117   | 137   |



**Table 11.18: Adult (18+) DUI Caseload by County, 2003-2007, cont.**

| County     | 2003  | 2004  | 2005  | 2006  | 2007  |
|------------|-------|-------|-------|-------|-------|
| Floyd      | 753   | 723   | 609   | 670   | 613   |
| Franklin   | 691   | 635   | 615   | 710   | 722   |
| Fulton     | 144   | 107   | 77    | 119   | 167   |
| Gallatin   | 193   | 238   | 199   | 192   | 221   |
| Garrard    | 180   | 238   | 171   | 267   | 255   |
| Grant      | 353   | 351   | 299   | 311   | 275   |
| Graves     | 453   | 515   | 477   | 492   | 497   |
| Grayson    | 226   | 200   | 179   | 157   | 192   |
| Green      | 90    | 118   | 107   | 80    | 88    |
| Greenup    | 521   | 435   | 366   | 331   | 343   |
| Hancock    | 74    | 66    | 73    | 68    | 67    |
| Hardin     | 1,122 | 1,156 | 1,160 | 1,162 | 1,141 |
| Harlan     | 589   | 631   | 654   | 500   | 511   |
| Harrison   | 124   | 161   | 157   | 144   | 127   |
| Hart       | 162   | 152   | 153   | 180   | 149   |
| Henderson  | 757   | 751   | 513   | 536   | 496   |
| Henry      | 225   | 262   | 222   | 261   | 249   |
| Hickman    | 54    | 43    | 52    | 45    | 27    |
| Hopkins    | 424   | 460   | 463   | 576   | 556   |
| Jackson    | 179   | 155   | 111   | 73    | 76    |
| Jefferson  | 5,750 | 5,826 | 4,938 | 4,808 | 5,504 |
| Jessamine  | 623   | 536   | 438   | 556   | 484   |
| Johnson    | 306   | 314   | 300   | 290   | 344   |
| Kenton     | 1,328 | 1,294 | 1,330 | 1,364 | 1,324 |
| Knott      | 144   | 206   | 168   | 175   | 132   |
| Knox       | 577   | 496   | 441   | 419   | 353   |
| Larue      | 68    | 112   | 83    | 94    | 111   |
| Laurel     | 732   | 805   | 762   | 821   | 1,020 |
| Lawrence   | 217   | 323   | 293   | 242   | 220   |
| Lee        | 58    | 86    | 78    | 97    | 110   |
| Leslie     | 169   | 460   | 339   | 444   | 275   |
| Letcher    | 240   | 267   | 270   | 337   | 244   |
| Lewis      | 126   | 149   | 150   | 141   | 93    |
| Lincoln    | 170   | 195   | 170   | 201   | 177   |
| Livingston | 130   | 124   | 102   | 118   | 82    |



**Table 11.18: Adult (18+) DUI Caseload by County, 2003-2007, cont.**

| County     | 2003  | 2004  | 2005  | 2006  | 2007  |
|------------|-------|-------|-------|-------|-------|
| Logan      | 316   | 327   | 353   | 485   | 499   |
| Lyon       | 171   | 179   | 200   | 168   | 134   |
| Madison    | 957   | 983   | 1,122 | 1,039 | 1,203 |
| Magoffin   | 220   | 237   | 186   | 246   | 237   |
| Marion     | 360   | 279   | 232   | 252   | 307   |
| Marshall   | 317   | 403   | 382   | 348   | 318   |
| Martin     | 203   | 159   | 178   | 160   | 187   |
| Mason      | 162   | 192   | 192   | 163   | 198   |
| McCracken  | 926   | 907   | 820   | 733   | 1,014 |
| McCreary   | 176   | 291   | 260   | 265   | 220   |
| McLean     | 109   | 88    | 86    | 90    | 78    |
| Meade      | 294   | 319   | 262   | 236   | 195   |
| Menifee    | 141   | 69    | 55    | 75    | 70    |
| Mercer     | 219   | 281   | 338   | 305   | 247   |
| Metcalf    | 97    | 73    | 88    | 123   | 126   |
| Monroe     | 91    | 78    | 72    | 131   | 144   |
| Montgomery | 304   | 361   | 292   | 293   | 233   |
| Morgan     | 110   | 127   | 158   | 137   | 144   |
| Muhlenberg | 273   | 289   | 294   | 325   | 361   |
| Nelson     | 513   | 402   | 359   | 298   | 305   |
| Nicholas   | 70    | 64    | 37    | 59    | 89    |
| Ohio       | 243   | 258   | 242   | 315   | 250   |
| Oldham     | 375   | 302   | 296   | 310   | 391   |
| Owen       | 90    | 115   | 93    | 69    | 106   |
| Owsley     | 70    | 79    | 74    | 83    | 87    |
| Pendleton  | 157   | 122   | 126   | 124   | 118   |
| Perry      | 464   | 498   | 465   | 428   | 386   |
| Pike       | 1,385 | 1,315 | 1,145 | 1,123 | 1,378 |
| Powell     | 202   | 289   | 350   | 313   | 251   |
| Pulaski    | 641   | 701   | 851   | 685   | 842   |
| Robertson  | 6     | 22    | 4     | 13    | 11    |
| Rockcastle | 268   | 264   | 276   | 341   | 277   |
| Rowan      | 361   | 384   | 398   | 407   | 401   |
| Russell    | 247   | 301   | 270   | 279   | 299   |
| Scott      | 366   | 237   | 253   | 356   | 328   |



Table 11.18: Adult (18+) DUI Caseload by County, 2003-2007, cont.

| County          | 2003          | 2004          | 2005          | 2006          | 2007          |
|-----------------|---------------|---------------|---------------|---------------|---------------|
| Shelby          | 555           | 705           | 760           | 609           | 648           |
| Simpson         | 229           | 227           | 219           | 252           | 223           |
| Spencer         | 121           | 195           | 136           | 186           | 159           |
| Taylor          | 386           | 294           | 239           | 346           | 275           |
| Todd            | 129           | 172           | 156           | 124           | 173           |
| Trigg           | 109           | 122           | 103           | 104           | 164           |
| Trimble         | 85            | 67            | 62            | 74            | 45            |
| Union           | 205           | 183           | 203           | 237           | 194           |
| Warren          | 1,850         | 1,772         | 1,334         | 1,520         | 1,622         |
| Washington      | 125           | 104           | 80            | 73            | 81            |
| Wayne           | 123           | 163           | 165           | 130           | 94            |
| Webster         | 159           | 122           | 101           | 145           | 143           |
| Whitley         | 461           | 496           | 409           | 463           | 426           |
| Wolfe           | 173           | 155           | 153           | 101           | 109           |
| Woodford        | 351           | 354           | 305           | 298           | 239           |
| <b>Kentucky</b> | <b>48,961</b> | <b>48,932</b> | <b>45,675</b> | <b>46,775</b> | <b>47,622</b> |

Source:  
Administrative Office of the Courts.



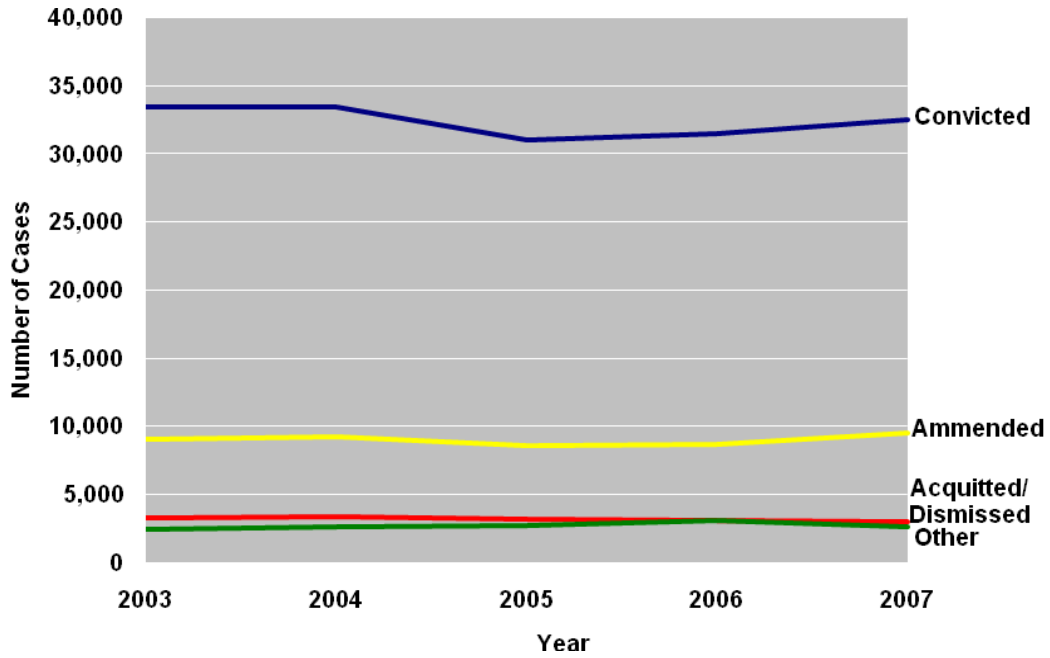
**Table 11.19: DUI Offenses by Disposition, Statewide, 2003-2007**

|                         | 2003   | 2004   | 2005   | 2006   | 2007   |
|-------------------------|--------|--------|--------|--------|--------|
| <b>1st DUI Offense</b>  |        |        |        |        |        |
| Convicted               | 25,190 | 25,086 | 23,297 | 23,794 | 24,678 |
| Acquitted/Dismissed     | 2,543  | 2,613  | 2,498  | 2,441  | 2,401  |
| Amended                 | 6,198  | 6,200  | 5,805  | 5,955  | 6,284  |
| Diversion               | 10     | 15     | 22     | 55     | 43     |
| Other                   | 1,353  | 1,511  | 1,613  | 1,891  | 1,613  |
| Total                   | 35,294 | 35,425 | 33,235 | 34,136 | 35,019 |
| <b>2nd DUI Offense</b>  |        |        |        |        |        |
| Convicted               | 6,239  | 6,411  | 5,882  | 5,861  | 6,055  |
| Acquitted/Dismissed     | 487    | 501    | 460    | 423    | 372    |
| Amended                 | 1,810  | 1,931  | 1,762  | 1,796  | 1,854  |
| Diversion               | 2      | 5      | 4      | 5      | 8      |
| Other                   | 387    | 429    | 414    | 568    | 443    |
| Total                   | 8,925  | 9,277  | 8,522  | 8,653  | 8,732  |
| <b>3rd DUI Offense</b>  |        |        |        |        |        |
| Convicted               | 1,646  | 1,631  | 1,551  | 1,520  | 1,456  |
| Acquitted/Dismissed     | 187    | 176    | 144    | 146    | 125    |
| Amended                 | 739    | 805    | 765    | 731    | 791    |
| Diversion               | 0      | 3      | 3      | 2      | 3      |
| Other                   | 273    | 290    | 279    | 299    | 229    |
| Total                   | 2,845  | 2,905  | 2,742  | 2,698  | 2,604  |
| <b>4th DUI Offense</b>  |        |        |        |        |        |
| Convicted               | 315    | 308    | 253    | 240    | 281    |
| Acquitted/Dismissed     | 106    | 105    | 91     | 55     | 77     |
| Amended                 | 302    | 273    | 272    | 250    | 575    |
| Diversion               | 0      | 2      | 5      | 1      | 3      |
| Other                   | 398    | 348    | 349    | 331    | 331    |
| Total                   | 1,121  | 1,036  | 970    | 877    | 1,267  |
| <b>All DUI Offenses</b> |        |        |        |        |        |
| Convicted               | 33,390 | 33,436 | 30,983 | 31,415 | 32,470 |
| Acquitted/Dismissed     | 3,323  | 3,395  | 3,193  | 3,065  | 2,975  |
| Amended                 | 9,049  | 9,209  | 8,604  | 8,732  | 9,504  |
| Diversion               | 12     | 25     | 34     | 63     | 57     |
| Other                   | 2,411  | 2,578  | 2,655  | 3,089  | 2,616  |
| Total                   | 48,185 | 48,643 | 45,469 | 46,364 | 47,622 |

Source:  
Administrative Office of the Courts.



Figure 11.n: All DUI Offenses by Disposition, Statewide, 2003-2007

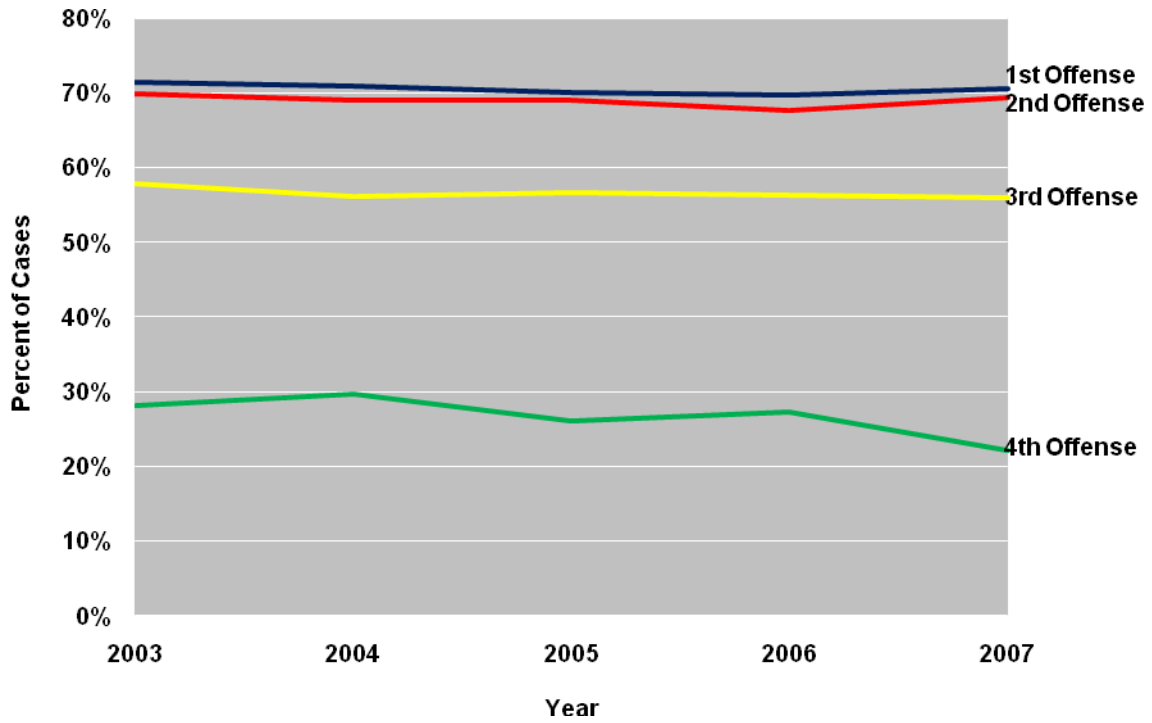


Note: Diversions were not included in the figure due to the comparatively small number of DUI cases that resulted in this type of disposition.

Source:  
Administrative Office of the Courts.



Figure 11.o: Percent of DUI Cases Resulting in Conviction, Statewide, 2003-2007



Source:  
Administrative Office of the Courts.



## Sex Offenses

- The number of forcible rapes in Kentucky rose 6.7% between 2005 and 2007.
- The forcible rape rate in Kentucky was lower than the national rate in 2005 and 2006 but higher than the national rate in 2007.
- In 2007, Ohio and Tennessee had higher rates of forcible rape than Kentucky while Illinois, Indiana, Missouri, Virginia, and West Virginia had lower rates of forcible rape.
- The total number of rape, sodomy, and sexual abuse cases all declined between 2005 and 2007.
- Of all sex offense cases in both Circuit and District Courts, cases involving sexual abuse had the highest rate of conviction.
- In 2007, 73% of Circuit Court sex offense cases resulted in a sentence of prison, 12% state probation, and 11% jail.
- In 2007, 92% of District Court sex offense cases resulted in a sentence of jail, 3% state probation, 3% other, and 2% local probation.
- The total number of sex offenders newly committed to the Department of Corrections increased from 454 offenders in 2006 to 499 offenders in 2007.
- The number of sex offenders serving out their sentence more than doubled between 2004 and 2006 but then fell to a five year low of in 2007.
- The number of new commitments for rape, sodomy, and sexual abuse increased between 2006 and 2007.
- The number of new commitments for sexual abuse was higher than the number of new commitments for any other sex offense during the five year period from 2003 through 2007.



**Table 11.20: Forcible Rape Rates per 100,000 Population, Kentucky and Surrounding States, 2005-2007**

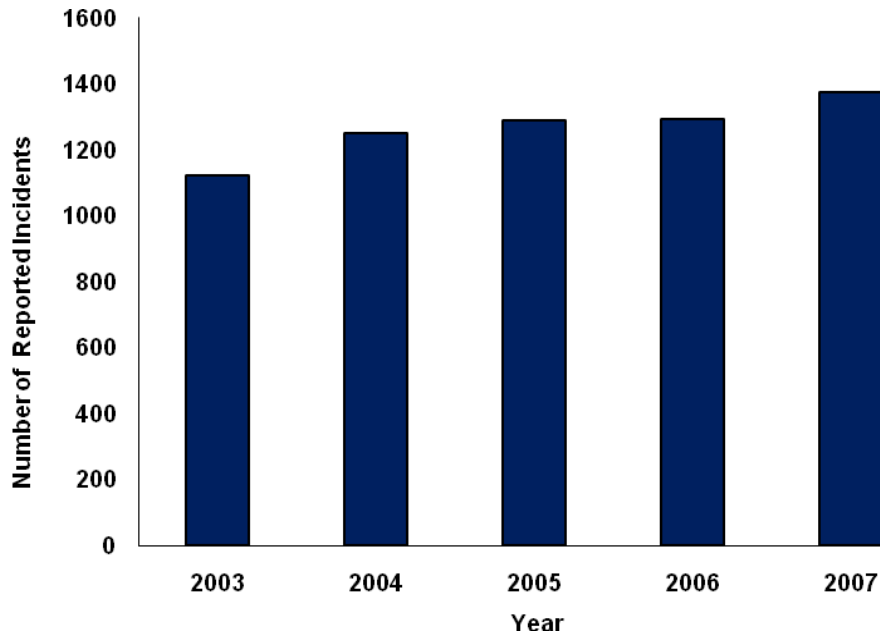
|                             | 2005   | 2006   | 2007   | Percent Change<br>2005-2006 | Percent Change<br>2006-2007 | Percent Change<br>2005-2007 |
|-----------------------------|--------|--------|--------|-----------------------------|-----------------------------|-----------------------------|
| <b>Kentucky<sup>1</sup></b> |        |        |        |                             |                             |                             |
| Number                      | 1,289  | 1,292  | 1,375  | 0.2%                        | 6.4%                        | 6.7%                        |
| Rate                        | 30.9   | 30.7   | 32.4   | -0.5                        | 5.5                         | 5.0                         |
| <b>Illinois</b>             |        |        |        |                             |                             |                             |
| Number                      | 4,297  | 4,078  | 4,103  | -5.1                        | 0.6                         | -4.5                        |
| Rate                        | 33.7   | 31.8   | 31.9   | -5.6                        | 0.3                         | -5.3                        |
| <b>Indiana</b>              |        |        |        |                             |                             |                             |
| Number                      | 1,856  | 1,835  | 1,742  | -1.1                        | -5.1                        | -6.1                        |
| Rate                        | 29.6   | 29.1   | 27.5   | -1.7                        | -5.5                        | -7.1                        |
| <b>Missouri</b>             |        |        |        |                             |                             |                             |
| Number                      | 1,625  | 1,764  | 1,714  | 8.6                         | -2.8                        | 5.5                         |
| Rate                        | 28.0   | 30.2   | 29.2   | 7.9                         | -3.3                        | 4.3                         |
| <b>Ohio</b>                 |        |        |        |                             |                             |                             |
| Number                      | 4,557  | 4,548  | 4,452  | -0.2                        | -2.1                        | -2.3                        |
| Rate                        | 39.8   | 39.6   | 38.8   | -0.5                        | -2.0                        | -2.5                        |
| <b>Tennessee</b>            |        |        |        |                             |                             |                             |
| Number                      | 2,171  | 2,142  | 2,174  | -1.3                        | 1.5                         | 0.1                         |
| Rate                        | 36.4   | 35.5   | 35.3   | -2.5                        | -0.6                        | -3.0                        |
| <b>Virginia</b>             |        |        |        |                             |                             |                             |
| Number                      | 1,721  | 1,792  | 1,745  | 4.1                         | -2.6                        | 1.4                         |
| Rate                        | 22.7   | 23.4   | 22.6   | 3.1                         | -3.4                        | -0.4                        |
| <b>West Virginia</b>        |        |        |        |                             |                             |                             |
| Number                      | 321    | 389    | 369    | 21.2                        | -5.1                        | 15.0                        |
| Rate                        | 17.7   | 21.4   | 20.4   | 20.9                        | -4.7                        | 15.3                        |
| <b>United States</b>        |        |        |        |                             |                             |                             |
| Number                      | 94,347 | 92,455 | 90,427 | -2.0                        | -2.2                        | -4.2                        |
| Rate                        | 31.8   | 30.9   | 30.0   | -2.8                        | -2.9                        | -5.7                        |

<sup>1</sup> Crime rates for Kentucky are based on data provided by the Kentucky State Police. Crime rates for all other states are based on data provided by the FBI's Uniform Crime Report.

Source:  
 Federal Bureau of Investigations. *Crime in the United States: 2005*.  
 Federal Bureau of Investigations. *Crime in the United States: 2006*.  
 Federal Bureau of Investigations. *Crime in the United States: 2007*.  
 Kentucky State Police. *Crime in Kentucky 2005*.  
 Kentucky State Police. *Crime in Kentucky 2006*.  
 Kentucky State Police. *Crime in Kentucky 2007*.



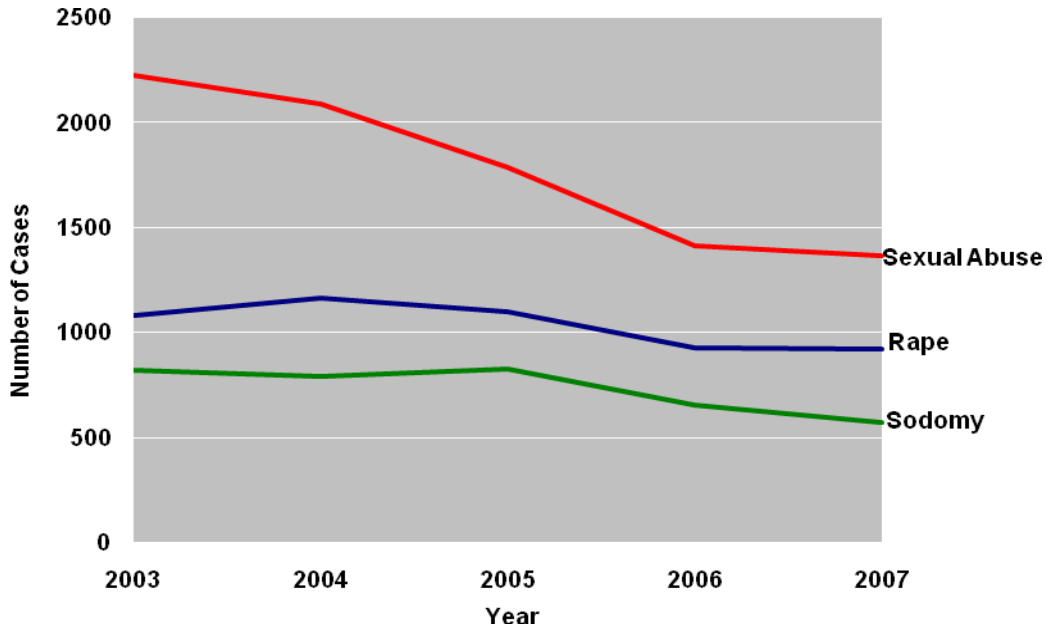
Figure 11.p: Forcible Rape, 2003-2007



Source:  
Kentucky State Police. *Crime in Kentucky 2005*.  
Kentucky State Police. *Crime in Kentucky 2006*.  
Kentucky State Police. *Crime in Kentucky 2007*.

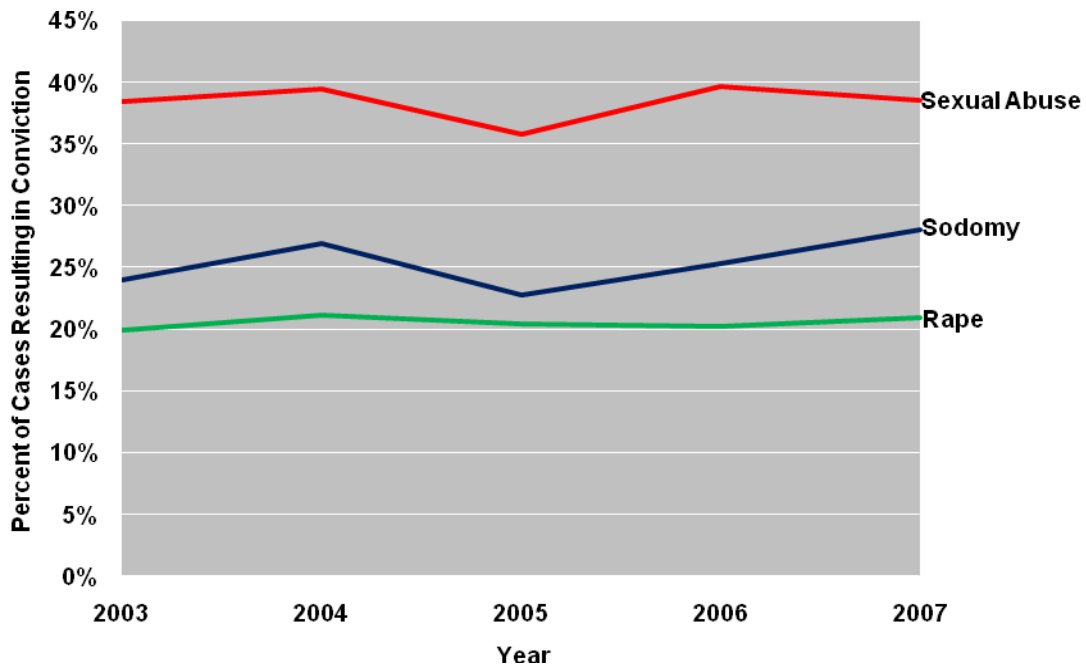


Figure 11.q: Number of Sex Offense Cases, 2003-2007



Source:  
Administrative Office of the Courts.

Figure 11.r: Percent of Sex Offense Cases Resulting in Conviction, 2003-2007



Source:  
Administrative Office of the Courts.



**Table 11.21: Type of Bail Release for Sex Offenses, Circuit Court, 2003-2007**

|                       | Number of Cases |      |      |      |      | Percent of Cases |      |      |      |      |
|-----------------------|-----------------|------|------|------|------|------------------|------|------|------|------|
|                       | 2003            | 2004 | 2005 | 2006 | 2007 | 2003             | 2004 | 2005 | 2006 | 2007 |
| <b>Rape</b>           |                 |      |      |      |      |                  |      |      |      |      |
| No Bail Type          | 279             | 362  | 312  | 262  | 310  | 52%              | 59%  | 56%  | 53%  | 60%  |
| Cash                  | 68              | 67   | 65   | 66   | 60   | 13               | 11   | 12   | 13   | 12   |
| Federally Cut         | 1               | 0    | 0    | 0    | 0    | 0                | 0    | 0    | 0    | 0    |
| No Bail Set           | 1               | 0    | 0    | 0    | 0    | 0                | 0    | 0    | 0    | 0    |
| Partially Secured     | 67              | 82   | 65   | 62   | 68   | 13               | 13   | 12   | 13   | 13   |
| Personal Recognizance | 24              | 16   | 19   | 15   | 11   | 4                | 3    | 3    | 3    | 2    |
| Property Bond         | 28              | 23   | 43   | 29   | 17   | 5                | 4    | 8    | 6    | 3    |
| Surety                | 31              | 39   | 40   | 35   | 31   | 6                | 6    | 7    | 7    | 6    |
| Unsecured             | 36              | 24   | 16   | 23   | 16   | 7                | 4    | 3    | 5    | 3    |
| Total                 | 535             | 613  | 560  | 492  | 513  | 100              | 100  | 100  | 100  | 100  |
| <b>Sexual Abuse</b>   |                 |      |      |      |      |                  |      |      |      |      |
| No Bail Type          | 424             | 485  | 418  | 492  | 501  | 51%              | 54%  | 51%  | 58%  | 55%  |
| Cash                  | 123             | 109  | 112  | 129  | 125  | 15               | 12   | 14   | 15   | 14   |
| No Bail Set           | 0               | 1    | 0    | 0    | 1    | 0                | 0    | 0    | 0    | 0    |
| Partially Secured     | 111             | 123  | 128  | 95   | 119  | 13               | 14   | 16   | 11   | 13   |
| Personal Recognizance | 35              | 31   | 26   | 23   | 22   | 4                | 3    | 3    | 3    | 2    |
| Property Bond         | 51              | 37   | 49   | 38   | 39   | 6                | 4    | 6    | 4    | 4    |
| Surety                | 46              | 55   | 52   | 46   | 63   | 6                | 6    | 6    | 5    | 7    |
| Unsecured             | 38              | 53   | 34   | 26   | 41   | 5                | 6    | 4    | 3    | 5    |
| Total                 | 828             | 894  | 819  | 849  | 911  | 100              | 100  | 100  | 100  | 100  |
| <b>Sodomy</b>         |                 |      |      |      |      |                  |      |      |      |      |
| No Bail Type          | 246             | 251  | 257  | 234  | 220  | 57%              | 59%  | 62%  | 60%  | 62%  |
| Cash                  | 53              | 48   | 37   | 55   | 45   | 12               | 11   | 9    | 14   | 13   |
| Partially Secured     | 53              | 57   | 48   | 34   | 41   | 12               | 13   | 12   | 9    | 12   |
| Personal Recognizance | 13              | 11   | 3    | 8    | 7    | 3                | 3    | 1    | 2    | 2    |
| Property Bond         | 23              | 14   | 22   | 23   | 14   | 5                | 3    | 5    | 6    | 4    |
| Surety                | 20              | 34   | 26   | 27   | 20   | 5                | 8    | 6    | 7    | 6    |
| Unsecured             | 20              | 9    | 20   | 8    | 9    | 5                | 2    | 5    | 2    | 3    |
| Total                 | 428             | 424  | 413  | 389  | 356  | 100              | 100  | 100  | 100  | 100  |

Note: Counts include attempt, solicitation, conspiracy, facilitation, complicity and enhancement.

Source:  
Administrative Office of the Courts



**Table 11.22: Type of Bail Release for Sex Offenses, District Court, 2003-2007**

|                       | Number of Cases |      |      |      |      | Percent of Cases |      |      |      |      |
|-----------------------|-----------------|------|------|------|------|------------------|------|------|------|------|
|                       | 2003            | 2004 | 2005 | 2006 | 2007 | 2003             | 2004 | 2005 | 2006 | 2007 |
| <b>Rape</b>           |                 |      |      |      |      |                  |      |      |      |      |
| No Bail Type          | 354             | 374  | 366  | 358  | 348  | 65%              | 70%  | 69%  | 70%  | 71%  |
| Cash                  | 62              | 42   | 40   | 38   | 39   | 11               | 8    | 7    | 7    | 8    |
| No Bail Set           | 0               | 0    | 1    | 0    | 0    | 0                | 0    | 0    | 0    | 0    |
| Partially Secured     | 67              | 57   | 67   | 53   | 39   | 12               | 11   | 13   | 10   | 8    |
| Personal Recognizance | 4               | 4    | 3    | 8    | 7    | 1                | 1    | 1    | 2    | 1    |
| Property Bond         | 21              | 26   | 30   | 20   | 15   | 4                | 5    | 6    | 4    | 3    |
| Released KRS 222.204  | 1               | 0    | 0    | 0    | 0    | 0                | 0    | 0    | 0    | 0    |
| Surety                | 18              | 24   | 16   | 22   | 27   | 3                | 4    | 3    | 4    | 6    |
| Unsecured             | 14              | 11   | 11   | 11   | 15   | 3                | 2    | 2    | 2    | 3    |
| Total                 | 541             | 538  | 534  | 510  | 490  | 100              | 100  | 100  | 100  | 100  |
| <b>Sexual Abuse</b>   |                 |      |      |      |      |                  |      |      |      |      |
| No Bail Type          | 1195            | 1163 | 1282 | 1252 | 1357 | 69%              | 67%  | 68%  | 67%  | 72%  |
| Cash                  | 167             | 198  | 179  | 220  | 171  | 10               | 11   | 10   | 12   | 9    |
| Federally Cut         | 0               | 0    | 1    | 0    | 0    | 0                | 0    | 0    | 0    | 0    |
| No Bail Set           | 1               | 0    | 1    | 1    | 0    | 0                | 0    | 0    | 0    | 0    |
| Partially Secured     | 188             | 180  | 201  | 177  | 157  | 11               | 10   | 11   | 9    | 8    |
| Personal Recognizance | 32              | 35   | 31   | 36   | 38   | 2                | 2    | 2    | 2    | 2    |
| Property Bond         | 26              | 35   | 26   | 38   | 25   | 2                | 2    | 1    | 2    | 1    |
| Released KRS 222.204  | 0               | 0    | 1    | 0    | 0    | 0                | 0    | 0    | 0    | 0    |
| Surety                | 57              | 53   | 71   | 73   | 73   | 3                | 3    | 4    | 4    | 4    |
| Unsecured             | 57              | 65   | 89   | 80   | 70   | 3                | 4    | 5    | 4    | 4    |
| Total                 | 1723            | 1729 | 1882 | 1877 | 1891 | 100              | 100  | 100  | 100  | 100  |
| <b>Sodomy</b>         |                 |      |      |      |      |                  |      |      |      |      |
| No Bail Type          | 304             | 291  | 310  | 295  | 277  | 79%              | 80%  | 77%  | 79%  | 81%  |
| Cash                  | 33              | 20   | 26   | 24   | 17   | 9                | 6    | 6    | 6    | 5    |
| No Bail Set           | 0               | 0    | 1    | 0    | 0    | 0                | 0    | 0    | 0    | 0    |
| Partially Secured     | 23              | 22   | 34   | 26   | 19   | 6                | 6    | 8    | 7    | 6    |
| Personal Recognizance | 1               | 0    | 1    | 4    | 2    | 0                | 0    | 0    | 1    | 1    |
| Property Bond         | 13              | 15   | 17   | 13   | 9    | 3                | 4    | 4    | 3    | 3    |
| Surety                | 11              | 8    | 7    | 4    | 12   | 3                | 2    | 2    | 1    | 4    |
| Unsecured             | 2               | 6    | 7    | 6    | 5    | 1                | 2    | 2    | 2    | 1    |
| Total                 | 387             | 362  | 403  | 372  | 341  | 100              | 100  | 100  | 100  | 100  |

Note: Counts include attempt, solicitation, conspiracy, facilitation, complicity and enhancement.

Source:  
Administrative Office of the Courts.



**11.23: Circuit Court Case Dispositions by Sex Offense, 2003-2007**

|                     | Number of Cases |       |       |       |       | Percent of Cases |      |      |      |      |
|---------------------|-----------------|-------|-------|-------|-------|------------------|------|------|------|------|
|                     | 2003            | 2004  | 2005  | 2006  | 2007  | 2003             | 2004 | 2005 | 2006 | 2007 |
| <b>Rape</b>         |                 |       |       |       |       |                  |      |      |      |      |
| Convicted           | 352             | 388   | 408   | 396   | 322   | 25%              | 21%  | 22%  | 34%  | 33%  |
| Acquitted/Dismissed | 774             | 1,071 | 1,167 | 453   | 392   | 55               | 58   | 62   | 39   | 40   |
| Amended             | 252             | 250   | 262   | 306   | 210   | 18               | 13   | 14   | 26   | 22   |
| Diversion           | 3               | 8     | 8     | 3     | 1     | 0                | 0    | 0    | 0    | 0    |
| Other               | 17              | 139   | 39    | 12    | 48    | 1                | 7    | 2    | 1    | 5    |
| Total               | 1,398           | 1,856 | 1,884 | 1,170 | 973   | 100              | 100  | 100  | 100  | 100  |
| <b>Sexual Abuse</b> |                 |       |       |       |       |                  |      |      |      |      |
| Convicted           | 1,292           | 1,169 | 1,147 | 1,218 | 1,151 | 46%              | 39%  | 51%  | 49%  | 41 % |
| Acquitted/Dismissed | 1,247           | 1,592 | 863   | 945   | 1,423 | 45               | 53   | 38   | 38   | 51   |
| Amended             | 167             | 169   | 156   | 207   | 160   | 6                | 6    | 7    | 8    | 6    |
| Diversion           | 8               | 19    | 15    | 17    | 8     | 0                | 1    | 1    | 1    | 0    |
| Other               | 68              | 62    | 67    | 74    | 56    | 2                | 2    | 3    | 3    | 2    |
| Total               | 2,782           | 3,011 | 2,248 | 2,461 | 2,798 | 100              | 100  | 100  | 100  | 100  |
| <b>Sodomy</b>       |                 |       |       |       |       |                  |      |      |      |      |
| Convicted           | 424             | 524   | 482   | 515   | 334   | 30%              | 39%  | 37%  | 36%  | 24%  |
| Acquitted           | 759             | 553   | 591   | 572   | 776   | 54               | 41   | 45   | 40   | 56   |
| Amended             | 207             | 212   | 215   | 297   | 237   | 15               | 16   | 16   | 21   | 17   |
| Diversion           | 3               | 5     | 4     | 7     | 2     | 0                | 0    | 0    | 0    | 0    |
| Other               | 12              | 44    | 27    | 38    | 29    | 1                | 3    | 2    | 3    | 2    |
| Total               | 1,405           | 1,338 | 1,319 | 1,429 | 1,378 | 100              | 100  | 100  | 100  | 100  |

Note: Counts include attempt, solicitation, conspiracy, facilitation, complicity and enhancement.

Source:  
Administrative Office of the Courts.



11.24: District Court Case Dispositions by Sex Offense, 2003-2007

|                     | Number of Cases |       |       |       |       | Percent of Cases |      |      |      |      |
|---------------------|-----------------|-------|-------|-------|-------|------------------|------|------|------|------|
|                     | 2003            | 2004  | 2005  | 2006  | 2007  | 2003             | 2004 | 2005 | 2006 | 2007 |
| <b>Rape</b>         |                 |       |       |       |       |                  |      |      |      |      |
| Convicted           | 6               | 3     | 8     | 2     | 8     | 1%               | 0%   | 1%   | 0%   | 0%   |
| Acquitted/Dismissed | 147             | 160   | 152   | 114   | 149   | 20               | 22   | 20   | 18   | 4    |
| Amended             | 97              | 88    | 85    | 87    | 82    | 13               | 12   | 11   | 14   | 2    |
| Diversion           | 0               | 0     | 1     | 4     | 0     | 0                | 0    | 0    | 1    | 0    |
| Other               | 500             | 461   | 527   | 428   | 3,875 | 67               | 65   | 68   | 67   | 94   |
| Total               | 750             | 712   | 773   | 635   | 4,114 | 100              | 100  | 100  | 100  | 100  |
| <b>Sexual Abuse</b> |                 |       |       |       |       |                  |      |      |      |      |
| Convicted           | 512             | 522   | 532   | 576   | 552   | 21%              | 19%  | 20%  | 19%  | 17%  |
| Acquitted/Dismissed | 774             | 815   | 784   | 915   | 942   | 31               | 30   | 29   | 30   | 29   |
| Amended             | 343             | 307   | 313   | 387   | 420   | 14               | 11   | 12   | 13   | 13   |
| Diversion           | 1               | 7     | 6     | 15    | 16    | 0                | 0    | 0    | 0    | 0    |
| Other               | 856             | 1,063 | 1,039 | 1,124 | 1,302 | 34               | 39   | 39   | 37   | 40   |
| Total               | 2,486           | 2,714 | 2,674 | 3,017 | 3,232 | 100              | 100  | 100  | 100  | 100  |
| <b>Sodomy</b>       |                 |       |       |       |       |                  |      |      |      |      |
| Convicted           | 22              | 21    | 6     | 10    | 11    | 3%               | 3%   | 1%   | 2%   | 0%   |
| Acquitted/Dismissed | 154             | 142   | 152   | 114   | 131   | 23               | 23   | 20   | 18   | 3    |
| Amended             | 91              | 62    | 71    | 49    | 80    | 14               | 10   | 10   | 8    | 2    |
| Diversion           | 0               | 1     | 6     | 8     | 1     | 0                | 0    | 1    | 1    | 0    |
| Other               | 392             | 393   | 509   | 459   | 4,790 | 59               | 63   | 68   | 72   | 96   |
| Total               | 659             | 619   | 744   | 640   | 5,013 | 100              | 100  | 100  | 100  | 100  |

Note: Counts include attempt, solicitation, conspiracy, facilitation, complicity and enhancement.

Source:  
Administrative Office of the Courts.



**Table 11.25: Sentences Imposed by Sex Offense, Circuit Court, 2003-2007**

|                     | Number of Cases |       |       |       |       | Percent of Cases |      |      |      |      | Percent Change<br>2003-2007 | Percent Change<br>2006-2007 |
|---------------------|-----------------|-------|-------|-------|-------|------------------|------|------|------|------|-----------------------------|-----------------------------|
|                     | 2003            | 2004  | 2005  | 2006  | 2007  | 2003             | 2004 | 2005 | 2006 | 2007 |                             |                             |
| <b>Rape</b>         |                 |       |       |       |       |                  |      |      |      |      |                             |                             |
| Prison              | 333             | 375   | 394   | 380   | 304   | 79%              | 84%  | 86%  | 82%  | 82%  | -9%                         | -20%                        |
| Life                | 5               | 7     | 12    | 3     | 11    | 1                | 2    | 3    | 1    | 3    | 120                         | 267                         |
| 25yrs No Parole     | 0               | 0     | 0     | 1     | 0     | 0                | 0    | 0    | 0    | 0    | 0                           | -100                        |
| Jail                | 16              | 9     | 6     | 12    | 8     | 4                | 2    | 1    | 3    | 2    | -50                         | -33                         |
| Local Probation     | 0               | 0     | 0     | 0     | 1     | 0                | 0    | 0    | 0    | 0    | 0                           | 0                           |
| State Probation     | 59              | 50    | 38    | 64    | 37    | 14               | 11   | 8    | 14   | 10   | -37                         | -42                         |
| Death               | 0               | 0     | 0     | 0     | 0     | 0                | 0    | 0    | 0    | 0    | 0                           | 0                           |
| A.D.E.              | 1               | 0     | 0     | 1     | 0     | 0                | 0    | 0    | 0    | 0    | -100                        | -100                        |
| Other               | 10              | 7     | 9     | 4     | 10    | 2                | 2    | 2    | 1    | 3    | 0                           | 150                         |
| Total               | 424             | 448   | 459   | 465   | 371   | 100              | 100  | 100  | 100  | 100  | -13                         | -20                         |
| <b>Sexual Abuse</b> |                 |       |       |       |       |                  |      |      |      |      |                             |                             |
| Prison              | 908             | 874   | 861   | 976   | 926   | 58%              | 63%  | 61%  | 70%  | 67%  | 2%                          | -5%                         |
| Life                | 1               | 1     | 14    | 0     | 5     | 0                | 0    | 1    | 0    | 0    | 400                         | 0                           |
| 25yrs No Parole     | 0               | 0     | 0     | 0     | 0     | 0                | 0    | 0    | 0    | 0    | 0                           | 0                           |
| Jail                | 301             | 292   | 265   | 221   | 218   | 19               | 21   | 19   | 16   | 16   | -28                         | -1                          |
| Local Probation     | 2               | 1     | 2     | 0     | 7     | 0                | 0    | 0    | 0    | 1    | 250                         | 0                           |
| State Probation     | 349             | 202   | 255   | 190   | 185   | 22               | 14   | 18   | 14   | 13   | -47                         | -3                          |
| Death               | 0               | 0     | 0     | 0     | 0     | 0                | 0    | 0    | 0    | 0    | 0                           | 0                           |
| A.D.E.              | 0               | 0     | 0     | 0     | 0     | 0                | 0    | 0    | 0    | 0    | 0                           | 0                           |
| Other               | 18              | 26    | 11    | 11    | 36    | 1                | 2    | 1    | 1    | 3    | 100                         | 227                         |
| Total               | 1,579           | 1,396 | 1,408 | 1,398 | 1,377 | 100              | 100  | 100  | 100  | 100  | -13                         | -2                          |



**Table 11.25: Sentences Imposed by Sex Offense, Circuit Court, 2003-2007, cont.**

|                         | Number of Cases |       |       |       |       | Percent of Cases |      |      |      |      | Percent Change<br>2003-2007 | Percent Change<br>2006-2007 |
|-------------------------|-----------------|-------|-------|-------|-------|------------------|------|------|------|------|-----------------------------|-----------------------------|
|                         | 2003            | 2004  | 2005  | 2006  | 2007  | 2003             | 2004 | 2005 | 2006 | 2007 |                             |                             |
| <b>Sodomy</b>           |                 |       |       |       |       |                  |      |      |      |      |                             |                             |
| Prison                  | 415             | 513   | 457   | 502   | 322   | 88%              | 81%  | 88%  | 92%  | 88%  | -22%                        | -36%                        |
| Life                    | 14              | 68    | 24    | 2     | 8     | 3                | 11   | 5    | 0    | 2    | -43                         | 300                         |
| 25yrs No Parole         | 0               | 0     | 0     | 0     | 0     | 0                | 0    | 0    | 0    | 0    | 0                           | 0                           |
| Jail                    | 5               | 7     | 2     | 11    | 4     | 1                | 1    | 0    | 2    | 1    | -20                         | -64                         |
| Local Probation         | 0               | 0     | 0     | 0     | 0     | 0                | 0    | 0    | 0    | 0    | 0                           | 0                           |
| State Probation         | 35              | 41    | 32    | 27    | 29    | 7                | 6    | 6    | 5    | 8    | -17                         | 7                           |
| Death                   | 0               | 0     | 0     | 0     | 0     | 0                | 0    | 0    | 0    | 0    | 0                           | 0                           |
| A.D.E.                  | 0               | 0     | 0     | 0     | 0     | 0                | 0    | 0    | 0    | 0    | 0                           | 0                           |
| Other                   | 5               | 2     | 6     | 2     | 4     | 1                | 0    | 1    | 0    | 1    | -20                         | 100                         |
| Total                   | 474             | 631   | 521   | 544   | 367   | 100              | 100  | 100  | 100  | 100  | -23                         | -33                         |
| <b>All Sex Offenses</b> |                 |       |       |       |       |                  |      |      |      |      |                             |                             |
| Prison                  | 1,656           | 1,762 | 1,712 | 1,858 | 1,552 | 67%              | 71%  | 72%  | 77%  | 73%  | -6%                         | -16%                        |
| Life                    | 20              | 76    | 50    | 5     | 24    | 1                | 3    | 2    | 0    | 1    | 20                          | 380                         |
| 25yrs No Parole         | 0               | 0     | 0     | 1     | 0     | 0                | 0    | 0    | 0    | 0    | 0                           | -100                        |
| Jail                    | 322             | 308   | 273   | 244   | 230   | 13               | 12   | 11   | 10   | 11   | -29                         | -6                          |
| Local Probation         | 2               | 1     | 2     | 0     | 8     | 0                | 0    | 0    | 0    | 0    | 300                         | 0                           |
| State Probation         | 443             | 293   | 325   | 281   | 251   | 18               | 12   | 14   | 12   | 12   | -43                         | -11                         |
| Death                   | 0               | 0     | 0     | 0     | 0     | 0                | 0    | 0    | 0    | 0    | 0                           | 0                           |
| A.D.E.                  | 1               | 0     | 0     | 1     | 0     | 0                | 0    | 0    | 0    | 0    | -100                        | -100                        |
| Other                   | 33              | 35    | 26    | 17    | 50    | 1                | 1    | 1    | 1    | 2    | 52                          | 194                         |
| Total                   | 2,477           | 2,475 | 2,388 | 2,407 | 2,115 | 100              | 100  | 100  | 100  | 100  | -15                         | -12                         |

Note: Counts include attempt, solicitation, conspiracy, facilitation, complicity and enhancement.

Source:  
Administrative Office of the Courts.



**Table 11.26: Sentences Imposed by Sex Offense, District Court, 2003-2007**

|                     | Number of Cases |      |      |      |      | Percent of Cases |      |      |      |      | Percent Change<br>2003-2007 | Percent Change<br>2006-2007 |
|---------------------|-----------------|------|------|------|------|------------------|------|------|------|------|-----------------------------|-----------------------------|
|                     | 2003            | 2004 | 2005 | 2006 | 2007 | 2003             | 2004 | 2005 | 2006 | 2007 |                             |                             |
| <b>Rape</b>         |                 |      |      |      |      |                  |      |      |      |      |                             |                             |
| Prison              | 0               | 0    | 0    | 0    | 0    | 0%               | 0%   | 0%   | 0%   | 0%   | 0%                          | 0%                          |
| Life                | 0               | 0    | 0    | 0    | 0    | 0                | 0    | 0    | 0    | 0    | 0                           | 0                           |
| 25yrs No Parole     | 0               | 0    | 0    | 0    | 0    | 0                | 0    | 0    | 0    | 0    | 0                           | 0                           |
| Jail                | 3               | 0    | 2    | 0    | 2    | 100              | 0    | 100  | 0    | 100  | -33                         | 0                           |
| Local Probation     | 0               | 0    | 0    | 0    | 0    | 0                | 0    | 0    | 0    | 0    | 0                           | 0                           |
| State Probation     | 0               | 0    | 0    | 0    | 0    | 0                | 0    | 0    | 0    | 0    | 0                           | 0                           |
| Death               | 0               | 0    | 0    | 0    | 0    | 0                | 0    | 0    | 0    | 0    | 0                           | 0                           |
| A.D.E.              | 0               | 0    | 0    | 0    | 0    | 0                | 0    | 0    | 0    | 0    | 0                           | 0                           |
| Other               | 0               | 0    | 0    | 0    | 0    | 0                | 0    | 0    | 0    | 0    | 0                           | 0                           |
| Total               | 3               | 0    | 2    | 0    | 2    | 100              | 100  | 100  | 100  | 100  | -33                         | 0                           |
| <b>Sexual Abuse</b> |                 |      |      |      |      |                  |      |      |      |      |                             |                             |
| Prison              | 0               | 0    | 0    | 0    | 0    | 0%               | 0%   | 0%   | 0%   | 0%   | 0%                          | 0%                          |
| Life                | 0               | 0    | 0    | 0    | 0    | 0                | 0    | 0    | 0    | 0    | 0                           | 0                           |
| 25yrs No Parole     | 0               | 0    | 0    | 0    | 0    | 0                | 0    | 0    | 0    | 0    | 0                           | 0                           |
| Jail                | 307             | 321  | 349  | 411  | 318  | 90               | 89   | 84   | 82   | 92   | 4                           | -23                         |
| Local Probation     | 16              | 18   | 18   | 15   | 8    | 5                | 5    | 4    | 3    | 2    | -50                         | 0                           |
| State Probation     | 5               | 7    | 6    | 56   | 11   | 1                | 2    | 1    | 11   | 3    | 120                         | -80                         |
| Death               | 0               | 0    | 0    | 0    | 0    | 0                | 0    | 0    | 0    | 0    | 0                           | 0                           |
| A.D.E.              | 1               | 0    | 2    | 1    | 0    | 0                | 0    | 0    | 0    | 0    | 0                           | 0                           |
| Other               | 11              | 16   | 39   | 18   | 10   | 3                | 4    | 9    | 4    | 3    | -9                          | -44                         |
| Total               | 340             | 362  | 414  | 501  | 347  | 100              | 100  | 100  | 100  | 100  | 2                           | -31                         |



Table 11.26: Sentences Imposed by Sex Offense, District Court, 2003-2007, cont.

|                            | Number of Cases |      |      |      |      | Percent of Cases |      |      |      |      | Percent Change<br>2003-2007 | Percent Change<br>2006-2007 |
|----------------------------|-----------------|------|------|------|------|------------------|------|------|------|------|-----------------------------|-----------------------------|
|                            | 2003            | 2004 | 2005 | 2006 | 2007 | 2003             | 2004 | 2005 | 2006 | 2007 |                             |                             |
| <b>Sodomy</b>              |                 |      |      |      |      |                  |      |      |      |      |                             |                             |
| Prison                     | 0               | 0    | 0    | 0    | 0    | 0%               | 0%   | 0%   | 0%   | 0%   | 0%                          | 0%                          |
| Life                       | 0               | 0    | 0    | 0    | 0    | 0                | 0    | 0    | 0    | 0    | 0                           | 0                           |
| 25yrs No Parole            | 0               | 0    | 0    | 0    | 0    | 0                | 0    | 0    | 0    | 0    | 0                           | 0                           |
| Jail                       | 0               | 0    | 0    | 2    | 4    | 0                | 0    | 0    | 100  | 100  | 0                           | 100                         |
| Local Probation            | 0               | 0    | 0    | 0    | 0    | 0                | 0    | 0    | 0    | 0    | 0                           | 0                           |
| State Probation            | 0               | 0    | 0    | 0    | 0    | 0                | 0    | 0    | 0    | 0    | 0                           | 0                           |
| Death                      | 0               | 0    | 0    | 0    | 0    | 0                | 0    | 0    | 0    | 0    | 0                           | 0                           |
| A.D.E.                     | 0               | 0    | 0    | 0    | 0    | 0                | 0    | 0    | 0    | 0    | 0                           | 0                           |
| Other                      | 0               | 0    | 0    | 0    | 0    | 0                | 0    | 0    | 0    | 0    | 0                           | 0                           |
| Total                      | 0               | 0    | 0    | 2    | 4    | 100              | 100  | 100  | 100  | 100  | 0                           | 100                         |
| <b>All Part I Offenses</b> |                 |      |      |      |      |                  |      |      |      |      |                             |                             |
| Prison                     | 0               | 0    | 0    | 0    | 0    | 0%               | 0%   | 0%   | 0%   | 0%   | 0%                          | 0%                          |
| Life                       | 0               | 0    | 0    | 0    | 0    | 0                | 0    | 0    | 0    | 0    | 0                           | 0                           |
| 25yrs No Parole            | 0               | 0    | 0    | 0    | 0    | 0                | 0    | 0    | 0    | 0    | 0                           | 0                           |
| Jail                       | 310             | 321  | 351  | 413  | 324  | 90               | 89   | 84   | 82   | 92   | 5                           | -22                         |
| Local Probation            | 16              | 18   | 18   | 15   | 8    | 5                | 5    | 4    | 3    | 2    | -50                         | -47                         |
| State Probation            | 5               | 7    | 6    | 56   | 11   | 1                | 2    | 1    | 11   | 3    | 120                         | -80                         |
| Death                      | 0               | 0    | 0    | 0    | 0    | 0                | 0    | 0    | 0    | 0    | 0                           | 0                           |
| A.D.E.                     | 1               | 0    | 2    | 1    | 0    | 0                | 0    | 0    | 0    | 0    | -100                        | -100                        |
| Other                      | 11              | 16   | 39   | 18   | 10   | 3                | 4    | 9    | 4    | 3    | -9                          | -44                         |
| Total                      | 343             | 362  | 416  | 503  | 353  | 100              | 100  | 100  | 100  | 100  | 3                           | -30                         |

Note: Counts include attempt, solicitation, conspiracy, facilitation, complicity and enhancement.

Source:  
Administrative Office of the Courts.



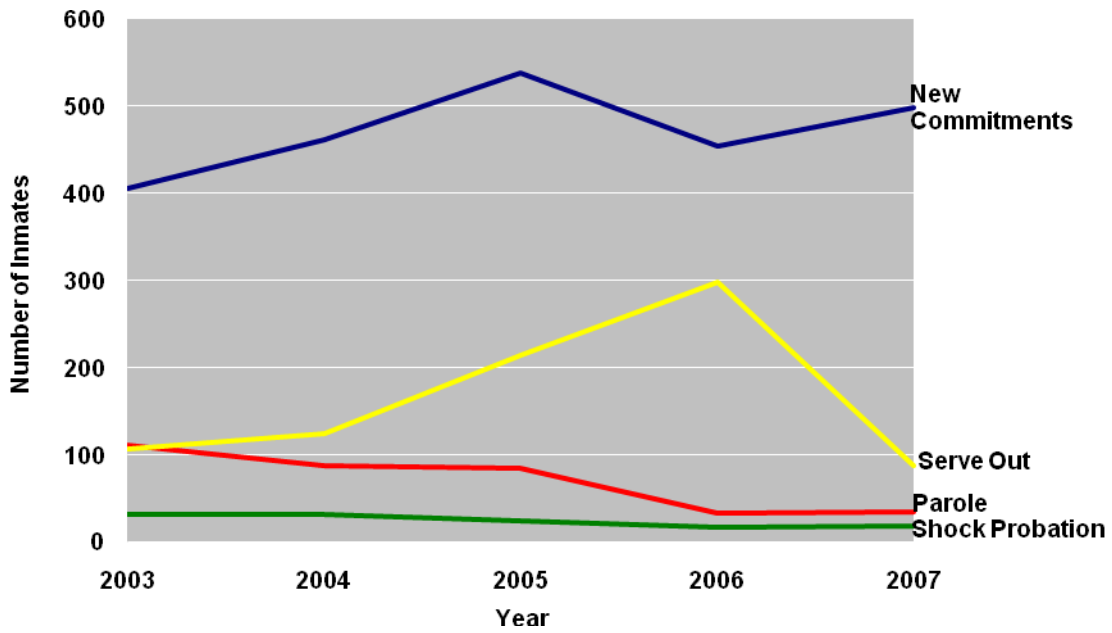
**Table 11.27: Sex Offenders: Commitments and Releases, 2003-2007**

|                 | 2003 | 2004 | 2005 | 2006 | 2007 |
|-----------------|------|------|------|------|------|
| New Commitments | 406  | 462  | 538  | 454  | 499  |
| Parole          | 111  | 88   | 84   | 33   | 35   |
| Serve Out       | 107  | 125  | 214  | 298  | 88   |
| Shock Probation | 32   | 32   | 25   | 18   | 19   |

Note: Includes Rape I, Rape II, Rape III, Sodomy I, Sodomy II, Sodomy III, and Sexual Abuse.

Source:  
Department of Corrections.

**Figure 11.s: Sex Offenders: Commitments and Releases, 2003-2007**



Source:  
Department of Corrections.

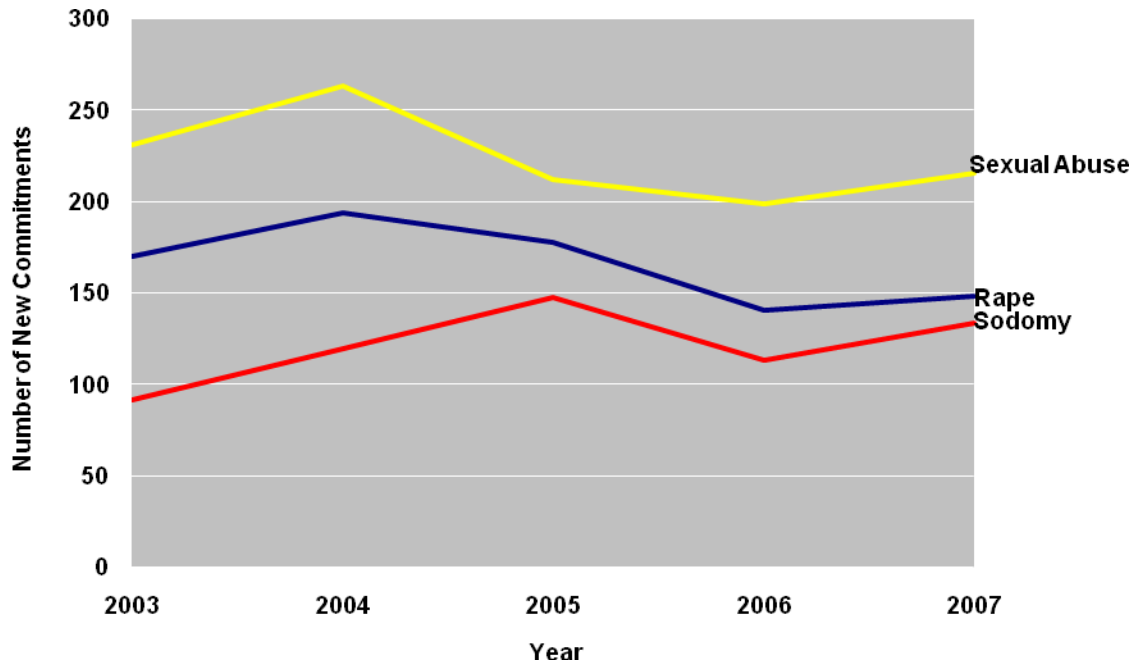


**Table 11.28: Number of New Commitments by Sex Offense, 2003-2007**

|             | Rape I | Rape II | Rape III | Sodomy I | Sodomy II | Sodomy III | Sexual Abuse |
|-------------|--------|---------|----------|----------|-----------|------------|--------------|
| <b>2003</b> | 52     | 48      | 70       | 3        | 55        | 34         | 231          |
| <b>2004</b> | 69     | 51      | 74       | 8        | 63        | 49         | 263          |
| <b>2005</b> | 63     | 41      | 74       | 72       | 39        | 37         | 212          |
| <b>2006</b> | 28     | 43      | 70       | 47       | 43        | 24         | 199          |
| <b>2007</b> | 45     | 35      | 69       | 47       | 43        | 44         | 216          |

Source:  
Department of Corrections.

**Figure 11.t: Number of New Commitments by Type of Sex Offense, 2003-2007**



Source:  
Department of Corrections.

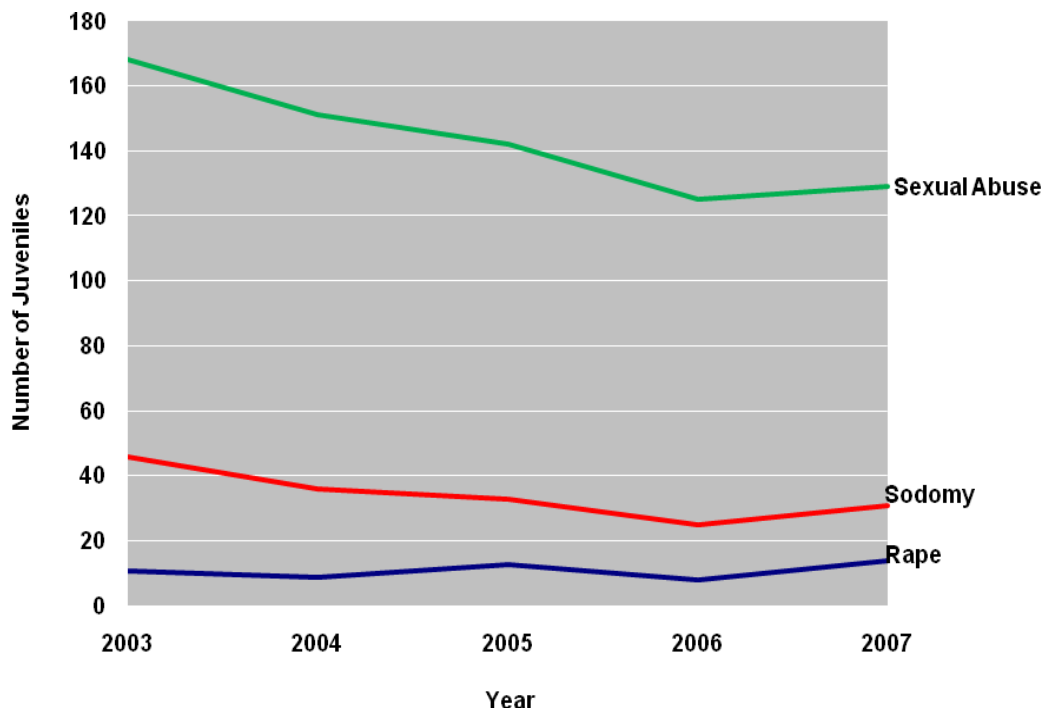


**Table 11.29: Juveniles Committed or Probated by Type of Sex Offense, 2003-2007**

|              | 2003 | 2004 | 2005 | 2006 | 2007 |
|--------------|------|------|------|------|------|
| Rape         | 11   | 9    | 13   | 8    | 14   |
| Sodomy       | 46   | 36   | 33   | 25   | 31   |
| Sexual Abuse | 168  | 151  | 142  | 125  | 129  |

Source:  
Department of Juvenile Justice.

**Figure 11.u: Juveniles Committed or Probated by Type of Sex Offense, 2003-2007**



Source:  
Department of Juvenile Justice.

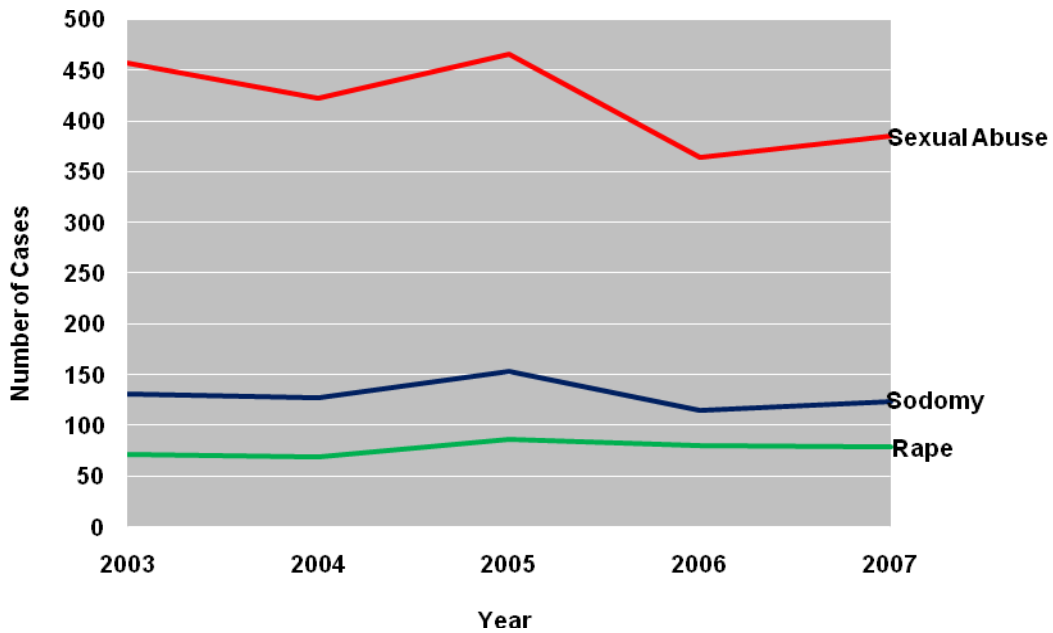


**Table 11.30: Number of Juvenile Sex Offense Cases, 2003-2007**

|                     | 2003 | 2004 | 2005 | 2006 | 2007 |
|---------------------|------|------|------|------|------|
| <b>Rape</b>         | 71   | 69   | 86   | 80   | 79   |
| <b>Sexual Abuse</b> | 457  | 423  | 466  | 365  | 386  |
| <b>Sodomy</b>       | 131  | 127  | 153  | 115  | 124  |

Source:  
Administrative Office of the Courts.

**Figure 11.v: Number of Juvenile Sex Offense Cases, 2003-2007**



Source:  
Administrative Office of the Courts.



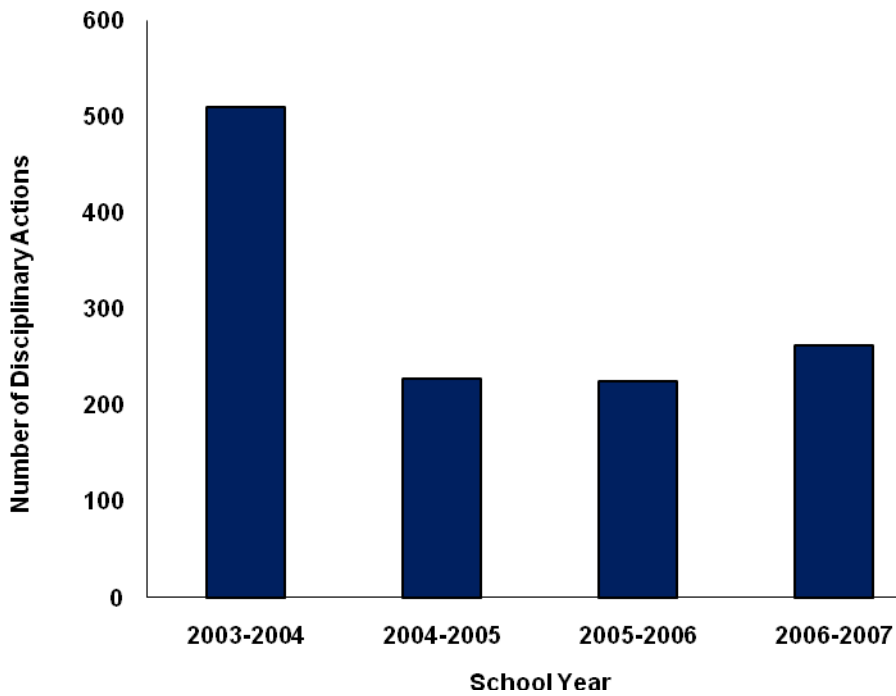
## School Safety

When House Bill 330 was passed in the 1998 General Assembly, an opportunity emerged for Kentucky to employ research driven strategies to maintain a safe and secure learning environment for all children. The Kentucky Center for School Safety (KCSS) was established to provide data analysis, research, and technical assistance, and to disseminate information on successful strategies to ensure school safety. KCSS is a collaborative partnership between a contract agency, Eastern Kentucky University, and three partner agencies, the University of Kentucky, Murray State University, and the Kentucky School Boards Association. For the 2006-2007 school year, KCSS published its eighth annual report on school safety. The report confirmed that many of the efforts to reduce school crime had indeed been successful. The following is a summary of the findings as they pertain to law violations and consequences in Kentucky schools:

- Of Kentucky's total 2006-2007 public school population (637,457 students), 7.51% of students committed an offense that resulted in suspension, corporal punishment, or expulsion (with or without services).
- Despite the fact that disciplinary actions for both Part I law violations and Part II law violations increased between the 2005-2006 school year and 2006-2007 school year (16% and 11% respectively), the number of disciplinary actions for both Part I Law violations and Part II Law violations in the 2006-2007 school year still remains significantly lower than the number of disciplinary actions in the 2003-2004 school year.
- The total number of disciplinary actions for Part I law violations in the 2006-2007 school year decreased 49% from the number reported in the 2003-2004 school year.
- The total number of disciplinary actions for Part II law violations in the 2005-2006 school year decreased 6% from the number reported in the 2003-2004 school year.
- Compared to the 2005-2006 school year, the number of reported law violations increased for robbery, aggravated assault, burglary, and arson in the 2006-2007 school year. The number of larceny-theft and motor vehicle theft offenses decreased. There were no reported homicide or rape offenses during either school year.
- Drug abuse violations accounted for the largest number of Part II law violations during the last three school years.
- From the 2004-2005 school year to the 2006-2007 school year, weapon offenses involving a handgun rose 173%.
- Region 3, Jefferson County, had the highest rate of disciplinary actions for law violations with a rate of 1.57 disciplinary actions per 100 students. Region 2, Southwest, had the lowest rate with .35 disciplinary actions per 100 students.
- For Part I and II law violations, out of school suspensions increased 2% in the three year period between the 2004-2005 and 2006-2007 school years. During this same period, expulsion without services decreased 6% and expulsion with services decreased 15%.
- The total number of possession, use, and distribution violations fell each consecutive year between the 2004-2005 school year and the 2006-2007 school year. Although drug violations decreased for most types of substances between the 2004-2005 school year and the 2006-2007 school year, the number of possession and use violations for cocaine/crack and prescription drugs increased and the number of distribution violations for prescription drug violations increased.

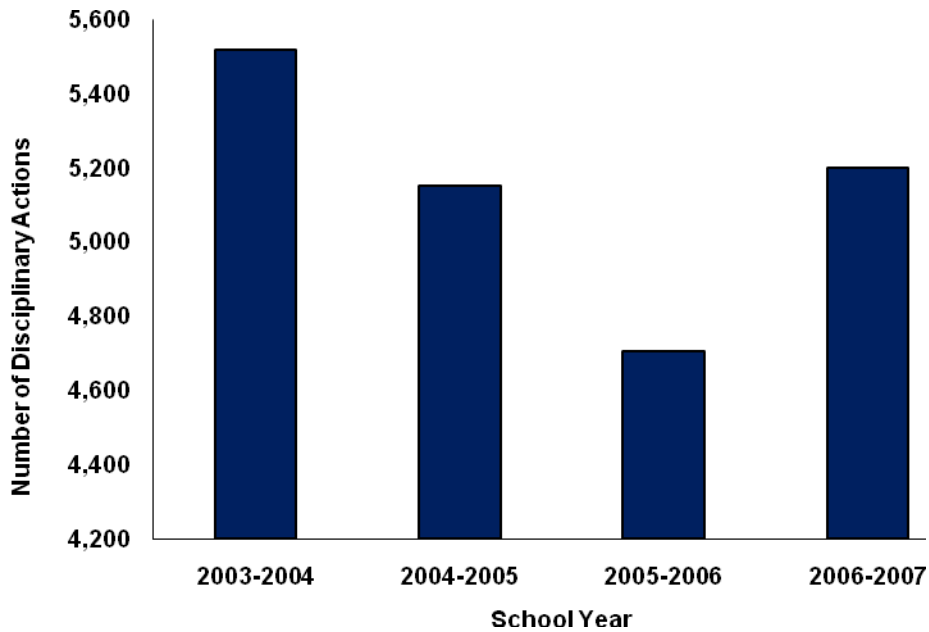


**Figure 11.w: Total Disciplinary Actions for Part I Violations, School Years 2003-2004, 2004-2005, 2005-2006, 2006-2007**



Source:  
Kentucky Center for School Safety.

**Figure 11.x: Total Disciplinary Actions for Part II Violations, School Years 2003-2004, 2004-2005, 2005-2006, 2006-2007**



Source:  
Kentucky Center for School Safety.



**Table 11.31: Reported Law Violations,  
School Years 2004-2005, 2005-2006, 2006-2007**

|  | 2004-2005 | 2005-2006 | 2006-2007 |
|--|-----------|-----------|-----------|
| <b>Part I Offenses</b>                 |           |           |           |
| Homicide                               | 0         | 0         | 0         |
| Rape                                   | 0         | 0         | 0         |
| Robbery                                | 12        | 11        | 13        |
| Aggravated Assault                     | 68        | 37        | 72        |
| Burglary                               | 11        | 31        | 33        |
| Larceny-Theft                          | 77        | 93        | 81        |
| Motor Vehicle Theft                    | 8         | 5         | 4         |
| Arson                                  | 51        | 48        | 59        |
| <b>High Frequency Part II Offenses</b> |           |           |           |
| Assault (Simple)                       | 523       | 706       | 710       |
| Disorderly Conduct                     | 380       | 368       | 476       |
| Drug Abuse Violations                  | 2,501     | 2,301     | 2,156     |
| Drunkenness                            | 172       | 97        | 359       |
| Liquor Laws                            | 16        | 13        | 0         |
| Sex Offenses                           | 80        | 32        | 30        |
| Stolen Property                        | 130       | 109       | 121       |
| Vandalism                              | 169       | 213       | 199       |
| Curfew and Loitering                   | 0         | 6         | 5         |
| Terroristic Threat                     | 419       | 330       | 428       |
| Terroristic Bomb Threat                | 42        | 39        | 36        |
| Terroristic Chem/Bio/Nuclear Threat    | 2         | 3         | 3         |
| All Other Offenses                     | 407       | 196       | 371       |
| <b>Low Frequency Part II Offenses</b>  |           |           |           |
| DUI                                    | 2         | 5         | 0         |
| Embezzlement                           | 0         | 0         | 0         |
| Forgery & Counterfeiting               | 10        | 15        | 11        |
| Fraud                                  | 3         | 4         | 3         |
| Gambling                               | 14        | 8         | 8         |
| Offenses Against Families/Children     | 0         | 0         | 0         |
| Prostitution & Commercialized Vice     | 0         | 0         | 1         |
| Runaway                                | 1         | 0         | 0         |
| Weapon A: Handgun                      | 11        | 27        | 30        |
| Weapon B: Rifle or Shotgun             | 5         | 1         | 1         |
| Weapon C: Other Firearm                | 7         | 21        | 17        |
| Weapon D: All Other Weapons            | 255       | 210       | 235       |

Source:  
Kentucky Center for School Safety.



**Table 11.32: Disciplinary Action Rate per 100 Students by Region, School Year 2006-2007**

|                           | Enrollment     | Disciplinary Actions for Law Violations <sup>1</sup> |
|---------------------------|----------------|--|
| <b>Region<sup>2</sup></b> |                |  |
| 1. West                   | 68,859         | 0.59   |
| 2. Southwest              | 99,934         | 0.55   |
| 3. Jefferson Co.          | 91,839         | 1.57   |
| 4. North                  | 99,403         | 0.95   |
| 5. Central                | 101,816        | 0.94   |
| 6. South Central          | 90,979         | 0.64   |
| 7. Northeast              | 46,039         | 0.96   |
| 8. Southeast              | 38,588         | 0.35   |
| <b>Statewide</b>          | <b>637,457</b> | <b>0.86</b>  |

<sup>1</sup> Rate per 100 students in the region.

<sup>2</sup> The following provides a list of the school districts in each region:

Region 1: Ballard County, Caldwell County, Calloway County, Carlisle County, Christian County, Crittenden County, Dawson Springs Independent, Fulton County, Fulton Independent, Graves County, Henderson County, Hickman County, Hopkins County, Livingston County, Lyon County, Marshall County, Mayfield Independent, McCracken County, Muhlenberg County, Murray Independent, Paducah Independent, Trigg County, Union County, Webster County.

Region 2: Allen County, Barren County, Bowling Green Independent, Breckinridge County, Butler County, Caverna Independent, Cloverport Independent, Cumberland County, Daviess County, Edmonson County, Elizabethtown Independent, Glasgow Independent, Grayson County, Green County, Hancock County, Hardin County, Hart County, LaRue County, Logan County, McLean County, Meade County, Metcalfe County, Monroe County, Ohio County, Owensboro Independent, Russellville Independent, Simpson County, Todd County, Warren County, West Point Independent.

Region 3: Anchorage Independent, Jefferson County.

Region 4: Beechwood Independent, Bellevue Independent, Boone County, Bullitt County, Campbell County, Carroll County, Covington Independent, Dayton Independent, Eminence Independent, Erlanger-Elsmere Independent, Fort Thomas Independent, Gallatin County, Grant County, Henry County, Kenton County, Ludlow Independent, Newport Independent, Oldham County, Owen County, Pendleton County, Shelby County, Silver Grove Independent, Southgate Independent, Spencer County, Trimble County, Walton-Verona Independent, Williamstown Independent.

Region 5: Anderson County, Bardstown Independent, Bourbon County, Boyle County, Burgin Independent, Clark County, Danville Independent, Fayette County, Frankfort Independent, Franklin County, Harrison County, Jessamine County, Marion County, Mercer County, Montgomery County, Nelson County, Nicholas County, Paris Independent, Powell County, Scott County, Washington County, Woodford County.

Region 6: Adair County, Barbourville Independent, Bell County, Berea Independent, Campbellsville Independent, Casey County, Clay County, Clinton County, Corbin Independent, East Bernstadt Independent, Estill County, Garrard County, Harlan County, Harlan Independent, Jackson County, Knox County, Laurel County, Lincoln County, Madison County, McCreary County, Middlesboro Independent, Monticello Independent, Pineville Independent, Providence Independent, Pulaski County, Rockcastle County, Russell County, Science Hill Independent, Somerset Independent, Taylor County, Wayne County, Whitley County, Williamsburg Independent.

Region 7: Ashland Independent, Augusta Independent, Bath County, Boyd County, Bracken County, Carter County, Elliott County, Fairview Independent, Fleming County, Greenup County, Johnson County, Lawrence County, Lewis County, Martin County, Mason County, Menifee County, Morgan County, Paintsville Independent, Raceland Independent, Robertson County, Rowan County, Russell Independent.

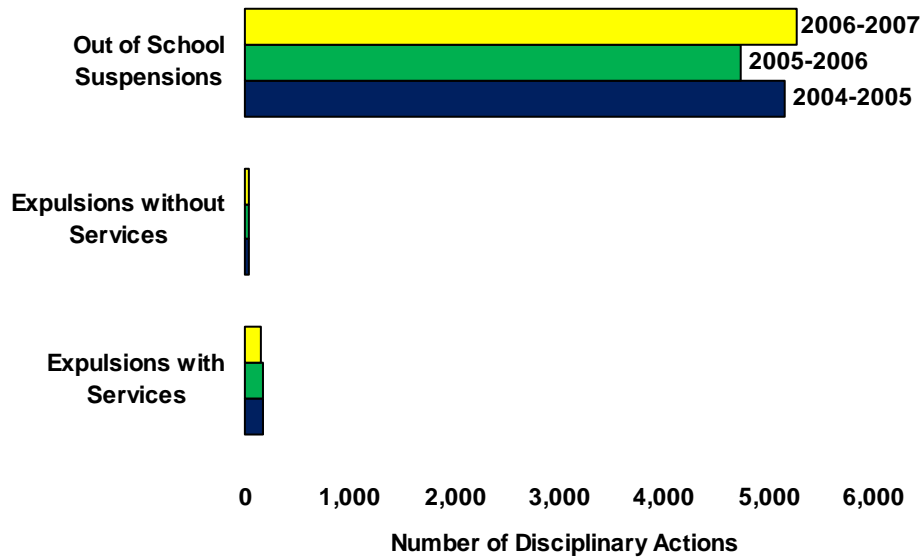
Region 8: Breathitt County, Floyd County, Hazard Independent, Jackson Independent, Jenkins Independent, Knott County, Lee County, Leslie County, Letcher County, Magoffin County, Owsley County, Perry County, Pike County, Pikeville Independent, Wolfe County.

Source:

Kentucky Center for School Safety.

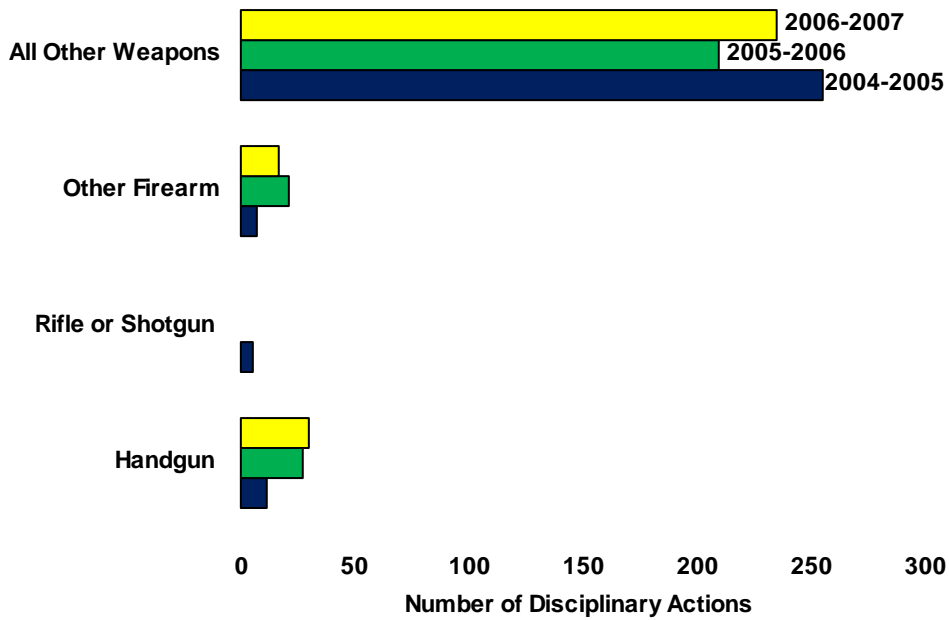


Figure 11.y: Comparison of Disciplinary Actions for Part I and II Law Violations, School Years 2004-2005, 2005-2006, 2006-2007



Source: Kentucky Center for School Safety.

Figure 11.z: Disciplinary Actions for Incidents Involving Weapons, School Years 2004-2005, 2005-2006, 2006-2007



Source: Kentucky Center for School Safety.



**Table 11.33: Drug Possession and Use Violations by Drug Type, School Years 2004-2005, 2005-2006, 2006-2007**

|   | 2004-2005    | 2005-2006    | 2006-2007    |
|---|--------------|--------------|--------------|
| <b>Possession and Use Violations</b>                      | <b>2,090</b> | <b>1,897</b> | <b>1,797</b> |
| Alcohol   | 274          | 307          | 269          |
| Marijuana/Hashish   | 1,164        | 1,064        | 923          |
| Hallucinogenics   | 3            | 7            | 1            |
| Amphetamines  | 10           | 7            | 8            |
| Barbiturates  | 13           | 6            | 9            |
| Heroin  | 0            | 0            | 0            |
| Cocaine/Crack   | 6            | 6            | 15           |
| Prescription Drugs  | 195          | 196          | 270          |
| Other   | 425          | 304          | 289          |
| <b>Distribution Violations</b>                            | <b>411</b>   | <b>404</b>   | <b>359</b>   |
| Alcohol   | 20           | 16           | 18           |
| Marijuana/Hashish   | 112          | 105          | 72           |
| Hallucinogenics   | 1            | 0            | 0            |
| Amphetamines  | 1            | 11           | 1            |
| Barbiturates  | 13           | 9            | 6            |
| Heroin  | 0            | 0            | 6            |
| Cocaine/Crack   | 4            | 2            | 0            |
| Prescription Drugs  | 125          | 117          | 127          |
| Other   | 135          | 144          | 127          |
| <b>Total Possession, Use, and Distribution Violations</b> | <b>2,501</b> | <b>2,301</b> | <b>2,156</b> |

Source:  
Kentucky Center for School Safety.



## Section XII: Key Criminal Justice Cost Information

While monitoring changes in crime trends, it is also important to track the range of costs associated with incarceration, community supervision, and criminal justice programs for adults and juveniles.

Since national research has indicated that community-based programs provide effective and cost-efficient alternatives to detention and incarceration for selected offenders, these factors should be routinely considered in the allocation of limited criminal justice resources and the development of statewide criminal justice policy.

It is also important to note that while meta-analysis of research studies provide support for the position that treatment works and that punishment is ineffective or counter-effective unless combined with training and reinforcement for positive skills and behaviors, it is also clear that one size does not fit all and programs must be matched to the needs and abilities of the offender.

This section includes data on state criminal justice budgets, police employment trends, incarceration costs, and grant funding.

- In FY 2007, Kentucky's criminal justice agencies' enacted budgets totaled \$1,061,764,100.00.
- The cost per inmate per day in Kentucky's correctional institutions varies by level of security, from \$35.30 (Marion Adjustment Center) to \$72.82 (Kentucky State Reformatory). The total institutional average is \$50.99 per day.
- According to the Department of Juvenile Justice, in FY 2007, the total annual costs for juvenile institutions, including detention centers, youth development centers, and group homes, was \$55,983,334.00.
- In FY 2007, the Department of Corrections spent \$54,747,066.88 on medical expenditures up from \$43,523,782.38 spent on medical expenditures in FY 2006.

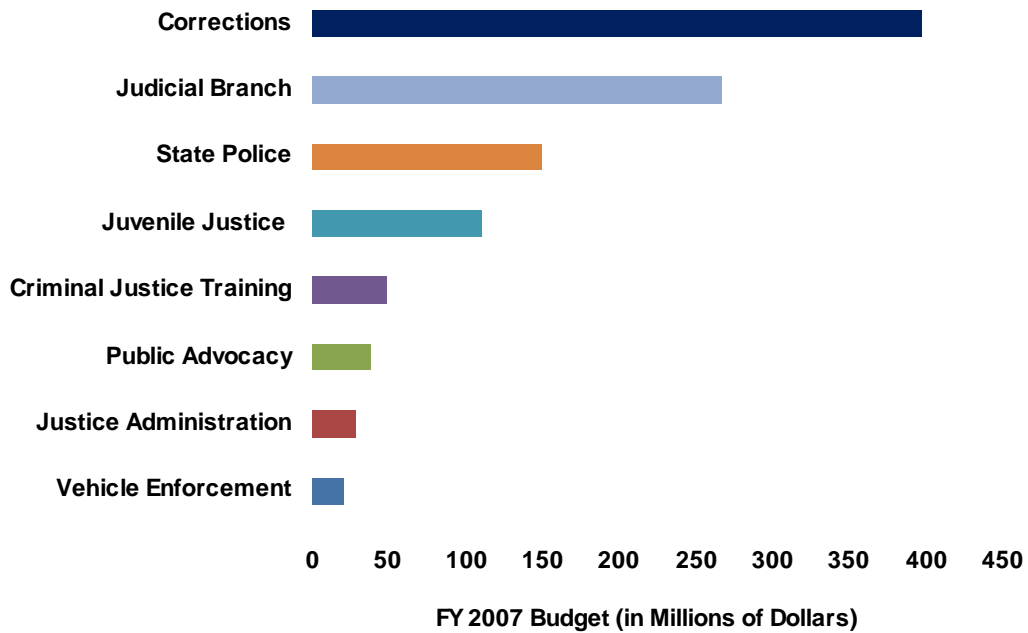


Table 12.1: Criminal Justice Enacted Budgets, FY 2007

| Agency                    | FY 2007 Budget            |
|---------------------------|---------------------------|
| Vehicle Enforcement       | \$20,803,600              |
| Justice Administration    | \$28,619,700              |
| Public Advocacy           | \$38,204,500              |
| Criminal Justice Training | \$48,240,800              |
| Juvenile Justice          | \$110,925,900             |
| State Police              | \$149,804,400             |
| Judicial Branch           | \$267,699,100             |
| Corrections               | \$397,466,100             |
| <b>Total</b>              | <b>\$1,061,764,100.00</b> |

Source: Fletcher, E. & Cowgill, B. 2006-2008 Budget of the Commonwealth. Operating Budget, Volume I.

Figure 12.a: Criminal Justice Enacted Budgets, FY 2007



Source: Fletcher, E. & Cowgill, B. 2006-2008 Budget of the Commonwealth. Operating Budget, Volume I.



**Table 12.2: Police Employment, 2007**

| Type of Agency                             | Full-Time Law Enforcement Officers |        | Full-Time Civilian Employees |        | All Full-Time Employees |        |
|--|------------------------------------|--------|------------------------------|--------|-------------------------|--------|
|  | Male                               | Female | Male                         | Female | Male                    | Female |
| <b>Municipal</b>                           |                                    |        |                              |        |                         |        |
| Number                                     | 4,194                              | 351    | 201                          | 599    | 4,395                   | 950    |
| % of Subgroup                              | 92%                                | 8%     | 25%                          | 75%    | 82%                     | 18%    |
| <b>Sheriff's Departments</b>               |                                    |        |                              |        |                         |        |
| Number                                     | 1,536                              | 118    | 124                          | 282    | 1,660                   | 400    |
| % of Subgroup                              | 93%                                | 7%     | 31%                          | 69%    | 81%                     | 19%    |
| <b>County Police Departments</b>           |                                    |        |                              |        |                         |        |
| Number                                     | 90                                 | 3      | 12                           | 14     | 102                     | 17     |
| % of Subgroup                              | 97%                                | 3%     | 46%                          | 54%    | 86%                     | 14%    |
| <b>Drug Task Forces</b>                    |                                    |        |                              |        |                         |        |
| Number                                     | 67                                 | 2      | 0                            | 13     | 67                      | 15     |
| % of Subgroup                              | 97%                                | 3%     | 0%                           | 100%   | 82%                     | 18%    |
| <b>Colleges, Schools, and Universities</b> |                                    |        |                              |        |                         |        |
| Number                                     | 136                                | 18     | 51                           | 42     | 187                     | 60     |
| % of Subgroup                              | 88%                                | 12%    | 55%                          | 45%    | 76%                     | 24%    |
| <b>State Agencies</b>                      |                                    |        |                              |        |                         |        |
| Number                                     | 1,511                              | 68     | 446                          | 439    | 1,957                   | 507    |
| % of Subgroup                              | 96%                                | 4%     | 50%                          | 50%    | 79%                     | 21%    |
| <b>Other Law Enforcement Agencies</b>      |                                    |        |                              |        |                         |        |
| Number                                     | 105                                | 4      | 12                           | 11     | 117                     | 15     |
| % of Subgroup                              | 96%                                | 4%     | 52%                          | 48%    | 89%                     | 11%    |

Source:  
Kentucky State Police. *Crime in Kentucky 2007*.



**Table 12.3: Cost to Incarcerate by Adult Institution, FY 2007**

| <b>Institution</b>                          | <b>Cost Per Diem</b> | <b>Cost Per Annum</b> |
|---|----------------------|-----------------------|
| <b>State Facilities</b>                     |                      |                       |
| Bell County Forestry Camp                   | \$37.56              | \$13,710.94           |
| Blackburn Correctional Complex              | \$52.40              | \$19,124.97           |
| Eastern Kentucky Correctional Complex       | \$39.64              | \$14,469.69           |
| Frankfort Career Development Center         | \$43.13              | \$15,743.54           |
| Green River Correctional Complex            | \$44.81              | \$16,356.96           |
| Kentucky Correctional Institution for Women | \$64.73              | \$23,628.19           |
| Kentucky State Penitentiary                 | \$64.42              | \$23,512.47           |
| Kentucky State Reformatory                  | \$72.82              | \$26,578.59           |
| Little Sandy Correctional Complex           | \$46.56              | \$16,994.68           |
| Luther Luckett Correctional Complex         | \$46.45              | \$16,953.73           |
| Northpoint Training Center                  | \$42.60              | \$15,548.71           |
| Roederer Correctional Complex               | \$51.01              | \$18,616.86           |
| Western Kentucky Correctional Complex       | \$51.72              | \$18,879.32           |
| <b>Private Facilities</b>                   |                      |                       |
| Lee Adjustment Center                       | \$40.50              | \$14,781.01           |
| Marion Adjustment Center                    | \$35.30              | \$12,883.41           |
| Otter Creek Correctional Complex            | \$54.59              | \$19,926.21           |
| <b>Total Institutional Average</b>          | <b>\$50.99</b>       | <b>\$18,613.08</b>    |

Source:  
Department of Corrections.



**Table 12.4: Cost to Incarcerate by Type of Adult Institution, FY 2007**

| Type of Institution               | Cost Per Diem | Cost Per Annum |
|-----------------------------------|---------------|----------------|
| Maximum Security                  | \$64.42       | \$23,513.30    |
| Medium Security- State Only       | \$51.15       | \$18,669.75    |
| Medium Security- State & Private  | \$50.49       | \$18,428.85    |
| Minimum Security- State Only      | \$44.36       | \$16,191.40    |
| Minimum Security- State & Private | \$42.10       | \$15,366.50    |
| Private Institutions              | \$43.46       | \$15,862.90    |
| Jails                             | \$34.06       | \$12,431.90    |
| Halfway Houses                    | \$30.76       | \$11,227.40    |
| Electronic Monitoring             | \$8.65        | \$3,157.25     |
| Probation and Parole Supervision  | \$2.60        | \$949.00       |

Source:  
Department of Corrections.

**Table 12.5: Annual Costs for Juvenile Institutions, FY 2007**

|                           | Average Population<br>per Day | Average Cost<br>per Day | Total Annual<br>Costs |
|---------------------------|-------------------------------|-------------------------|-----------------------|
| Detention Centers         | 272                           | \$158.00                | \$15,706,484.00       |
| Youth Development Centers | 524                           | \$182.00                | \$34,734,058.00       |
| Group Homes               | 82                            | \$185.00                | \$5,542,792.00        |

Source:  
Department of Juvenile Justice.



**Table 12.6: Department of Corrections Medical Expenditures, FY 2003-2007**

|                                 | <b>2003</b>            | <b>2004</b>            | <b>2005</b>            | <b>2006</b>            | <b>2007</b>            |
|---------------------------------|------------------------|------------------------|------------------------|------------------------|------------------------|
| Adult Institutions Medical Care | \$33,923,326.87        | \$35,187,725.98        | \$37,573,426.84        | \$37,568,768.00        | \$47,168,081.64        |
| Jail Medical Care               | \$4,339,422.60         | \$4,485,597.28         | \$5,032,316.04         | \$4,712,881.13         | \$6,536,175.13         |
| Jails Restricted Medical        | \$931,100.00           | \$931,100.00           | \$931,100.00           | \$931,100.00           | \$931,100.00           |
| Local Jail Catastrophic Medical | \$205,411.08           | \$781,307.24           | \$301,501.44           | \$311,033.25           | \$111,710.11           |
| <b>Total</b>                    | <b>\$39,399,260.55</b> | <b>\$41,385,730.50</b> | <b>\$43,838,344.32</b> | <b>\$43,523,782.38</b> | <b>\$54,747,066.88</b> |

Source:  
Department of Corrections.



## Grants Management

KRS 15A.150 authorizes the Grants Management Branch, Justice and Public Safety Cabinet, to receive and award federal funds obtained from the U.S. Department of Justice. Federal funds are awarded to state agencies, local units of government, and private, nonprofit organizations based on three broad types of grants: Formula, Block, and Discretionary. Formula grants are based on specific criteria determined by the granting agency (e.g., the Edward Byrne Memorial Grant Program awards money based on a state's population and criminal justice expenditures). Block grants are federal allocations provided to states for a specific purpose, with relatively broad guidelines for allocation. Discretionary grants are those used for special purposes (e.g., funding of the Statistical Analysis Center). Among the major grant programs administered by the Grants Management Branch are the following:

- **Edward Byrne Memorial State and Local Law Enforcement Assistance Block Grants (LLEBG)**  
The Byrne program is a federal formula grant program which awards monies to states based on a formula consisting of a base amount of .25 percent of the total allocation plus Kentucky's relative share based on population. Funds are available from 28 program areas and are used to create safer communities and improved criminal justice systems. State and local criminal justice system agencies are eligible to apply. The Byrne and LLEBG grant programs were replaced by Justice Assistance Grants in 2005; limited residual Byrne grant funds remain for award.
- **Edward Byrne Memorial Justice Assistance Grants (JAG)**  
Funds are awarded to the Commonwealth and certain qualifying local jurisdictions based on population and the number of Uniform Crime Report (UCR) Part I violent crimes reported to the Federal Bureau of Investigation (FBI). These federal funds may be used to provide funding to state agencies and local units of government, and private not-for-profit organizations, for the implementation of law enforcement programs; prosecution and court programs; prevention and education programs; corrections and community corrections programs; drug treatment programs; victims services; and planning, evaluation, and technology improvement programs. The JAG program replaced Byrne and LLEBG grants in 2005.
- **Law Enforcement Service Fee Fund (LSF)**  
This program is fully funded by the Commonwealth of Kentucky, with revenue derived from a fee assessed on persons convicted of driving under the influence. Funds are used for DUI related purposes (e.g., blood alcohol testing and equipment, DUI education).
- **Victims of Crime Act (VOCA)**  
VOCA is a federal formula grant program allocated according to population. Funds are provided to units of local government and non-profits to provide direct services to crime victims. Funds are typically used to support victim advocate positions. Any private, nonprofit agency providing direct services to victims of crime is eligible.
- **Violence Against Women Act (VAWA)**  
VAWA is a federal formula grant program allocated according to population. Funds are generally provided for victim advocacy/services (30%), prosecution (25%), law enforcement (25%), discretionary (15%), and courts (5%). Eligible agencies/entities include victim service programs, law enforcement, prosecutors, and any program providing services to adult victims of domestic violence and sexual assault.

The remainder of this section presents information on grant awards by county, and includes data on the Alternatives to Incarceration grant program administered by the Kentucky Corrections Commission. For brief program descriptions of additional grants administered by the Grants Management Branch, see Appendix C.



**Table 12.7: Grant Awards by County and Justice Agency, FY 2007**

|              | DJJ <sup>1</sup> | DOC <sup>2</sup> | DOCJT <sup>3</sup> | GMB <sup>4</sup> | KSP <sup>5</sup> | KVE <sup>6</sup> | ODCP <sup>7</sup> | Total        |
|--------------|------------------|------------------|--------------------|------------------|------------------|------------------|-------------------|--------------|
| Adair        | \$0.00           | \$0.00           | \$10,150.25        | \$5,910.00       | \$0.00           | \$0.00           | \$0.00            | \$16,060.25  |
| Allen        | \$0.00           | \$0.00           | \$0.00             | \$0.00           | \$0.00           | \$0.00           | \$2,000.00        | \$2,000.00   |
| Anderson     | \$0.00           | \$0.00           | \$10,862.00        | \$0.00           | \$56,000.00      | \$0.00           | \$0.00            | \$66,862.00  |
| Ballard      | \$0.00           | \$0.00           | \$10,000.00        | \$0.00           | \$0.00           | \$0.00           | \$0.00            | \$10,000.00  |
| Barren       | \$0.00           | \$0.00           | \$10,562.52        | \$34,760.00      | \$30,620.00      | \$0.00           | \$0.00            | \$75,942.52  |
| Bath         | \$0.00           | \$0.00           | \$9,943.63         | \$0.00           | \$0.00           | \$0.00           | \$13,123.30       | \$23,066.93  |
| Bell         | \$0.00           | \$0.00           | \$0.00             | \$0.00           | \$0.00           | \$0.00           | \$0.00            | \$0.00       |
| Boone        | \$41,430.00      | \$60,000.00      | \$0.00             | \$21,084.00      | \$25,000.00      | \$10,000.00      | \$0.00            | \$157,514.00 |
| Bourbon      | \$0.00           | \$0.00           | \$0.00             | \$40,762.00      | \$0.00           | \$0.00           | \$0.00            | \$40,762.00  |
| Boyd         | \$0.00           | \$0.00           | \$769.20           | \$0.00           | \$16,250.00      | \$0.00           | \$0.00            | \$17,019.20  |
| Boyle        | \$0.00           | \$0.00           | \$0.00             | \$0.00           | \$30,750.00      | \$0.00           | \$0.00            | \$30,750.00  |
| Bracken      | \$0.00           | \$0.00           | \$0.00             | \$0.00           | \$0.00           | \$0.00           | \$0.00            | \$0.00       |
| Breathitt    | \$0.00           | \$0.00           | \$0.00             | \$3,375.00       | \$0.00           | \$0.00           | \$0.00            | \$3,375.00   |
| Breckinridge | \$0.00           | \$0.00           | \$389.20           | \$0.00           | \$0.00           | \$0.00           | \$61,382.51       | \$61,771.71  |
| Bullitt      | \$0.00           | \$0.00           | \$11,530.80        | \$76,047.00      | \$15,000.00      | \$0.00           | \$30,000.00       | \$132,577.80 |
| Butler       | \$0.00           | \$0.00           | \$10,000.00        | \$0.00           | \$0.00           | \$0.00           | \$7,116.99        | \$17,116.99  |
| Caldwell     | \$0.00           | \$0.00           | \$398.40           | \$0.00           | \$0.00           | \$0.00           | \$10,369.67       | \$10,768.07  |
| Calloway     | \$0.00           | \$0.00           | \$0.00             | \$9,818.00       | \$0.00           | \$0.00           | \$0.00            | \$9,818.00   |
| Campbell     | \$166,846.00     | \$25,400.00      | \$10,120.51        | \$88,687.00      | \$7,500.00       | \$0.00           | \$0.00            | \$298,553.51 |
| Carlisle     | \$0.00           | \$0.00           | \$10,000.00        | \$0.00           | \$0.00           | \$0.00           | \$0.00            | \$10,000.00  |
| Carroll      | \$0.00           | \$0.00           | \$0.00             | \$8,886.00       | \$0.00           | \$0.00           | \$2,000.00        | \$10,886.00  |
| Carter       | \$0.00           | \$0.00           | \$9,473.39         | \$0.00           | \$6,000.00       | \$0.00           | \$0.00            | \$15,473.39  |
| Casey        | \$0.00           | \$0.00           | \$1,872.96         | \$0.00           | \$0.00           | \$0.00           | \$0.00            | \$1,872.96   |
| Christian    | \$0.00           | \$60,000.00      | \$12,000.14        | \$0.00           | \$0.00           | \$0.00           | \$72,527.89       | \$144,528.03 |
| Clark        | \$0.00           | \$0.00           | \$10,249.81        | \$30,941.00      | \$10,500.00      | \$0.00           | \$69,000.00       | \$120,690.81 |



**Table 12.7: Grant Awards by County and Justice Agency, FY 2007, cont.**

|            | DJJ <sup>1</sup> | DOC <sup>2</sup> | DOCJT <sup>3</sup> | GMB <sup>4</sup> | KSP <sup>5</sup> | KVE <sup>6</sup> | ODCP <sup>7</sup> | Total        |
|------------|------------------|------------------|--------------------|------------------|------------------|------------------|-------------------|--------------|
| Clay       | \$0.00           | \$0.00           | \$0.00             | \$0.00           | \$0.00           | \$0.00           | \$0.00            | \$0.00       |
| Clinton    | \$0.00           | \$0.00           | \$0.00             | \$0.00           | \$0.00           | \$0.00           | \$0.00            | \$0.00       |
| Crittenden | \$0.00           | \$0.00           | \$878.00           | \$0.00           | \$0.00           | \$0.00           | \$6,839.45        | \$7,717.45   |
| Cumberland | \$0.00           | \$0.00           | \$0.00             | \$0.00           | \$0.00           | \$0.00           | \$0.00            | \$0.00       |
| Daviess    | \$124,458.00     | \$0.00           | \$0.00             | \$27,000.00      | \$0.00           | \$0.00           | \$102,864.38      | \$254,322.38 |
| Edmonson   | \$0.00           | \$0.00           | \$9,999.70         | \$0.00           | \$0.00           | \$0.00           | \$10,261.65       | \$20,261.35  |
| Elliott    | \$0.00           | \$0.00           | \$0.00             | \$0.00           | \$0.00           | \$0.00           | \$0.00            | \$0.00       |
| Estill     | \$0.00           | \$0.00           | \$10,000.00        | \$0.00           | \$4,000.00       | \$0.00           | \$0.00            | \$14,000.00  |
| Fayette    | \$349,537.00     | \$0.00           | \$0.00             | \$370,974.00     | \$55,000.00      | \$75,000.00      | \$45,000.00       | \$895,511.00 |
| Fleming    | \$0.00           | \$0.00           | \$0.00             | \$51,728.00      | \$7,800.00       | \$0.00           | \$0.00            | \$59,528.00  |
| Floyd      | \$0.00           | \$0.00           | \$0.00             | \$0.00           | \$0.00           | \$0.00           | \$69,000.00       | \$69,000.00  |
| Franklin   | \$0.00           | \$0.00           | \$0.00             | \$69,414.00      | \$110,900.00     | \$0.00           | \$7,721.92        | \$188,035.92 |
| Fulton     | \$0.00           | \$19,167.00      | \$11,647.00        | \$7,500.00       | \$0.00           | \$0.00           | \$0.00            | \$38,314.00  |
| Gallatin   | \$0.00           | \$0.00           | \$8,471.12         | \$10,772.00      | \$0.00           | \$0.00           | \$0.00            | \$19,243.12  |
| Garrard    | \$0.00           | \$0.00           | \$10,000.00        | \$35,151.00      | \$41,730.00      | \$0.00           | \$12,034.46       | \$98,915.46  |
| Grant      | \$0.00           | \$0.00           | \$10,000.00        | \$9,015.00       | \$0.00           | \$0.00           | \$12,215.25       | \$31,230.25  |
| Graves     | \$0.00           | \$0.00           | \$0.00             | \$79,577.00      | \$10,000.00      | \$0.00           | \$0.00            | \$89,577.00  |
| Grayson    | \$0.00           | \$0.00           | \$383.36           | \$0.00           | \$14,600.00      | \$0.00           | \$65,726.00       | \$80,709.36  |
| Green      | \$0.00           | \$0.00           | \$10,000.00        | \$0.00           | \$0.00           | \$0.00           | \$0.00            | \$10,000.00  |
| Greenup    | \$0.00           | \$0.00           | \$0.00             | \$0.00           | \$0.00           | \$0.00           | \$0.00            | \$0.00       |
| Hancock    | \$0.00           | \$0.00           | \$0.00             | \$0.00           | \$0.00           | \$0.00           | \$0.00            | \$0.00       |
| Hardin     | \$179,550.00     | \$0.00           | \$10,000.00        | \$11,250.00      | \$47,475.00      | \$0.00           | \$248,058.34      | \$496,333.34 |
| Harlan     | \$0.00           | \$0.00           | \$0.00             | \$0.00           | \$11,000.00      | \$0.00           | \$0.00            | \$11,000.00  |
| Harrison   | \$0.00           | \$0.00           | \$0.00             | \$0.00           | \$0.00           | \$0.00           | \$0.00            | \$0.00       |
| Hart       | \$0.00           | \$0.00           | \$0.00             | \$35,035.00      | \$0.00           | \$0.00           | \$13,519.13       | \$48,554.13  |



**Table 12.7: Grant Awards by County and Justice Agency, FY 2007, cont.**

|            | DJJ <sup>1</sup> | DOC <sup>2</sup> | DOCJT <sup>3</sup> | GMB <sup>4</sup> | KSP <sup>5</sup> | KVE <sup>6</sup> | ODCP <sup>7</sup> | Total          |
|------------|------------------|------------------|--------------------|------------------|------------------|------------------|-------------------|----------------|
| Henderson  | \$79,868.00      | \$0.00           | \$0.00             | \$0.00           | \$25,000.00      | \$0.00           | \$0.00            | \$104,868.00   |
| Henry      | \$0.00           | \$0.00           | \$873.84           | \$0.00           | \$6,500.00       | \$0.00           | \$12,797.43       | \$20,171.27    |
| Hickman    | \$0.00           | \$0.00           | \$0.00             | \$0.00           | \$0.00           | \$0.00           | \$0.00            | \$0.00         |
| Hopkins    | \$153,679.00     | \$0.00           | \$0.00             | \$0.00           | \$0.00           | \$0.00           | \$32,500.00       | \$186,179.00   |
| Jackson    | \$0.00           | \$0.00           | \$0.00             | \$0.00           | \$4,000.00       | \$0.00           | \$0.00            | \$4,000.00     |
| Jefferson  | \$808,596.00     | \$128,000.00     | \$0.00             | \$788,951.00     | \$110,000.00     | \$75,000.00      | \$143,000.00      | \$2,053,547.00 |
| Jessamine  | \$0.00           | \$0.00           | \$9,411.23         | \$46,357.00      | \$0.00           | \$0.00           | \$0.00            | \$55,768.23    |
| Johnson    | \$0.00           | \$0.00           | \$10,000.00        | \$0.00           | \$0.00           | \$0.00           | \$0.00            | \$10,000.00    |
| Kenton     | \$138,294.00     | \$0.00           | \$10,000.00        | \$147,353.00     | \$84,500.00      | \$0.00           | \$35,000.00       | \$415,147.00   |
| Knott      | \$0.00           | \$0.00           | \$9,957.50         | \$0.00           | \$0.00           | \$0.00           | \$12,784.54       | \$22,742.04    |
| Knox       | \$0.00           | \$0.00           | \$0.00             | \$37,545.00      | \$16,370.00      | \$0.00           | \$0.00            | \$53,915.00    |
| Larue      | \$0.00           | \$0.00           | \$0.00             | \$0.00           | \$7,000.00       | \$0.00           | \$0.00            | \$7,000.00     |
| Laurel     | \$0.00           | \$0.00           | \$0.00             | \$41,537.00      | \$0.00           | \$0.00           | \$0.00            | \$41,537.00    |
| Lawrence   | \$0.00           | \$0.00           | \$0.00             | \$0.00           | \$0.00           | \$0.00           | \$13,546.21       | \$13,546.21    |
| Lee        | \$0.00           | \$0.00           | \$0.00             | \$0.00           | \$0.00           | \$0.00           | \$12,627.00       | \$12,627.00    |
| Leslie     | \$0.00           | \$0.00           | \$0.00             | \$0.00           | \$6,500.00       | \$0.00           | \$2,000.00        | \$8,500.00     |
| Letcher    | \$0.00           | \$0.00           | \$0.00             | \$0.00           | \$5,500.00       | \$0.00           | \$0.00            | \$5,500.00     |
| Lewis      | \$0.00           | \$0.00           | \$794.88           | \$0.00           | \$0.00           | \$0.00           | \$0.00            | \$794.88       |
| Lincoln    | \$0.00           | \$0.00           | \$10,848.49        | \$0.00           | \$0.00           | \$0.00           | \$0.00            | \$10,848.49    |
| Livingston | \$0.00           | \$0.00           | \$606.15           | \$0.00           | \$0.00           | \$0.00           | \$9,504.28        | \$10,110.43    |
| Logan      | \$0.00           | \$0.00           | \$9,217.95         | \$0.00           | \$22,000.00      | \$0.00           | \$13,381.88       | \$44,599.83    |
| Lyon       | \$0.00           | \$0.00           | \$10,755.26        | \$0.00           | \$0.00           | \$0.00           | \$9,318.23        | \$20,073.49    |
| Madison    | \$0.00           | \$0.00           | \$0.00             | \$0.00           | \$109,055.00     | \$0.00           | \$12,764.24       | \$121,819.24   |
| Magoffin   | \$0.00           | \$0.00           | \$0.00             | \$0.00           | \$0.00           | \$0.00           | \$0.00            | \$0.00         |
| Marion     | \$0.00           | \$0.00           | \$10,513.30        | \$0.00           | \$0.00           | \$0.00           | \$90,000.00       | \$100,513.30   |



**Table 12.7: Grant Awards by County and Justice Agency, FY 2007, cont.**

|            | DJJ <sup>1</sup> | DOC <sup>2</sup> | DOCJT <sup>3</sup> | GMB <sup>4</sup> | KSP <sup>5</sup> | KVE <sup>6</sup> | ODCP <sup>7</sup> | Total        |
|------------|------------------|------------------|--------------------|------------------|------------------|------------------|-------------------|--------------|
| Marshall   | \$0.00           | \$0.00           | \$9,340.00         | \$0.00           | \$21,500.00      | \$0.00           | \$0.00            | \$30,840.00  |
| Martin     | \$0.00           | \$0.00           | \$0.00             | \$0.00           | \$0.00           | \$0.00           | \$0.00            | \$0.00       |
| Mason      | \$0.00           | \$0.00           | \$0.00             | \$112,018.00     | \$0.00           | \$0.00           | \$30,000.00       | \$142,018.00 |
| McCracken  | \$160,025.00     | \$0.00           | \$0.00             | \$91,703.00      | \$0.00           | \$0.00           | \$0.00            | \$251,728.00 |
| McCreary   | \$0.00           | \$0.00           | \$0.00             | \$0.00           | \$0.00           | \$0.00           | \$0.00            | \$0.00       |
| McLean     | \$0.00           | \$0.00           | \$0.00             | \$0.00           | \$0.00           | \$0.00           | \$12,352.50       | \$12,352.50  |
| Meade      | \$0.00           | \$0.00           | \$0.00             | \$0.00           | \$0.00           | \$0.00           | \$11,769.59       | \$11,769.59  |
| Menifee    | \$0.00           | \$0.00           | \$10,000.00        | \$0.00           | \$6,300.00       | \$0.00           | \$13,067.75       | \$29,367.75  |
| Mercer     | \$0.00           | \$0.00           | \$0.00             | \$0.00           | \$0.00           | \$0.00           | \$12,112.12       | \$12,112.12  |
| Metcalfe   | \$0.00           | \$0.00           | \$978.76           | \$0.00           | \$0.00           | \$0.00           | \$11,940.75       | \$12,919.51  |
| Monroe     | \$0.00           | \$0.00           | \$10,000.00        | \$0.00           | \$0.00           | \$0.00           | \$0.00            | \$10,000.00  |
| Montgomery | \$0.00           | \$0.00           | \$0.00             | \$0.00           | \$0.00           | \$0.00           | \$13,253.06       | \$13,253.06  |
| Morgan     | \$0.00           | \$0.00           | \$0.00             | \$0.00           | \$8,000.00       | \$0.00           | \$13,705.79       | \$21,705.79  |
| Muhlenberg | \$0.00           | \$0.00           | \$10,460.38        | \$0.00           | \$0.00           | \$0.00           | \$11,006.08       | \$21,466.46  |
| Nelson     | \$0.00           | \$0.00           | \$5,960.20         | \$0.00           | \$0.00           | \$0.00           | \$11,117.25       | \$17,077.45  |
| Nicholas   | \$0.00           | \$0.00           | \$10,000.00        | \$0.00           | \$0.00           | \$0.00           | \$9,483.31        | \$19,483.31  |
| Ohio       | \$0.00           | \$0.00           | \$6,395.32         | \$0.00           | \$0.00           | \$0.00           | \$12,283.88       | \$18,679.20  |
| Oldham     | \$0.00           | \$0.00           | \$0.00             | \$0.00           | \$13,000.00      | \$0.00           | \$0.00            | \$13,000.00  |
| Owen       | \$0.00           | \$0.00           | \$10,000.00        | \$12,365.00      | \$0.00           | \$0.00           | \$0.00            | \$22,365.00  |
| Owsley     | \$0.00           | \$0.00           | \$0.00             | \$0.00           | \$2,000.00       | \$0.00           | \$0.00            | \$2,000.00   |
| Pendleton  | \$0.00           | \$0.00           | \$10,000.00        | \$0.00           | \$0.00           | \$0.00           | \$13,038.75       | \$23,038.75  |
| Perry      | \$0.00           | \$82,000.00      | \$9,971.42         | \$0.00           | \$0.00           | \$0.00           | \$0.00            | \$91,971.42  |
| Pike       | \$0.00           | \$0.00           | \$9,888.88         | \$0.00           | \$18,500.00      | \$0.00           | \$30,249.00       | \$58,637.88  |
| Powell     | \$0.00           | \$0.00           | \$0.00             | \$0.00           | \$10,000.00      | \$0.00           | \$25,000.00       | \$35,000.00  |
| Pulaski    | \$0.00           | \$0.00           | \$0.00             | \$40,363.00      | \$29,800.00      | \$0.00           | \$0.00            | \$70,163.00  |



**Table 12.7: Grant Awards by County and Justice Agency, FY 2007, cont.**

|                   | DJJ <sup>1</sup>      | DOC <sup>2</sup>      | DOCJT <sup>3</sup>  | GMB <sup>4</sup>       | KSP <sup>5</sup>      | KVE <sup>6</sup>    | ODCP <sup>7</sup>     | Total                  |
|-------------------|-----------------------|-----------------------|---------------------|------------------------|-----------------------|---------------------|-----------------------|------------------------|
| Robertson         | \$0.00                | \$0.00                | \$0.00              | \$0.00                 | \$0.00                | \$0.00              | \$0.00                | \$0.00                 |
| Rockcastle        | \$0.00                | \$0.00                | \$10,000.00         | \$0.00                 | \$4,000.00            | \$0.00              | \$0.00                | \$14,000.00            |
| Rowan             | \$0.00                | \$0.00                | \$11,282.90         | \$28,192.00            | \$0.00                | \$0.00              | \$13,260.26           | \$52,735.16            |
| Russell           | \$0.00                | \$0.00                | \$0.00              | \$2,363.00             | \$0.00                | \$0.00              | \$0.00                | \$2,363.00             |
| Scott             | \$0.00                | \$0.00                | \$9,908.00          | \$0.00                 | \$0.00                | \$0.00              | \$13,172.74           | \$23,080.74            |
| Shelby            | \$0.00                | \$0.00                | \$10,152.78         | \$0.00                 | \$3,900.00            | \$0.00              | \$0.00                | \$14,052.78            |
| Simpson           | \$0.00                | \$0.00                | \$644.20            | \$0.00                 | \$6,180.00            | \$0.00              | \$0.00                | \$6,824.20             |
| Spencer           | \$0.00                | \$0.00                | \$577.13            | \$0.00                 | \$0.00                | \$0.00              | \$0.00                | \$577.13               |
| Taylor            | \$0.00                | \$0.00                | \$10,000.00         | \$39,682.00            | \$31,200.00           | \$0.00              | \$0.00                | \$80,882.00            |
| Todd              | \$0.00                | \$0.00                | \$8,781.00          | \$0.00                 | \$0.00                | \$0.00              | \$12,908.36           | \$21,689.36            |
| Trigg             | \$0.00                | \$0.00                | \$0.00              | \$0.00                 | \$0.00                | \$0.00              | \$9,092.75            | \$9,092.75             |
| Trimble           | \$0.00                | \$0.00                | \$0.00              | \$0.00                 | \$0.00                | \$0.00              | \$0.00                | \$0.00                 |
| Union             | \$0.00                | \$0.00                | \$11,352.72         | \$6,371.00             | \$0.00                | \$0.00              | \$0.00                | \$17,723.72            |
| Warren            | \$246,459.00          | \$0.00                | \$0.00              | \$244,250.00           | \$9,750.00            | \$0.00              | \$49,000.00           | \$549,459.00           |
| Washington        | \$0.00                | \$0.00                | \$0.00              | \$0.00                 | \$0.00                | \$0.00              | \$13,209.31           | \$13,209.31            |
| Wayne             | \$0.00                | \$0.00                | \$10,483.64         | \$0.00                 | \$0.00                | \$0.00              | \$12,052.53           | \$22,536.17            |
| Webster           | \$0.00                | \$0.00                | \$721.07            | \$0.00                 | \$12,700.00           | \$0.00              | \$12,207.27           | \$25,628.34            |
| Whitley           | \$0.00                | \$0.00                | \$11,610.49         | \$58,032.00            | \$0.00                | \$0.00              | \$0.00                | \$69,642.49            |
| Wolfe             | \$0.00                | \$0.00                | \$492.00            | \$0.00                 | \$0.00                | \$0.00              | \$0.00                | \$492.00               |
| Woodford          | \$0.00                | \$0.00                | \$11,458.21         | \$14,200.00            | \$34,000.00           | \$0.00              | \$0.00                | \$59,658.21            |
| Multiple Counties | \$567,179.00          | \$817,220.12          | \$0.00              | \$6,024,145.00         | \$117,200.00          | \$0.00              | \$433,304.12          | \$7,959,048.24         |
| Statewide         | \$0.00                | \$0.00                | \$0.00              | \$3,008,286.00         | \$5,398,597.00        | \$0.00              | \$250,000.00          | \$8,656,883.00         |
| <b>Total</b>      | <b>\$3,015,921.00</b> | <b>\$1,191,787.12</b> | <b>\$503,139.69</b> | <b>\$11,771,399.00</b> | <b>\$6,623,177.00</b> | <b>\$160,000.00</b> | <b>\$2,308,571.92</b> | <b>\$25,573,995.73</b> |

<sup>1</sup> Department of Juvenile Justice (DJJ). Sources of funds are Office of Juvenile Justice and Delinquency Prevention (OJJDP), Title II and Title V, and State General Funds.

<sup>2</sup> Department of Corrections (DOC). Source of funds is State Funds, Community Corrections Program: Alternatives to Incarceration.



## Sourcebook of Criminal Justice Statistics in the Commonwealth

---

<sup>3</sup> Department of Criminal Justice Training (DOCJT). Source of funds is Kentucky Office of Homeland Security/U.S. Department of Homeland Security.

<sup>4</sup> Grants Management Branch (GMB). Sources of funds are Byrne Formula Grant (BYRNE), Justice Assistant Grant (JAG), National Forensic Sciences Improvement Act (NFSIA), Residential Substance Abuse Treatment (RSAT), Violence Against Women Act (VAWA), Victims of Crime Act (VOCA), and Law Enforcement Service Fee (LSF).

<sup>5</sup> Kentucky State Police (KSP). Source of funds is National Highway Traffic Safety Administration (NHTSA).

<sup>6</sup> Kentucky Vehicle Enforcement (KVE). Source of funds is Motor Carrier Safety Assistance Program (MCSAP).

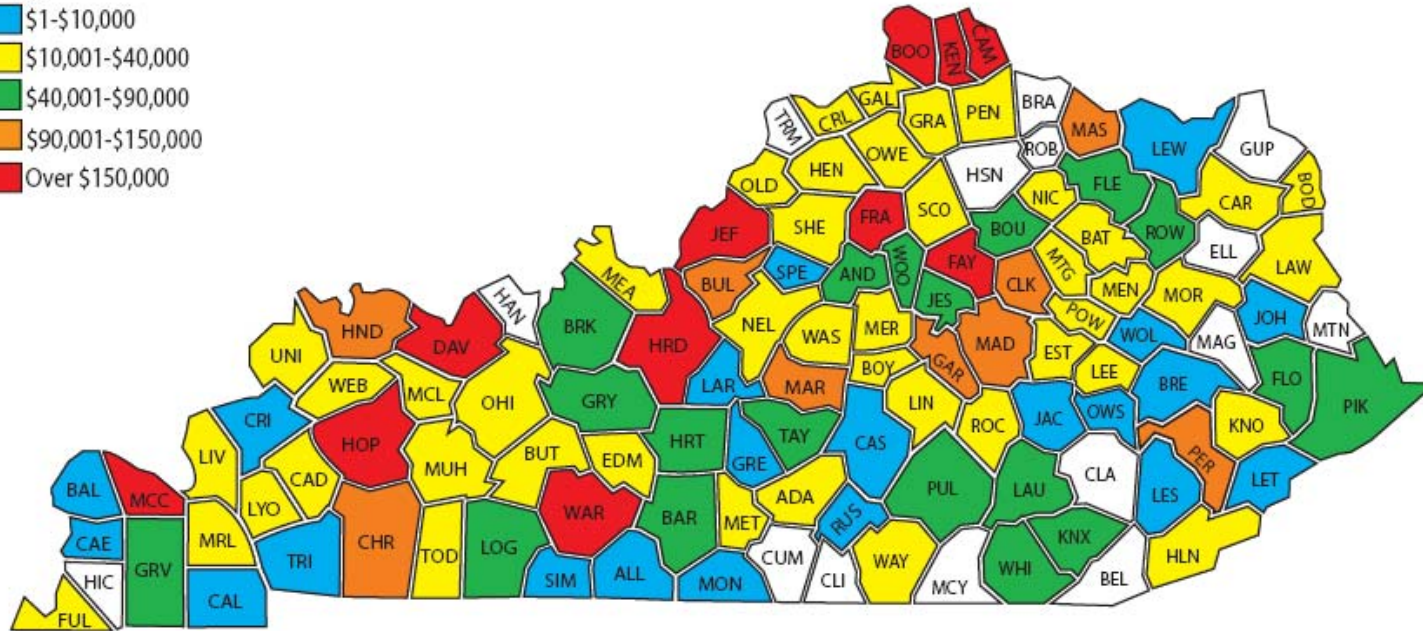
<sup>7</sup> Office of Drug Control Policy (ODCP). Sources of funds are Title IV-Gov. Portion Safe & Drug Free Communities (via KY DOE/DMHMR), Tobacco Settlement, and General Funds.

Source:

Justice and Public Safety Cabinet, Grants Management Branch.



Figure 12.b: Map of Grant Funding by County, FY 2007



|                  |                |                |               |                |               |                |                |                |
|------------------|----------------|----------------|---------------|----------------|---------------|----------------|----------------|----------------|
| ADA-Adair        | BUL-Bullitt    | CUM-Cumberland | GRY-Grayson   | JES-Jessamine  | LOG-Logan     | MET-Metcalfe   | POW-Powell     | UNI-Union      |
| ALL-Allen        | BUT-Butler     | DAV-Daviess    | GRE-Green     | JOH-Johnson    | LYO-Lyon      | MON-Monroe     | PUL-Pulaski    | WAR-Warren     |
| AND-Anderson     | CAD-Caldwell   | EDM-Edmonson   | GUP-Greene    | KEN-Kenton     | MCC-McCracken | MTG-Montgomery | ROB-Robertson  | WAS-Washington |
| BAL-Ballard      | CAL-Calloway   | ELL-Elliott    | HAN-Hancock   | KNO-Knott      | MCY-McCreary  | MOR-Morgan     | ROC-Rockcastle | WAY-Wayne      |
| BAR-Barren       | CAM-Campbell   | EST-Estill     | HRD-Hardin    | KNX-Knox       | MCL-McLean    | MUH-Muhlenberg | ROW-Rowan      | WEB-Webster    |
| BAT-Bath         | CAE-Carlisle   | FAY-Fayette    | HLN-Harlan    | LAR-Larue      | MAD-Madison   | NEL-Nelson     | RUS-Russell    | WHI-Whitley    |
| BEL-Bell         | CRL-Carroll    | FLE-Fleming    | HSN-Harrison  | LAU-Laurel     | MAG-Magoffin  | NIC-Nicholas   | SCO-Scott      | WOL-Wolfe      |
| BOO-Boone        | CAR-Carter     | FLO-Floyd      | HRT-Hart      | LAW-Lawrence   | MAR-Marion    | OHI-Ohio       | SHE-Shelby     | WOO-Woodford   |
| BOU-Bourbon      | CAS-Casey      | FRA-Franklin   | HND-Henderson | LEE-Lee        | MAR-Marion    | OLD-Oldham     | SIM-Simpson    |                |
| BOD-Boyd         | CHR-Christian  | FUL-Fulton     | HEN-Henry     | LES-Leslie     | MTN-Martin    | OWE-Owen       | SPE-Spencer    |                |
| BOY-Boyle        | CLK-Clark      | GAL-Gallatin   | HIC-Hickman   | LET-Letcher    | MAS-Mason     | OWS-Owsley     | TAY-Taylor     |                |
| BRA-Bracken      | CLA-Clark      | GAR-Garrard    | HOP-Hopkins   | LEW-Lewis      | MEA-Meade     | PEN-Pendleton  | TOD-Todd       |                |
| BRE-Breathitt    | CLI-Clinton    | GRA-Grant      | JAC-Jackson   | LIN-Lincoln    | MEN-Menifee   | PER-Perry      | TRI-Trigg      |                |
| BRK-Breckinridge | CRI-Crittenden | GRV-Graves     | JEF-Jefferson | LIV-Livingston | MER-Mercer    | PIK-Pike       | TRM-Trimble    |                |

Source:  
Justice and Public Safety Cabinet, Grants Management Branch



## Appendix A: Description of Existing Criminal Justice Information Systems

### **CourtNet**

Allows easy and expeditious access to criminal and civil cases filed with the Kentucky Court System. Provides court case tracking, consolidates local court information systems (including KY Courts), and serves as the system for accessing statistical data.

### **eWarrants**

Web-based application that provides law enforcement real-time access to arrest warrant information. The system provides a mechanism to create paperless complaints that flow to the judge for review and signature into a warrant then to law enforcement for servicing. Project is currently in pilot with a planned state roll-out for late 2007.

### **JusticeXchange**

Web portal that provides law enforcement and other criminal justice officials instant access to information about offenders held in jails throughout the state and across the country. Based on data collected automatically from local jail management systems, JusticeXchange provides near real-time current and historical information about incarcerated offenders, including biographical information, charges, photographs, and behavioral reports, all accessible through a secure website. Vendor: Apriss.

### **Juvenile Offender Records Information (JORI)**

Case management system that tracks juvenile offenders through the criminal justice system. Includes offenders' demographic information, charges, work history, education, and treatment. JORI is a Visual Studio .NET application.

### **Kentucky Offender Management System (KOMS)**

Kentucky Offender Management System is a Web-Enabled Integrated Offender Management tool which has replaced outdated individual software applications that were used for managing, processing and tracking Kentucky DOC inmates and Probation & Parole clients. The objectives of KOMS are as follows:

- Maintain a repository of information that applies to all offenders regardless of their current status, such as demographics and criminal history.
- Maintain a repository of information unique to offenders who are under supervision because they are serving probation, parole, etc. Examples of this type of information are supervision fees owed and paid, supervision contacts, and risk/needs assessments.
- Maintain a repository of information unique to offenders who are incarcerated, such as housing, classification, custody level and job assignments.
- Calculate and maintain sentence calculations for all KY offenders regardless of their status.
- Maintain a repository of information about facilities, staff, outside organizations, and persons within those organizations that deal with offenders, regardless of their status.
- Store this repository of information in a relational database that is shared across all this functionality.
- Provide access to this database through a web browser, such as Microsoft Internet Explorer®, using a tree-type menu that expands and contracts.



- Make the update of this data simple, intuitive, reliable, and secure.
- Provide many non-updateable views of this data for everyday use by anyone who is authorized to access this system via a secure sign on.
- Produce operational and management reports and statistics needed by the users.

### Kentucky State Police

Core systems described utilize various vendor proprietary technology, in addition to SQL, ORACLE, VB, and FILENET.

- **Automated Fingerprint Identification System (AFIS)**  
Statewide system of Livescan devices in each county detention center, state prison facilities, juvenile detention centers and commercial drivers license-HazMat testing sites, tied into centralized AFIS system. Provides for the capture, storage, and search of fingerprint information, and transmission to FBI-IAFIS system. Vendor: Motorola.
- **Computer Aided Dispatch (CAD)**  
Utilized by 17 KSP Posts/HQ Dispatch Centers to provide call tracking, emergency medical dispatch, call response, etc., in addition to providing required GIS mapping of land line and mobile callers. Vendor: Interact.
- **Computerized Criminal History System (CCH)**  
State criminal history repository for fingerprint supported arrests and supporting participation in Triple I. Includes utilization of XML rapsheet. Vendor: SAIC.
- **Kentucky's Open Portal Solution (KYOPS)**  
Serves as the statewide law enforcement system for the electronic/hard copy capture, quality control, transmission, storage and retrieval of the following law enforcement report types: traffic collision, crime, uniform citation, courtesy warning, call response, and field information reports which are fed directly to the state's Intelligence Fusion Center. Features of the electronic reporting component include real time submission of reports, GPS coordinates collection, both integrated crime scene and collision investigation diagramming software and all modules support the utilization of 2D bar code scanners for importing drivers license data. The system also features a statewide Master Name Index and Master Location Index, utilizing all mentioned data sources. Access to submitted records is provided through a secure web portal, with various "canned" reports available for statistical analysis of crime and collision data, as well as the ability to do custom inquiries across the various data sources for crime/collision analysis, planning and resource allocation. Historical Crime mapping and Collision mapping are also accessible through the web portal. Vendor: IDMS.
- **KyWINS Messenger**  
Open source Instant Messaging solution customized for usage by public safety personnel operating on wireless mobile data system. Provides uniform data/IM interoperability to public safety personnel, across boundaries, agencies and disciplines, free of charge. Also allows communication back to PC based personnel in traditional wired settings. Currently being piloted with 100+ users in 4-5 different counties, from police officers to fire/EMS personnel to the state Office of Homeland Security. Expected roll out statewide in 2007. Vendor: Jabber-Jive Software.
- **Law Enforcement Information Network of Kentucky (LINK)**  
Serves as the primary law enforcement communications network providing access to NCIC and NLETS. Also houses all state "hot" files, to include EPO/DVO, wanted, missing persons, sex offenders, etc. Vendor: CPI.
- **Mobile Data Computer System (MDCS)**  
Statewide system which encompasses over 125 tower sites and base stations all networked to three integrated Internet Protocol Network Controllers, providing seamless Mobile Data access to all law enforcement agencies in the state, with no ongoing monthly charge for airtime usage. This access allows agencies to access both state level (LINK) and federal (NCI) data from their cars, in addition to providing silent dispatch, AVL other features, and instant messaging, depending upon the software utilized by the agency.



Agencies utilizing the state standard mobile client software, BIO-key, may utilize the state provided shared mobile message switch, thereby eliminating the need to purchase their own, and giving them access to all agencies/users, utilizing the same platform. Vendor: IP MobileNet & BIO-key.

- **Sex Offender Registry (SOR)**

Serves as the state repository of registered sex offender information, including public access website, listing all registered offenders. Linked to the National Public Sex Offender registry system. Vendor: CPI.

### **KY Courts**

County specific stand-alone electronic case management system that tracks all information related to court cases.

### **Victim Information and Network Everyday (VINE)**

The automated notification system that alerts victims about a change in the custody status of their offender. Internet browser front end, SQL server database. Vendor: Appriss.



## Appendix B: Part I and Part II Offenses

### Part I Offenses

**Murder:** Murder/homicide is the willful (nonnegligent) killing of one human being by another or the killing of another person through gross negligence. Deaths caused by negligence, attempts to kill, assaults to kill, suicides, and accidental deaths and deaths of persons due to their own negligence, accidental deaths not resulting from gross negligence, and traffic fatalities are excluded.

**Rape:** Rape is defined as the carnal knowledge of a person, forcible or otherwise, against the person's will. Rapes by force and attempts to rape, regardless of the age of the victim, are included. Excluded are rapes where the victim is under the age of consent and no force is used.

**Robbery:** Robbery is the taking or attempting to take anything of value from the care, custody, or control of a person or persons by force or threat of force or violence and/or by putting the victim in fear.

**Aggravated Assault:** Assault is the unlawful attack by one person upon another for the purpose of inflicting severe or aggravated bodily injury. This type of assault usually is accompanied by the use of a weapon or by means likely to produce death or great bodily harm. All assault attempts where serious injury would have been likely to occur are included. Assaults which do not include the use of a dangerous weapon and in which there was no serious or aggravated injury are excluded. These simple assaults are counted as Part II crimes.

**Burglary:** Burglary is unlawful entering or remaining in a building with the intent to commit a crime. This includes entries where force of any kind is used to gain entrance, entries where no force was used (an unlocked door or by concealment), and attempts to enter forcibly (even though entry was not actually gained).

**Larceny-theft:** Larceny-theft is the unlawful taking, carrying, leading, or riding away of property from the possession or constructive possession of another. Examples are thefts of bicycles, motor vehicle parts and accessories, shoplifting, pocket-picking, or the stealing of any property or article that is not taken by force and violence or by fraud. Attempted larcenies are included. Embezzlement, confidence games, forgery, check fraud, etc., are excluded.

**Auto Theft:** Auto theft includes all thefts and attempted thefts of motor vehicles. Motorboats, construction equipment, airplanes, and farming equipment are specifically excluded from this category.

**Arson:** Arson includes any willful or malicious burning or attempt to burn, with or without intent to defraud, a residence, public building, motor vehicle or aircraft, personal property of another, etc. Only fires determined to have been willfully or maliciously set are classified as arson.



## Part II Offenses

Part II Offenses consist of all other offenses, with the exception of traffic violations. They generally include the following:

- Manslaughter by Negligence
- Other Assaults
- Arson
- Forgery and Counterfeiting
- Fraud
- Embezzlement
- Stolen Property: Buying, Receiving, Possession
- Vandalism
- Weapons: Carrying, Possession
- Prostitution and Commercialized Vice
- Sex Offenses
- Narcotic Drug Laws
- Gambling
- Offenses Against Family
- Driving Under the Influence
- Liquor Laws
- Drunkenness
- Disorderly Conduct
- All Other Offenses (except traffic)
- Curfew and Loitering Laws
- Runaways



## Appendix C: Additional Grant Program Descriptions

### **Bulletproof Vest Partnership Grant Program**

This federal program assists states and local units of government in equipping their law enforcement officers with armored vests. A match of 50% is required, and the Chief Executive Officer of each jurisdiction must coordinate the vest needs among all its law enforcement agencies.

### **National Criminal History Improvement Program**

State agencies designated by the Governor (in this case, the Kentucky Justice and Public Safety Cabinet), can apply for funding to enhance criminal history records. Allowable uses include costs associated with database automation, interfacing with the National Incident-Based Reporting System (NIBRS), equipment, training, and research. A 20% match is required.

### **Residential Substance Abuse Treatment Program**

This program is designed to assist states and local governments in developing and implementing residential substance abuse treatment programs in correctional facilities. A 25% match is required. The program also requires urinalysis or other drug testing of participating prisoners, separation from the general correctional population, and is required to last between six and twelve months.

### **State Justice Statistics Program for Statistical Analysis Centers (SACs)**

State agencies authorized with responsibility for the state's Statistical Analysis Center can apply. In Kentucky, the SAC is a component of the Justice and Public Safety Cabinet. No match is required. Funds can be used for the establishment and operation of a SAC.

### **Paul Coverdell Forensic Science Improvement Grant Program**

Coverdell funds are available to state and local governments to improve the quality and timeliness of forensic science and medical examiner services and/or to eliminate backlogs in the analysis of forensic evidence, including controlled substances firearms examination, forensic pathology, latent prints, questioned documents, toxicology, and trace evidence.



This project was supported by Grant No. 2007-BJ-CX-K041, awarded by the Bureau of Justice Statistics, U. S. Department of Justice. The opinions, findings, conclusions, and recommendations expressed in this publication are those of the author(s) and do not necessarily reflect the views of the Bureau of Justice Statistics, U. S. Department of Justice.